

INS. CASE OWNER:

CC 4 / ALG 2000 3434 / Tlds3

## ASSIGNMENT

Surveyor:

Taufelch

DOI:

2/3/2020

Date / Time:

2/3/2020

Registered in Merimen:

2/3/2020

Pre-assign / CCU / FTE

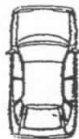

Insured Vehicle No. : SL74316J

Claim No. : \_\_\_\_\_

Name of Insured : \_\_\_\_\_

Policy No. : \_\_\_\_\_

Insured Tel No. : \_\_\_\_\_ HP: \_\_\_\_\_

Make / Model : \_\_\_\_\_

Excess Sec II : S\$ \_\_\_\_\_ D.O.A : 9/1/2020

Place of Accident : \_\_\_\_\_

Is driver the owner? ( YES / NO ) Nature of Accident : \_\_\_\_\_

If NO, Driver Name / Age :

OI GIA REPORT: YES / NO ; TP GIA REPORT: YES / NO

Driver Tel No. :

(V/L: YES / NO )

Insured Liability : % Final ? Yes / No

SLE50872

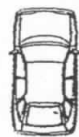
INSRS:  
WSP: Lion City  
Tel :  
Liability :  
RMKS:INSRS:  
WSP:  
Tel :  
Liability :  
RMKS:INSRS:  
WSP:  
Tel :  
Liability :  
RMKS:INSRS:  
WSP:  
Tel :  
Liability :  
RMKS:

Date/ Time

SLE50872 : X , SL74316J : X

STAGE

DATE / PIC

Non-Reporting ltr (1st):

Non-Reporting ltr (2nd):

Non-Reporting ltr (Final):

Notification ltr (if non-pickup):

Call OI:

After call ltr to OI:

Documentation Check List: Handler Typist

Notification ltr (if non-pickup)

After call ltr to OI:

Authorisation To Act:

Release Voucher:

Final Repair Bill:

Car Rental Invoice:

Towing Invoice

LTA / GIA :

Medical Bill:

PIR:

Mandate/Reject Instruction:

LOD

Payment Breakdown Form:

PRELIMINARY ADVICE Date/Time:

Sent By:

Post-Repair Photos:

Others:

FINALIZATION

Date/Time:

Confirm with:

Confirm by:

Repair Cost:

S\$

(

days)

Reduction:

%

Email

Call

FINAL SETTLEMENT

Date/Time:

Confirm with

Email

Call

Final Liability:

%

(Agreed / Assessed) BOLA S/N No. :

If NO or B 28, Ass. Lia :

Repair Cost:

S\$

Loss of Rental (LOR):

S\$

(

days)

Loss of Use (LOU):

S\$

(\$

x

days)

Loss of Income (LOI):

S\$

(\$

x

days)

LOR only ☐ LOU only ☐LOR + LOU ☐LOR + LOI ☐

[Tick only one]

GIA/LTA Search

S\$

Medical:

S\$

Disbursement:

S\$

(e.g. Tow/ Independent )

Legal Cost

S\$

1) Claim status: Normal/Reject/Private Settle

2) Report Format:

3) Survey fee:

Total:

S\$

Global Sum S\$:

FINAL PAYMENT

Date/Time:

Confirm with:

Email

Call

Payee 1:

S\$

Name 1:

Payee 2: (Strike if N.A.)

S\$

Name 2:

Payee 3: (Strike if N.A.)

S\$

Name 3:

ASS. REC. BY:

REF:

ALG

## ASSIGNMENT

From:

Date:

2/3/2020

Estimated Cost:

OD ☒ TP / WS / TP RES / OD RES / EVA / INV / MV

To Inspect Vehicle No:

SLE 50872

at Workshop m/s

Lion City

of

60 Jalan Larn Huat #04-35/36

Insured:

Policy No.

Claims No.

Sum Insured:

Excess:

(Client's Record)

Make of Veh:

(Policy Condition)

Remark: The veh had commenced its  
repair at the time of inspection.

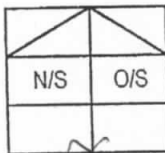

Bal. or Market Value:

IDAC Accident Rpt:

Consistent? : Yes or No

GIA / PR Seen:

Consistent? : Yes or No

Est. Repairs:

days

Res.: Yes or No

Lum Sum:

%

3 Val.: Yes or No

CA / REV / REP. / 24 HRS

Vehicle: IN / OUT

Date:

Person Contacted:

Veh No:

SLE 50872

Yr Regn:

2016 July

Type: ☒ M.Car / M.Cycle / Bus / Van / Lorry / Taxi / Prime Mover /

Truck / Trailer or

Make:

Toyota Sienna

c.c

1496

Colour

8/ner

A/C:

Insured / Std / NI / NA

Sp. Reading

226062

T/Radio: Insured / Std / NI / NA

Eng/No:

C/No:

NSP/707016100

Gen. Cond: ☒ Good / Fair / Poor / BurntSteering: ☒ Inorder / Jammed / Leaked / Burnt orBrake: ☒ Inorder / Jammed / Leaked / Burnt or

Modi: Nil / S/Rim / STD A/Rim or

Tyre Size:

F:

R:

185/60R15

BS / DUN / EXNOVA / GY / FS / LIZA / MIC / OHTSU / PIR / SUMI /

TOYO / YOKO or

Tivera

Front

Rear

R/Bal.

6

mm

R/Bal.

6

mm

L/Bal.

6

mm

L/Bal.

6

mm

D.O.A.

D.O.I.

2/3/20

Survey held at

Lion City

Des. of Damages: ☒ Frt / ☒ Rear / O/S / N/S / U/C / Rooftop or

The U/C / Chassis frame / Body Structure affected due to collision.

Date / Time

Action / Instruction

Date/Time, File Pass to?

☐

Preli. Report

1)

Date/Time, File Return to?

☐

Final Report

2)

Report Format:

Lump Sum / LB.L: (\$

Days Of Repair:

Resurvey No. of Trip:

Add Fee:

☐

Site Insp (\$

☐

Interview (\$

☐

Tech. Invs (\$

☐

Weekend (\$

Survey Fee:

Transportation:

S + RS, SI

Photos

Others

TOTAL



> Back to OneMotoring

## Enquire PARF/COE Rebate for Registered Vehicle

Vehicle Owner Particulars	
Owner ID Type:	Company
Owner ID:	621K
Vehicle Details	
Vehicle No.:	SLE5087Z
Vehicle to be Exported:	No
Intended Deregistration Date:	03 Mar 2020
Vehicle Make:	TOYOTA
Vehicle Model:	SIENTA 1.5G CVT ABS D/AIRBAG 2WD 5DR
Primary Colour:	Silver
Manufacturing Year:	2016
Engine No.:	2NR8565180
Chassis No.:	NSP1707016100
Maximum Power Output:	80.0 kW (107 bhp)
Open Market Value:	\$20,015.00
Original Registration Date:	25 Jul 2016
First Registration Date:	25 Jul 2016
Transfer Count:	2
Actual ARF Paid:	\$10,021.00
Intended PARF Rebate Details	
PARF Eligibility:	Yes
PARF Eligibility Expiry Date:	24 Jul 2026
PARF Rebate Amount:	\$7,515.00
Intended COE Rebate Details	
COE Expiry Date:	24 Jul 2026
COE Category:	A - Car up to 1600cc & 97kW (130bhp)
COE Period(Years):	10
QP Paid:	\$55,200.00
COE Rebate Amount:	\$35,271.00
<b>Total Rebate Amount:</b>	<b>\$42,786.00</b>

The information contained herein is correct as at 03 Mar 2020

OK

## The Useful Guide for Drivers

Useful resources when you are on the move.

[Carpark Rates](#) | [ERP Guide](#) | [Petrol Stations](#)

Toyota Sienta Price Range Depreciation 2016 Vehicle Type Search

Advanced Search

Home » Used Cars » Itery Motor Pte Ltd » Toyota Sienta 1.5A X

## Toyota Sienta 1.5A X

Overview Financial Insurance Accessories Similar Research Photos Map

Price	\$60,000		
Depreciation ⑦	\$8,750 /yr View models with similar depre	Reg Date	17-Jun-2016 (6yrs 3mths 13days COE left)
Mileage	64,586 km (17.4k /yr)	Manufactured ⑦	2015
Road Tax ③	\$682 /yr	Transmission	Auto
Dereg Value ⑦	\$41,242 as of today (change)	OMV ③	\$19,955
COE ⑦	\$53,694	ARF ③	\$9,955
Engine Cap	1,496 cc	Power	80.0 kW (107 bhp)
Curb Weight ②	1,320 kg	No. of Owners ②	1
Type of Vehicle	MPV		

## Features

1.5L DOHC Engine, Responsive CVT-i Auto Transmission, Traction Control, Airbag, ABS, Retractable Mirrors, Dual Power Sliding Door, Keyless Entry/Start View specs of the Toyota Sienta (2015)

## Accessories

Upholstery Leather Seats, Sports Rims, DVD Audio System With Multi-Function Control Steering, Reverse Camera, Solar Film, Knockdown Rear Seats.

## Description

Non-Private Hire, 1 Owner With Well Maintain, Excellent Condition, Popular Japan Made Mid Size Reliable MPV, Full Accessories, Low Fuel Consumption, Price Negotiable, Trade-In Welcome.

## Category

PARF Car

## Status

Available

## Resources



## Car Valuation - Free

Find out the market value of your existing car for free. Get started



## Vehicle Evaluation

Afraid of lemons? Request to have this car evaluated professionally. Find out more

Posted on: 25-Feb-2020 | Last Updated on: 28-Feb-2020

## Upfront Payment

» more Financial info

Transfer Fee ⑦	\$25	
Down Payment ②	\$18,000 (change)	Maximum 70% Loan
1st Instalment ⑦	\$664	Based on 2.98% interest rate
Insurance	\$705 onwards (Get a quote)	
	Extra 15% Off for MINDEF, MHA & POGIS policyholders	
	Quote assumes a standard profile. "Get a quote" for exact figure.	
Total Upfront Payment ⑦	\$19,394	Check with seller for exact figure

Powered by

AVIVA



## Price Chart

## Summary

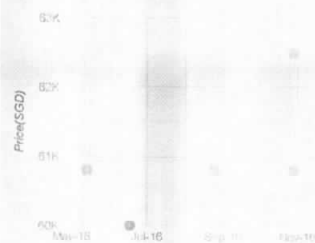

Click on the point to view the vehicle

Shortlist

Compare

Add note

Report Error

More Actions

## Seller Information

## Itery Motor Pte Ltd

9 vehicles for sale. 11 sold in past 3 mths

61 Ubi Avenue 2 #02-07

Automobile Megamart

Tel: 64893113

Search cars nearby

Eddy  
Angela96168680  
98111897

Compare

Products and Services

» View All