

INS. CASE OWNER:

## ASSIGNMENT

Surveyor: MARCUSDOI: 02/03/2020Date / Time : 02/03/2020

Registered in Merimen: \_\_\_\_\_

Pre-assign / CCU / FTE

Insured Vehicle No. : GBE 3845JName of Insured : JUN GUAN TRADING

Insured Tel No. : \_\_\_\_\_ HP: \_\_\_\_\_

Excess Sec II :S\$ \_\_\_\_\_ D.O.A : 28/02/2020 14:15Is driver the owner? ( YES / NO ) Nature of Accident : \_\_\_\_\_If NO, Driver Name / Age : SOH YENG SENDriver Tel No. : +65-98445872 (V/L: YES / NO )Claim No. : DM20HO00460-JGPolicy No. : DMCPHQ19-005478Make / Model : PEUGEOT PARTNER-1.6 HDI ETG LWB (A)Place of Accident : JUNCTION OF YISHUN STREET 71/  
YISHUN AVENUE 3OI GIA REPORT: YES / NO ; TP GIA REPORT: YES / NOInsured Liability : % Final ? Yes / No

SJQ 1527H

INSRS:  
WSP: FASTECH  
Tel :  
Liability :  
RMKS:INSRS:  
WSP:  
Tel :  
Liability :  
RMKS:INSRS:  
WSP:  
Tel :  
Liability :  
RMKS:INSRS:  
WSP:  
Tel :  
Liability :  
RMKS:

Date/Time	STAGE	DATE / PIC
SJQ 1527H	Non-Reporting ltr (1st):	
GBE 3845J	Non-Reporting ltr (2nd):	
NBA/EQI20003342/Y; DOA : 28.02.2020	Non-Reporting ltr (Final):	
- CC4/EQI19015908/Kga3; DOA: 05.09.2019	Notification ltr (if non-pickup):	
	Call OI:	
	After call ltr to OI:	
	Documentation Check List: Handler Typist	
	Notification ltr (if non-pickup)	
	After call ltr to OI:	
	Authorisation To Act:	
	Release Voucher:	
	Final Repair Bill:	
	Car Rental Invoice:	
	Towing Invoice	
	LTA / GIA :	
	Medical Bill:	
	PIR:	
	Mandate/Reject Instruction:	
	LOD	
	Payment Breakdown Form:	
	Post-Repair Photos:	
	Others:	
PRELIMINARY ADVICE Date/Time:	Sent By:	
FINALIZATION Date/Time:	Confirm with:	Confirm by:
Repair Cost: S\$	( days) Reduction: %	Email <input type="checkbox"/> Call <input type="checkbox"/>
FINAL SETTLEMENT Date/Time:	Confirm with	Email <input type="checkbox"/> Call <input type="checkbox"/>
Final Liability: %	(Agreed / Assessed) BOLA S/N No. :	If NO or B 28, Ass. Lia :
Repair Cost: S\$		
Loss of Rental (LOR): S\$	( days)	
Loss of Use (LOU): S\$	( \$ x days)	
Loss of Income (LOI): S\$	( \$ x days)	
LOR only <input type="checkbox"/> LOU only <input type="checkbox"/> LOR + LOU <input type="checkbox"/> LOR + LOI <input type="checkbox"/> [Tick only one]		
GIA/LTA Search S\$		
Medical: S\$		
Disbursement: S\$	(e.g. Tow/ Independent )	
Legal Cost S\$		
Total: S\$	Global Sum S\$:	
FINAL PAYMENT Date/Time:	Confirm with:	Email <input type="checkbox"/> Call <input type="checkbox"/>
Payee 1: S\$	Name 1:	
Payee 2: (Strike if N.A.) S\$	Name 2:	
Payee 3: (Strike if N.A.) S\$	Name 3:	

(08/11/13) wef

REF:

ASS. REC. BY: Marcus

## ASSIGNMENT

From:

Date:

Estimated Cost:

OD / TP / WS / TP RES / OD RES / EVA / INV / MV

To Inspect Vehicle No:

at Workshop m/s

of

Insured:

Policy No.

Claims No.

Sum Insured:

Excess:

(Client's Record)

Make of Veh:

(Policy Condition)

Remark: The veh had commenced its  
repair at the time of inspection.

Bal. or Market Value:

IDAC Accident Rpt:

Consistent? : Yes or No

GIA / PR Seen:

Consistent? : Yes or No

Est. Repairs:

days

Res.: Yes or No

Lum Sum:

%

3 Val.: Yes or No

CA / REV / REP. / 24 HRS

Vehicle: IN / OUT

Date:

Person Contacted:

Veh No:

Yr Regn:

Type: M. Car / M. Cycle / Bus / Van / Lorry / Taxi / Prime Mover /

Truck / Trailer or

Make:

Colour

Sp. Reading

Eng/No:

C/No:

Gen. Cond: Good / Fair / Poor / Burnt

Steering: In order / Jammed / Leaked / Burnt or

Brake: In order / Jammed / Leaked / Burnt or

Modi: Nil / S/Rim / STD A/Rim or

Tyre Size:

F:

R:

BS / DUN / EXNOVA / GY / FS / LIZA / MIC / OHTSU / PIR / SUMI /

TOYO / YOKO or

Front

Rear

R/Bal.

L/Bal.

D.O.A.

Survey held at

Des. of Damages: Frt / Rear / O/S / N/S / U/C / Rooftop or

The U/C / Chassis frame / Body Structure affected due to collision.

Date / Time

Action / Instruction

27A 10409 0231-3-2024

6/3/20 net 1359,  
4/5 6050 continued with Aler.

Date/Time, File Pass to?

☐

: Preli. Report

1)

☐

: Final Report

Date/Time, File Return to?

2)

Days Of Repair:

Resurvey No. of Trip:

Survey Fee:

Transportation:

S + RS, SI

Photos

Others

Report Format :

Lump Sum / I.B.I: (\$ )

Add Fee: ☐ : Site Insp (\$ )☐ : Interview (\$ )☐ : Tech. Invs (\$ )☐ : Weekend (\$ )

TOTAL



vios Price Range Depreciation > 10 year Vehicle Type Submit Advanced Search

Home » Used Cars » Lei Fu Trading Co. » Toyota Vios 1.5A E (COE till 02/2024)

Toyota Vios 1.5A E (COE till 02/2024)

Overview Financial Insurance Accessories Similar Research Photos Map

Price	\$25,800		
Depreciation	\$6,540 /yr	Reg Date	11-Feb-2009 (3yrs 11mths 8days COE left)
Mileage	98,058 km (8.9k /yr)	Manufactured	2008
Road Tax	\$752 /yr	Transmission	Auto
Dereg Value	\$10,150 as of today (change)	OMV	\$11,834
COE	\$12,864	ARF	\$11,834
Engine Cap	1,497 cc	Power	80.0 kW (107 bhp)
Curb Weight	1,095 kg	No. of Owners	2
Type of Vehicle	Mid-Sized Sedan		

Features

1.5 Litre VVT-I 16 Valves Inline DOHC Engine, Auto Transmission, ABS, EBD, Dual SRS Airbags. View specs of the Toyota Vios (2007-2013)

Accessories

Leather Seats, Sport Rim, Pioneer Player With Reverse Camera,Reverse Sensor, Solar Films,Retractable Side Mirrors, Knockdown Rear Seats.

Description

Low Mileage Done.Reliable Work Horse. Road Tax Till August 2020. Come With 12 Months Warranty.Well Maintained By Previous Owner. Only Use For Fetching Children. Fuel Efficiency As 15KM/L. Flexible Loan Scheme Available. No Repair Needed. No Price Gimmicks.Seeing Is Believing. Call Us Now Before Is Gone Again!

Category

COE Car, Low Mileage Car

Status

Available

Resources



Car Valuation - Free

Find out the market value of your existing car for free. Get started



Vehicle Evaluation

Afraid of lemons? Request to have this car evaluated professionally. Find out more

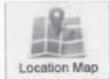

Shortlist Compare Add note  
Report Error More Actions

Seller Information

Lei Fu Trading Co.

13 vehicles for sale. 21 sold in past 3 mths

61 Ubi Avenue 2 #04-01  
Automobile Megamart  
Tel: 67469005  
Search cars nearby

Wee Beng 91040878  
Meng Kay 84107253  
Tan 96942466

Posted on: 29-Feb-2020 | Last Updated on: 29-Feb-2020

Upfront Payment

» more Financial info

Transfer Fee	\$25	
Down Payment	\$7,740 (change)	Maximum 70% Loan
1st Instalment	\$441	Based on 3.75% interest rate

Products and Services

» View All



Yokohama 2020 Lucky Draw.  
Win \$800 shopping vouchers!



Chrome Handle

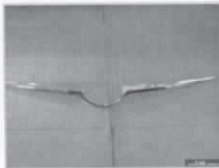

Stylish Front Grille with  
Chrome Selling @\$70

Compare

## Compare &amp; Save Time with Us - SG's #1 Loan Matching Platform

Application Strictly Open to Singaporean's & PR's Only, 1 Minute Application Process. [yourpreferredloan.com/contact-us](http://yourpreferredloan.com/contact-us)

OPEN

vios

Price Range

Depreciation

&gt; 10 year

Vehicle Type

Submit

Advanced Search

[Home](#) » [Used Cars](#) » [Car Fleet Automobile](#) » [Toyota Vios 1.5A G \(COE till 05/2024\)](#)

## Toyota Vios 1.5A G (COE till 05/2024)

[Overview](#)[Financial](#)[Insurance](#)[Accessories](#)[Similar](#)[Research](#)[Photos](#)[Map](#)**Price** **\$27,800****Depreciation** **\$6,540 /yr****Reg Date** 10-Jun-2009  
(4yrs 2mths 29days COE left)**Mileage** N.A.**Manufactured** 2009**Road Tax** \$752 /yr**Transmission** Auto**Dereg Value** \$11,850 as of today (change)**OMV** \$13,876**COE** \$13,943**ARF** \$13,876**Engine Cap** 1,497 cc**Power** 80.0 kW (107 bhp)**Curb Weight** 1,110 kg**No. of Owners** 3**Type of Vehicle** Mid-Sized Sedan**Features**[View specs of the Toyota Vios \(2007-2013\)](#)**Description**

Can Do Zero Down Payment. 100% Full Loan. Easy Approval. Bank Loan And In House Loan. Monthly From \$400. Bad Credits And Discharged Bankruptcy Are Welcome. No Payslip Also Can. All Car Comes With Warranty. Loan Amount Stated. Full Loan Specialist. Set Appointment To Confirm Viewing.

**Category**

COE Car

**Status**

Available

**Resources****Car Valuation - Free**

Find out the market value of your existing car for free. Get started

**Vehicle Evaluation**

Afraid of lemons? Request to have this car evaluated professionally. Find out more

[Shortlist](#)[Compare](#)[Add note](#)[Report Error](#)[More Actions](#)**Seller Information****Car Fleet Automobile**

11 vehicles for sale, 23 sold in past 3 mths

200 Jalan Sultan #03-22

Textile Centre

Tel: 69096423

[Search cars nearby](#)

Zack	90289299
Aaron	85188061
Zee	96481444
Zi	91685669

Posted on: 23-Feb-2020 | Last Updated on: 23-Feb-2020

**Upfront Payment**[» more Financial info](#)**Transfer Fee** \$25**Down Payment** \$8,340 (change)

Maximum 70% Loan

**1st Instalment** \$450

Based on 3.75% interest rate

[> Back to OneMotoring](#)**Enquire PARF/COE Rebate for Registered Vehicle**

<b>Vehicle Owner Particulars</b>	
Owner ID Type:	Singapore NRIC
Owner ID:	799A
<b>Vehicle Details</b>	
Vehicle No.:	SJQ1527H
Vehicle to be Exported:	No
Intended Deregistration Date:	02 Mar 2020
Vehicle Make:	TOYOTA
Vehicle Model:	VIOS E AUTO
Primary Colour:	Silver
Manufacturing Year:	2009
Engine No.:	1NZX894720
Chassis No.:	MR053HY9305110032
Maximum Power Output:	80.0 kW (107 bhp)
Open Market Value:	\$12,104.00
Original Registration Date:	27 Apr 2009
First Registration Date:	27 Apr 2009
Transfer Count:	1
Actual ARF Paid:	\$6,160.00
<b>Intended PARF Rebate Details</b>	
PARF Eligibility:	Forfeited
PARF Eligibility Expiry Date:	-
PARF Rebate Amount:	\$0.00
<b>Intended COE Rebate Details</b>	
COE Expiry Date:	31 Mar 2024
COE Category:	A - Car (1600cc & below)
COE Period(Years):	5
PQP Paid:	\$12,763.00
COE Rebate Amount:	\$10,409.00
<b>Total Rebate Amount:</b>	<b>\$10,409.00</b>
<b>Message</b>	
Please note that the 5-year COE for this vehicle cannot be further renewed. The vehicle must be de-registered upon COE expiry or when the vehicle reaches its statutory lifespan (if applicable), whichever is earlier.	

The information contained herein is correct as at 02 Mar 2020