

SINGAPORE ACCIDENT STATEMENT

IMPORTANT NOTICE

1. Please report correctly the details of the accident to speed up the claims process.
2. This Form must be completed by the Policyholder and/or the Authorised Driver.
3. Information provided must be as truthful and accurate as possible. Any wilful misrepresentation or withholding of material facts may allow insurance companies to repudiate policy liability.
4. The issue and acceptance of this Form by insurance companies is not an admission of policy liability on the part of the insurance companies.
5. **Any false reporting may be referred to the Police for investigation.**
6. This report will be forwarded by the insurers of the GIA Records Management Centre established by the General Insurance Association of Singapore (GIA) for archiving and that copies of this report will, for a fee, be made available upon application by interested parties.
7. By the lodgement of this report to the insurers, you hereby consent to the archiving of this report at the centre and to copies of the report being made available aforesaid.

ACCIDENT STATEMENT

Date Of Report	02/03/2020 12:32
Date Of Accident	01/03/2020 12:55
Exact Location Of Accident	YIO CHU KANG RD TWDS SERANGOON CENTRAL
Country/State of Loss	SINGAPORE

DETAILS OF OWN VEHICLE

Vehicle Registration Number	SJE6947J
Insured/Policyholder	
Name Of Registered Owner	MR KELLY KOH
NRIC No	SXXXX983G
Email Address	NOEMAIL
Mobile Phone No	(LOCAL) +65-96939251
Alternative Phone No	OFFICE-96939251

Vehicle Particulars

Manufacturer	TOYOTA
Model	COROLLA AXIO 1.5X A
Exact Purpose for which vehicle was being used at time of accident	WORKING
Are you claiming under your own insurance policy for repair to your vehicle?	NO
If No, Please state action to be taken	THIRD PARTY
Vehicle Category	PRIVATE CAR

Insurance Company

Name of Insurance Company	CHINA TAIPING INSURANCE (SINGAPORE) PTE. LTD.
Type Of Coverage	COMPREHENSIVE
Fleet Policy	NO
Policy Number	DMPCSN3025991900
Cover Note Number	

Driver

Name of Driver	KOH KELLY
NRIC No	SXXXX983G
Date Of Birth	31/12/1982
Occupation	INDOOR
Date Of Driving Pass	11/03/2005
Driving Experience	14 YEARS AND 11 MONTHS
Gender	MALE
Mobile Number	(LOCAL) +65-96939251
Fax Number	
Contact Number	OFFICE-96939251
Email Address	NOEMAIL

Address	1 BISHAN STREET 15 #20-09
Postcode	573910
Was driver an employee of the Insured's Company	NO
If No, Relationship of the Driver with the Insured	OWNER
Vehicle Registration Number of Driver's Own Vehicle	-
	-
	-
Insurance Company of Driver's Own Vehicle	-
	-
	-

General Information of the Accident

Type Of Accident	COLLISION - CHANGE/CROSS LANE
Weather Conditions	CLEAR
Road Surface	DRY

Other Information

Was any foreign vehicle involved in this accident?	NO
Number of vehicles (including own vehicle) involved in the accident	2
Was any body injured in the Accident?	YES
Was any injured conveyed to hospital by ambulance?	NO
Was any other material or property damaged?	YES
I have been approached by unknown person(s) soliciting/offering accident claims assistance.	NO
Number of Passengers (Including Driver)	5
Passenger 1	NAME: : LIM JYY YUNN GENDER: : FEMALE
Passenger 2	NAME: : - GENDER: : MALE
Passenger 3	NAME: : - GENDER: : MALE
Passenger 4	NAME: : - GENDER: : FEMALE

Details of Police Action

Was the accident reported to the police?	YES
If Yes, Please state which Police Station	
Police Station Name	TRAFFIC POLICE DIVISION HQ - SINGAPORE CITY
Police Station Address	ROAD: 10 UBI AVENUE 3 , POSTCODE: 408865 , COUNTRY: SINGAPORE
Police Station Contact	TEL NO: 65470000 - FAX NO:
Was notice of intended Prosecution given?	NO
If Yes, against whom?	

Circumstances of Accident

REFER TO POLICE REPORT - T/20200302/7003.

Attachment(s)

Are accident photos available for attachment?	YES
Was there any video captured by Car Camera?	YES
Remarks/ Reasons:	VIDEO FOOTAGE WITH TRAFFIC POLICE
Was there any audio recorded?	NO

DETAILS OF OTHER VEHICLE PROPERTY 1

Vehicle Registration Number	XD8321R
Vehicle Make/Model/Colour	
Details Of Properties	
Vehicle Category	COMMERCIAL VEHICLE
Name of Driver	MUHAMMAD SUFYAN BIN SAHAT
NRIC/Passport Number	SXXXX231C
Contact Number	96839454
Address	
Postcode	
Insurance Company Name	
Nature Of Damage	
No. Of Passenger (Including Driver)	

DETAILS OF INJURED PERSON 1

Name	LIM JYY YUNN
Approximate Age	
Injuries Sustain	BODY
Injured person in which vehicle?	SJE6947J
Were seat belts worn?	YES
Was this injured conveyed to hospital by ambulance?	NO
Address	
Postcode	

DETAILS OF INJURED PERSON 2

Name	KOH KELLY
Approximate Age	
Injuries Sustain	BODY
Injured person in which vehicle?	SJE6947J
Were seat belts worn?	YES
Was this injured conveyed to hospital by ambulance?	NO
Address	
Postcode	

Accident Sketch Plan

SKETCH PLAN

IMPORTANT NOTICE

1. Please report correctly the details of the accident to speed up the claims process.
2. This Form must be completed by the Policyholder and/or the Authorised Driver.
3. Information provided must be as truthful and accurate as possible. Any wilful misrepresentation or withholding of material facts may allow insurance companies to repudiate policy liability.
4. The issue and acceptance of this Form by insurance companies is not an admission of policy liability on the part of the insurance companies.
5. Any false reporting may be referred to the Police for investigation.
6. The report will be forwarded by the Insurers of the GIA Records Management Centre established by the General Insurance Association of Singapore (GIA) for archiving and that copies of this report will for a fee be made available upon application by interested parties.
7. By the lodgment of this report to the Insurers, you hereby consent to the archiving of this report at the centre and to copies of the report being made available aforesaid.
8. Consent under the Personal Data Protection Act (PDPA)

I understand, acknowledge, agree and consent that:

- (a) My Insurer, my workshop and the General Insurance Association of Singapore ("GIA") may/are permitted to collect, use, disclose and/or process my personal data/personal information set out in this [form] and any other personal information provided by me or possessed by my Insurer (collectively the "Personal Information") and disclose and transfer such Personal Information to all Insurer(s) who have insured vehicle(s) involved in this accident (all Insurer(s) who have insured vehicle(s) involved in this accident shall be collectively referred to as the "Insurers"), the Insurers' lawyers/law firms, the Monetary Authority of Singapore and any relevant government agency/authority (such as the police), for the purpose(s) of:
 - (i) processing, handling and/or dealing with my claims including the settlement of the claims and any necessary investigations relating to the claims;
 - (ii) investigating the accident and/or my claims;
 - (iii) carrying out and/or dealing with my instructions or responding to any enquiries by me;
 - (iv) administering my claims (including the mailing of correspondence, statements, invoices, reports or notices to me, which could involve disclosure of certain personal data about me to bring about delivery of the same as well as on the external cover of envelopes/mail packages); and/or
 - (v) complying with applicable law in administering, processing, handling and/or dealing with my claims. (collectively the "Purposes")
- (b) all Insurer(s) who have insured vehicle(s) involved in this accident and the Insurers' lawyers/law firms, may/are permitted to collect, use, disclose and/or process my Personal Information for one or more of the above Purposes; and
- (c) my Personal Information may/can be disclosed by any of the Insurers and/or GIA to their third party service providers or agents (including their lawyers/law firms), which may be sited outside of Singapore, for one or more of the above Purposes.
- (d) my Personal Information will also be collected and used to compile claims history for the purpose of fraud detection, investigation and management in present and all future claims.
- (e) the information so collected under (d) above may be shared / disclosed:
 - (i) to all Insurers and/or any other third parties that assist in evaluating, investigating, controlling or managing fraud, regulators, law enforcement and government agencies as reasonably required for the purposes stated, or
 - (ii) for complying with requirements under any regulations, laws or court orders.



Policyholder's Signature
Date & Time:



Driver's Signature
(If driver is not the policyholder)
Date & Time:



Reporting Centre Personnel's Signature
Name:
NRIC/FIN No.:

Accident Sketch Plan

Veh A
SJE 6947J
Veh B
XD 8321R

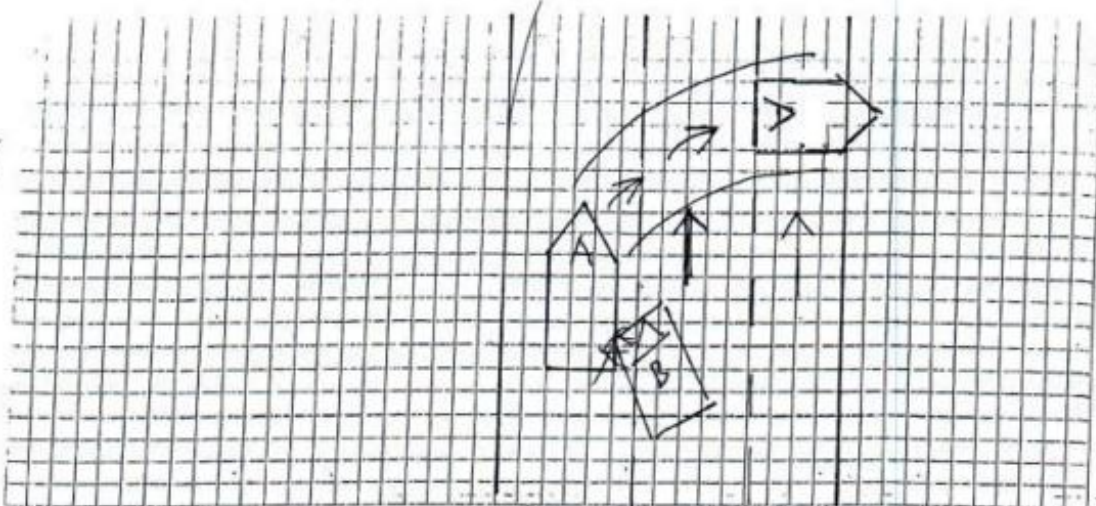

DESCRIBE CIRCUMSTANCES OF THE ACCIDENT

Yio Chu Kang Road towards Serangoon central.

ON The stated time and date

I was Travelling my vehicle bearing carplate SJE 6947J along Yio Chu Kang Road towards Serangoon Central on Lane 3. A vehicle bearing carplate XD 8321R on Lane 2 Swerve Into my Lane and collided onto my Rear Right side. After the Impact and the Impact was so huge that caused me Surge forward and spin onto the barrel. I wish to state that I have a Incar comm but taken by Traffic Police To Investigate.

DECLARATION

I/We declare the foregoing particulars are true in every respect.

Policyholder's Signature
Date & Time:

WITNESSED BY: [Signature]

Driver's Signature
(If driver is not the policyholder)
Date & Time:

Reporting Centre Personnel's Signature
Name:
NRIC/FIN No.:

Police Report



**SINGAPORE
POLICE FORCE**



T/20200302/7003

Police Station Of Origin:
Traffic Police
10 Ubi Avenue 3 SINGAPORE 408865
Tel No: 65470000

1 of 3

Report No. T/20200302/7003

REPORT OF A TRAFFIC ACCIDENT

Date/Time Report Made: 02/03/2020 10:26		Vide Report No.:		Station Diary No.:	
Informant's Particulars					
Name of Informant: KOH KELLY			Address: 1 BISHAN STREET 15 #20-09 SINGAPORE 573910		
ID Type / ID No.: NRIC NO / S8241983G			Contact No.: Home/Office: Mobile: 96939251		
Nationality: SINGAPORE CITIZEN			Email: kelly_kyan_koh@yahoo.com.sg		
Sex: Male	Age: 37	Date of Birth: 31/12/1982	Type of Informant: Driver		
Race: Chinese			Language: English		Institution / School Name:
Occupation: Manager			Driving Licence Information: Class: Date of Expiry:		

General Information of the Accident

Type of Accident:	Injury Attended by Police	Drink Drive: No	Date/Time of Accident: 01/03/2020 12:45	Type of Location: Straight Road
Location: YIO CHU KANG ROAD				
Weather: Clear		Road Surface: Dry		Road Speed Limit: 60 Km/h
Traffic Flow: One Way		Traffic Control: Not Controlled		Traffic Volume: Light
Type of Collision: Between Moving Vehicles - Head To Side				Anyone conveyed by ambulance: No

Details of Vehicle Involved

Vehicle No.	Type	Make	Model	Color	Condition	No of Passenger
SJE6947J	Car	TOYOTA	COROLLA AXIO 1.5X A	Grey		0
XD8321R	Lorry					0

Details of Vehicle Insurance

Vehicle No.	Insurance Company	Insurance No	Effective	Expiry Date
SJE6947J	CHINA TAIPING INSURANCE (SINGAPORE) PTE. LTD.	DMPCSN30259919 00	10/05/2019	01/05/2020

Police Report



**SINGAPORE
POLICE FORCE**



T/20200302/7003

Police Station Of Origin:
Traffic Police
10 Ubi Avenue 3 SINGAPORE 408865
Tel No: 65470000

2 of 3

Report No. T/20200302/7003

CONTINUATION OF REPORT

Details of Person Involved			
Any Pedestrian Involved: No			
No. of Pedestrians Injured: NIL		Use of Pedestrian Crossing: NA	
Passenger			
Name	LIM JYY YUNN	ID No.	S8413557G
Related Vehicle	SJE6947J (Car)	Contact No.	91911035
Hospital/Clinic	24 HOUR WALK-IN CLINIC	Class of Driving Licence & Expiry Date	Class: NIL Date of Expiry: NIL
Date Treatment	02/03/2020	Date Discharge	02/03/2020
No. of Days granted Medical Leave	05	Degree of Injury	Slight
Driver			
Name	KOH KELLY	ID No.	S8241983G
Related Vehicle	SJE6947J (Car)	Contact No.	96939251
Hospital/Clinic	24 HOUR WALK-IN CLINIC	Class of Driving Licence & Expiry Date	Class: NIL Date of Expiry: NIL
Date Treatment	02/03/2020	Date Discharge	02/03/2020
No. of Days granted Medical Leave	05	Degree of Injury	Slight

Brief Details.

I was travelling straight along Yio Chu Kang road on lane 3 in my lane on my vehicle (SJE6947J) when suddenly a waste management truck (XD8321R) on lane 2 swerve onto my lane and hit onto my vehicle right portion. The impact was so huge it cause my vehicle to spin out of control and went up the center kerb divider hitting onto the green fence and landed half my car on the opposite lane. I wish to state that I have video footage and traffic police attended the scene and taken the footage. I also wish to state that me and my wife felt pain and discomfort after the accident and consulted a doctor and was given 5 days mc

Police Report



**SINGAPORE
POLICE FORCE**



T/20200302/7003

3 of 3

Police Station Of Origin:
Traffic Police
10 Ubi Avenue 3 SINGAPORE 408865
Tel No: 65470000

Report No. T/20200302/7003

CONTINUATION OF REPORT

Sketch Plan

Informant is not able to provide sketch plan

Signature Of Officer Recording The Report:
Not applicable

Signature Of Interpreter:
Not applicable

Officer In Charge Of Case:
TP / TPHQ /
SYED ZAYID MUHAMMAD BIN SYED ABDUL
WAHID ALHINDUAN
Contact No.: 65476394

Authentication Stamp

NP168

Signature Of Informant:
The identity of the person making this report has
been authenticated by SingPass. No signature is
required.

Date/Time:
02/03/2020 10:26

Classification Of Case:

Accident Photo



Accident Photo



Accident Photo



Accident Photo



Accident Photo



Accident Photo



Accident Photo



Accident Photo



Accident Photo



Accident Photo



Accident Photo



Accident Photo



Accident Photo



Accident Photo



Accident Photo



Accident Photo



Accident Photo



Accident Photo

