



LKK Auto Consultants Pte Ltd

51 Ubi Ave 1 #01-25 Paya Ubi Industrial Park, Singapore 408933

TEL: 6256 3561 FAX: 6256 4315

Reg. No: 199607198R GST Reg. No. 19-9607198-R

TAX INVOICE

MS FIRST CAPITAL INSURANCE LTD
36 ROBINSON ROAD
#16-01 CITY HOUSE
SINGAPORE 068877

INV No. AC2004656
INV Date 30/06/2020
Reference CC4/FCI20003353/Hea3q2
Code FCI2



PROFESSIONAL SERVICE FEE

Vehicle No. SKV 2390P
Insured Veh. SHD 6507A
Claim No. D20001204MFSH
Policy No. D-20094922MFSH
Accident Date 25/02/2020
Inspection Date 27/02/2020

Description	Total
Third Party Express Settlement	500.00
Subtotal	500.00
GST (7%)	35.00
Grand Total	535.00

We shall be glad if you could forward the payment at your early convenience.

Cheque should be crossed and made payable to 'LKK Auto Consultants Pte Ltd'

LKK Auto Consultants Pte Ltd



LKK Auto Consultants Pte Ltd

51 Ubi Ave 1 #01-25 Paya Ubi Industrial Park, Singapore 408933

TEL: 6256 3561 FAX: 6256 4315

Reg. No: 199607198R GST Reg. No. 19-9607198-R

Affiliated to Federation Internationale Des Experts En Automobile

MS FIRST CAPITAL INSURANCE LTD

Ref : CC4/FCI20003353/Hea3q2

36 ROBINSON ROAD
#16-01 CITY HOUSES SINGAPORE 068877

Date : 30-06-2020



Code : FCI2

1. Policy Particulars :- THIRD PARTY CLAIM

Insured Veh.	SHD 6507A	Veh. Inspected	SKV 2390P
Policy No.	D-20094922MFSH	Coverage (\$)	0.00
Claim No.	D20001204MFSH	Excess (\$)	0.00
Assign From	JOANNE YONG	Assign Date	27/02/2020

2. Vehicle Particulars & Condition

Make & Model	MERCEDES BENZ	c.c	1595
Engine No.	HIDDEN	Year of Reg.	2015
Chassis No.	WDD1173422N251755	Colour	BLACK
Odometer	62460	Steering	IN ORDER
Brakes	IN ORDER	Modification	SPORTS RIM
General	GOOD		

3. Conditions of Tyres

	Size	Make	Balance
R/H Front Tyre	235/35Z R19	HEADWAY	5 mm
L/H Front Tyre	235/35Z R19	HEADWAY	5 mm
R/H Rear Tyre	235/35Z R19	HEADWAY	5 mm
L/H Rear Tyre	235/35Z R19	HEADWAY	5 mm

4. Description of Damages

THE VEHICLE SUSTAINED DAMAGES AT THE O/S BODY. DAMAGES SEE DETAILS.
--

5. General Information

Accident Date	25/02/2020	Inspection Date	27/02/2020
Survey held at	DETAIL LAB BLK 8 KAKI BUKIT AVE 4 #02-03/04 PREMIER @ KB SINGAPORE 415875		

5a. Remarks

A) THE INSPECTION WAS CONDUCTED ON A "WITHOUT PREJUDICE" BASIS. B) IN ACCORDANCE TO YOUR INSTRUCTIONS, WE HAVE NOT AUTHORISED REPAIRS.

5b. Estimate Days of Repair

ESTIMATED NORMAL PERIOD FOR REPAIR:	5 Working Days
-------------------------------------	-----------------------



LKK Auto Consultants Pte Ltd

51 Ubi Ave 1 #01-25 Paya Ubi Industrial Park, Singapore 408933

TEL: 6256 3561 FAX: 6256 4315

Reg. No: 199607198R GST Reg. No. 19-9607198-R

Page No.:1 of 2

ADJUSTMENT ON REPAIR COST FOR VEHICLE NO. SKV 2390P

Qty	Description of Parts	Condition	Estimate By Workshop (\$))	Our Adjusted (\$)
<u>REPLACEMENT OF PARTS</u>				
1	R/H QUARTER PANEL	TO REPAIR SEE LABOUR	1,850.00	-
1	REAR BUMPER	TO REPAIR SEE LABOUR	1,350.00	-
1	REAR R/H R DOOR	BENT	1,250.00	1,250.00
1	REAR R/H FRONT DOOR	TO REPAIR SEE LABOUR	150.00	-
1	REAR R/H REAR DOOR SEAL	NECESSARY	185.00	185.00
1	REAR R/H FRONT DOOR SEAL	NECESSARY	185.00	185.00
1	REAR R/H SIDE SKIRT R/H	SCRATCHED	455.00	455.00
1	REAR R/H WHEEL HUB }	CRUMPLED	368.00	368.00
1	REAR R/H WHEEL BEARING }	CRUSHED	-	-
	LESS 10% DISCOUNT		-	-244.30
			5,793.00	2,198.70
<u>SPECIAL NETT ITEMS</u>				
1	19 RIM R/H (SN)	SCRATCHED	1,600.00	700.00
1	REAR PDC SENSOR R/H (SN)	SHORTED	325.00	260.00
1	19 TYRE (SN)	SERVICEABLE	335.00	-
			2,260.00	960.00
<u>LABOUR</u>				
	WHEEL ALIGNMENT.		180.00	60.00
	WIRING CHECK .		120.00	30.00
	REMOVE/REPLACE UNDERCARRIAGE .		180.00	100.00
	TRANSFER DOOR MECHANISM .		180.00	70.00
	SPRAY PAINTING .		1,600.00	900.00
	PANEL BEATING.INCLUSIVE OF THE REPAIR OF REAR BUMPER,REAR R/H FRONT DOOR AND R/H QUARTER PANEL . }		1,300.00	700.00
	REMOVE/REPLACE RIM 19 . }		60.00	-
	REMOVE/REPLACE PDC SENSOR .		80.00	20.00
			3,700.00	1,880.00

Report Ref No. CC4/FCI20003353/Hea3q2



GRAND TOTAL		11,753.00	5,038.70
RECOMMENDED COST OF LUMP SUM REPAIRS (TO ITS PRE-ACCIDENT CONDITION)			4,000.00

Report Ref No. CC4/FCI20003353/Hea3q2

LEE HOCK ANN

Asst. Automotive Assessor

HO LEONG CHUAN

Automotive Assessor

DISCLAIMER OF LIABILITY TO THIRD PARTIES:- This Report is made solely for the use and benefit of the Client named on the front page of this Report.

No liability of responsibility whatsoever, in contract or tort, is accepted to any third party who may rely on the Report wholly or in part. Any third party acting or replying on this Report, in whole or in part, does so at his or her own risk.



LKK Auto Consultants Pte Ltd

S1 Ubi Ave 1 #01-25 Paya Ubi Industrial Park, Singapore 408933

TEL: 6256 3581 FAX: 6256 4315

Reg. No: 199607198R GST Reg. No. 19-9607198-R

PHOTOGRAPHS FOR VEHICLE NO. SKV 2390P

INSPECTION





LKK Auto Consultants Pte Ltd

S1 Ubi Ave 1 #01-25 Paya Ubi Industrial Park, Singapore 408933

TEL: 6256 3581 FAX: 6256 4315

Reg. No: 199607198R GST Reg. No. 19-9607198-R





LKK Auto Consultants Pte Ltd

S1 Ubi Ave 1 #01-25 Paya Ubi Industrial Park, Singapore 408933

TEL: 6256 3551 FAX: 6256 4315

Reg. No: 199607198R GST Reg. No. 19-9607198-R





LKK Auto Consultants Pte Ltd

S1 Ubi Ave 1 #01-25 Paya Ubi Industrial Park, Singapore 408933

TEL: 6256 3551 FAX: 6256 4315

Reg. No: 199607198R GST Reg. No. 19-9607198-R

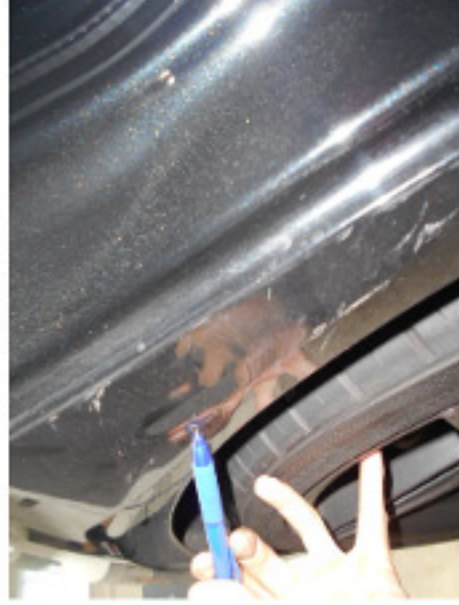



LKK Auto Consultants Pte Ltd

S1 Ubi Ave 1 #01-25 Paya Ubi Industrial Park, Singapore 408933

TEL: 6256 3551 FAX: 6256 4315

Reg. No: 199607198R GST Reg. No. 19-9607198-R





LKK Auto Consultants Pte Ltd

S1 Ubi Ave 1 #01-25 Paya Ubi Industrial Park, Singapore 408933

TEL: 6256 3551 FAX: 6256 4315

Reg. No: 199607198R GST Reg. No. 19-9607198-R





LKK Auto Consultants Pte Ltd

S1 Ubi Ave 1 #01-25 Paya Ubi Industrial Park, Singapore 408933

TEL: 6256 3551 FAX: 6256 4315

Reg. No: 199607198R GST Reg. No. 19-9607198-R

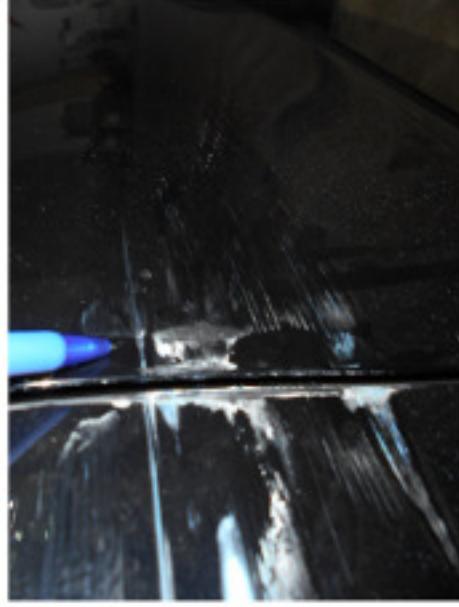



LKK Auto Consultants Pte Ltd

S1 Ubi Ave 1 #01-25 Paya Ubi Industrial Park, Singapore 408933

TEL: 6256 3581 FAX: 6256 4315

Reg. No: 199607198R GST Reg. No. 19-9607198-R





LKK Auto Consultants Pte Ltd

S1 Ubi Ave 1 #01-25 Paya Ubi Industrial Park, Singapore 408933

TEL: 6256 3551 FAX: 6256 4315

Reg No: 199607198R GST Reg. No. 19-9607198-R





LKK Auto Consultants Pte Ltd

S1 Ubi Ave 1 #01-25 Paya Ubi Industrial Park, Singapore 408933

TEL: 6256 3551 FAX: 6256 4315

Reg. No: 199607198R GST Reg. No. 19-9607198-R





LKK Auto Consultants Pte Ltd

S1 Ubi Ave 1 #01-25 Paya Ubi Industrial Park, Singapore 408933

TEL: 6256 3551 FAX: 6256 4315

Reg. No: 199607198R GST Reg. No. 19-9607198-R

PHOTOGRAPHS FOR VEHICLE NO. SKV 2390P

RE-INSPECTION





LKK Auto Consultants Pte Ltd

S1 Ubi Ave 1 #01-25 Paya Ubi Industrial Park, Singapore 408933

TEL: 6256 3551 FAX: 6256 4315

Reg. No: 199607198R GST Reg. No. 19-9607198-R





LKK Auto Consultants Pte Ltd

S1 Ubi Ave 1 #01-25 Paya Ubi Industrial Park, Singapore 408933

TEL: 6256 3551 FAX: 6256 4315

Reg. No: 199607198R GST Reg. No. 19-9607198-R





LKK Auto Consultants Pte Ltd

51 Ubi Ave 1 #01-25 Paya Ubi Industrial Park, Singapore 408933

TEL: 6256 3551 FAX: 6256 4315

Reg. No: 199607198R GST Reg. No. 19-9607198-R





LKK Auto Consultants Pte Ltd

S1 Ubi Ave 1 #01-25 Paya Ubi Industrial Park, Singapore 408933

TEL: 6256 3581 FAX: 6256 4315

Reg. No: 199607198R GST Reg. No. 19-9607198-R

PHOTOGRAPHS FOR VEHICLE NO. SKV 2390P

RE-INSPECTION





LKK Auto Consultants Pte Ltd

S1 Ubi Ave 1 #01-25 Paya Ubi Industrial Park, Singapore 408933

TEL: 6256 3551 FAX: 6256 4315

Reg No: 199607198R GST Reg. No. 19-9607198-R

