

# NATIONAL Assessment Centre Services

[Ref: 1 Jan 05]

Date In: 28/02/20	Job description	Date & Time Completed	Done by
Ref No: NA/A1620003336/13	SAS e-filing		
Veh No: SLA4695X	E-mail (within 8hrs, AIC 2hrs)		
D.O.A: 27/02/20 1540	i-Motor Claim Form		
OD / TP: Reporting Only	i-Motor W/O (Within: OD 2hrs, TP 4hrs)		
	i-Photo Uploaded		
TP Insurer:	Assessment/Survey Report		
	Ass't Report by Fax / Hand to Owner/Wksp		

Preferred Wksp / INC Assign Wksp / QW: ( N-51 Tel: Fax: )

TP Particulars: Veh No: SKW 6568M INC ( ) / Non-INC ( )

Owner / Driver: ( Tel: )

Policy No: ( ) Period: ( ) Cover Type: ( )

Confirmed by: ( Date: Time: )

Insured/Driver Liability: ( %) [Note-Est. Status (WO): N: 0-20%; P: 21-79%; F: 80-100%]

Year of Registration: ( ) Warranty: YES ( ) / NO ( )

Excess: (\$) Loading: \$1,000 ( ) / \$2,000 ( )

General Remarks:-

( ) Walk-In Customer: Customer's information strictly Confidential & Strictly NO refer of repairer.

( ) Total Loss Case: to e-mail Insurer URGENTLY.

Drive-In ( ) / Towed-In ( ); Invoice: YES ( ) / NO ( ); Towing Co. ( )

Remarks:- (INC hotline: 6788 6616) Date & Time Completed Done by

1) Apply for Transport Allowance ( ) / Courtesy Car ( )

2) QC Check / Post Repair Inspection ( )

3) Upload Resurvey Photo [Repair Cost > \$3000] ( )

Injury: \_\_\_\_\_

Date/Time Actions

NA0001875

## Invoice Preparation Checklist

Amt (\$) Amt (\$) 1st Bill Add Bill

Claimant's Particulars:-

1) AR: Accident Reporting (\$30);

2) DA: Damage Assessment (\$100); INC (\$80)

3) TF: Towing Fee \$40/\$45

4) FT: Follow-Through Survey \$120

5) RT: Follow-Through Survey (Resurvey) \$30

For claiming against INC Only (wef 10 Jan 2005)

6) TR: Re-inspection \$75

7) N1: Idac DA + SMRT Survey \$160

8) NTUC Additional Services:-

OD\*

\*N5: Courtesy Car / Tpt Allowance \$5

\*N6: Repair Co-ordination \$10

\*N7: Post Repair Inspection \$25

\*N8: DV / Collect Excess Coordination \$5

TP (N11): TP (Non INC) against INC \$20

9) N12: Idac Mobile \$30

Driver/Owner:

Contact No:

Damaged Portion:

QC Checked by (Engr-In-Charge):

Auditors' Comments:-

Cat. 1:

Cat. 2 / 3:

Invoice dated

Fee Charged

Invoice dated

Fee Charged



SINGAPORE ACCIDENT STATEMENT

IMPORTANT NOTICE

- 1. Please report correctly the details of the accident to speed up the claims process.
- 2. This Form must be completed by the Policyholder and/or the Authorised Driver.
- 3. Information provided must be as truthful and accurate as possible. Any wilful misrepresentation or withholding of material facts may allow insurance companies to repudiate policy liability.
- 4. The issue and acceptance of this Form by insurance companies is not an admission of policy liability on the part of the insurance companies.
- 5. Any false reporting may be referred to the Police for investigation.
- 6. This report will be forwarded by the insurers of the GIA Records Management Centre established by the General Insurance Association of Singapore (GIA) for archiving and that copies of this report will, for a fee, be made available upon application by interested parties.
- 7. By the lodgement of this report to the insurers, you hereby consent to the archiving of this report at the centre and to copies of the report being made available aforesaid.

ACCIDENT STATEMENT	
Date Of Report	28/02/2020 15:14
Date Of Accident	27/02/2020 15:40
Exact Location Of Accident	ALONG CTE TWDS SLE SLIP RD TO MOULMEIN RD
Country/State of Loss	SINGAPORE
DETAILS OF OWN VEHICLE	
Vehicle Registration Number	SLA4695X
Insured/Policyholder	
Name Of Registered Owner	TWINCAR LEASING PTE LTD
Co Reg No	2XXXXX046C
Email Address	NOEMAIL
Mobile Phone No	
Alternative Phone No	OFFICE-83802233
Vehicle Particulars	
Manufacturer	HONDA
Model	VEZEL
Exact Purpose for which vehicle was being used at time of accident	PRIVATE USE
Are you claiming under your own insurance policy for repair to your vehicle?	NO
If No, Please state action to be taken	REPORTING ONLY
Vehicle Category	PRIVATE HIRE
Insurance Company	
Name of Insurance Company	AIG ASIA PACIFIC INSURANCE PTE. LTD.
Type Of Coverage	THIRD PARTY
Fleet Policy	NO
Policy Number	999994017
Cover Note Number	
Driver	
Name of Driver	TOH HOON PENG STEVE
NRIC No	SXXXX394D
Date Of Birth	02/10/1953
Occupation	OUTDOOR
Date Of Driving Pass	05/11/1999
Driving Experience	20 YEARS AND 3 MONTHS
Gender	MALE
Mobile Number	(LOCAL) +65-96923390
Fax Number	
Contact Number	
EMail Address	TOHSTV@GMAIL.COM

Address	BLK 254 SERANGOON CENTRAL DRIVE #02-201
Postcode	550254
Was driver an employee of the Insured's Company	NO
If No, Relationship of the Driver with the Insured	OTHER - HIRER
Vehicle Registration Number of Driver's Own Vehicle	-
	-
	-
Insurance Company of Driver's Own Vehicle	-
	-
	-

#### General Information of the Accident

Type Of Accident	SIDE SWIPE
Weather Conditions	CLEAR
Road Surface	DRY

#### Other Information

Was any foreign vehicle involved in this accident?	NO
Number of vehicles (including own vehicle) involved in the accident	2
Was any body injured in the Accident?	NO
Was any injured conveyed to hospital by ambulance?	NO
Was any other material or property damaged?	YES
I have been approached by unknown person(s) soliciting/offering accident claims assistance.	NO
Number of Passengers (Including Driver)	1

#### Details of Police Action

Was the accident reported to the police?	NO
If Yes, Please state which Police Station	
Was notice of intended Prosecution given?	NO
If Yes, against whom?	

#### Circumstances of Accident

PLS REFER TO THE ATTACHED STATEMENT.

#### Attachment(s)

Are accident photos available for attachment?	YES
Was there any video captured by Car Camera?	NO
Was there any audio recorded?	NO

#### DETAILS OF OTHER VEHICLE PROPERTY 1

Vehicle Registration Number	SKW6568M
Vehicle Make/Model/Colour	
Details Of Properties	
Vehicle Category	PRIVATE CAR
Name of Driver	
NRIC/Passport Number	
Contact Number	
Address	
Postcode	
Insurance Company Name	
Nature Of Damage	
No. Of Passenger (Including Driver)	



## SKETCH PLAN

### IMPORTANT NOTICE

1. Please report correctly the details of the accident to speed up the claims process.
2. This Form must be completed by the Policyholder and/or the Authorised Driver.
3. Information provided must be as truthful and accurate as possible. Any wilful misrepresentation or withholding of material facts may allow insurance companies to repudiate policy liability.
4. The issue and acceptance of this Form by insurance companies is not an admission of policy liability on the part of the insurance companies.
5. Any false reporting may be referred to the Police for investigation.
6. The report will be forwarded by the Insurers of the GIA Records Management Centre established by the General Insurance Association of Singapore (GIA) for archiving and that copies of this report will for a fee be made available upon application by interested parties.
7. By the lodgment of this report to the insurers, you hereby consent to the archiving of this report at the centre and to copies of the report being made available aforesaid.
8. **Consent under the Personal Data Protection Act (PDPA)**

I understand, acknowledge, agree and consent that:

- (a) My insurer, my workshop and the General Insurance Association of Singapore ("GIA") may/are permitted to collect, use, disclose and/or process my personal data/personal information set out in this [form] and any other personal information provided by me or possessed by my insurer (collectively the "Personal Information") and disclose and transfer such Personal Information to all insurer(s) who have insured vehicle(s) involved in this accident (all insurer(s) who have insured vehicle(s) involved in this accident shall be collectively referred to as the "Insurers"), the Insurers' lawyers/law firms, the Monetary Authority of Singapore and any relevant government agency/authority (such as the police), for the purpose(s) of:
  - (i) processing, handling and/or dealing with my claims including the settlement of the claims and any necessary investigations relating to the claims;
  - (ii) investigating the accident and/or my claims;
  - (iii) carrying out and/or dealing with my instructions or responding to any enquiries by me;
  - (iv) administering my claims (including the mailing of correspondence, statements, invoices, reports or notices to me, which could involve disclosure of certain personal data about me to bring about delivery of the same as well as on the external cover of envelopes/mail packages); and/or
  - (v) complying with applicable law in administering, processing, handling and/or dealing with my claims (collectively the "Purposes")
- (b) all insurer(s) who have insured vehicle(s) involved in this accident and the Insurers' lawyers/law firms, may/are permitted to collect, use, disclose and/or process my Personal Information for one or more of the above Purposes; and
- (c) my Personal Information may/can be disclosed by any of the Insurers and/or GIA to their third party service providers or agents (including their lawyers/law firms), which may be sited outside of Singapore, for one or more of the above Purposes.
- (d) my Personal Information will also be collected and used to compile claims history for the purpose of fraud detection, investigation and management in present and all future claims.
- (e) the information so collected under (d) above may be shared / disclosed:
  - (i) to all insurers and/or any other third parties that assist in evaluating, investigating, controlling or managing fraud, regulators, law enforcement and government agencies as reasonably required for the purposes stated, or
  - (ii) for complying with requirements under any regulations, laws or court orders.

2

  
Policyholder's Signature  
Date & Time:

  
Driver's Signature  
(If driver is not the policyholder)  
Date & Time:

 28/02/20  
Reporting Centre Personnel's Signature  
Name:  
NRIC/FIN No.:



# SKETCH PLAN

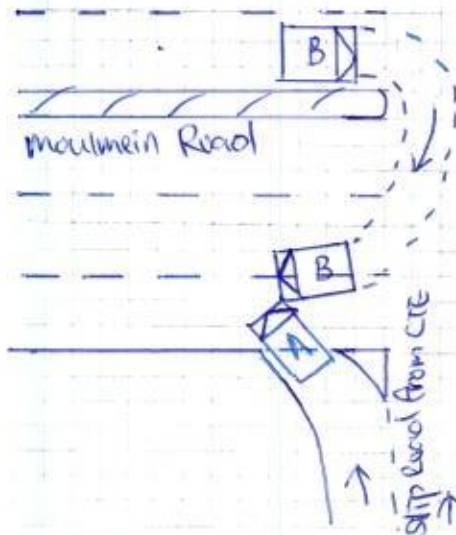

Veh A: SLA4695X  
Veh B: SKW6568M

## DESCRIBE CIRCUMSTANCES OF THE ACCIDENT

On above date & time, I was driving my vehicle A (SLA4695X) traveling along CTE towards slip road to Moulmein Road on single lane, road. Somewhere at the junction of Moulmein Road, I wanted to turn left and I checked blind spot and out coming vehicle before I proceed my turn. Out of sudden, vehicle B (SKW6568M) came from opposite road was making u-turn when I was turning to Moulmein Road. As a result, the front left portion of vehicle B collided onto the front right portion of my vehicle.

## DECLARATION

I/We declare the foregoing particulars are true in every respect.

Policyholder's Signature  
Date & Time:

Driver's Signature  
(If driver is not the policyholder)  
Date & Time:

Reporting Centre Personnel's Signature  
Name:  
NRIC/FIN No.:



<b>Vehicle No.</b>	SLA 4695 X	Model / Make	HONDA VERZA 1.5
Date of Accident	27/02/2020		
Time of Accident	1540 HRS	HRS	
Location of Accident	Along CTE towards SLE slip road to Moulmein Road		
Exact purpose use during accident	Private use		
<b>Name of Owner</b>	Twincar Leasing Pte Ltd		
Telephone No.	H/P: 8380 2233	Home:	Office:
NRIC	201533046C		
Address	2 Kaki Bukit Avenue 2 #01-17 S(417921)		
Claim type	OD	THIRD PARTY	<<REPORTING ONLY>>
Insurance Company	AIG		
Type of Coverage	Comprehensive	<<Third Party>>	Third Party / Fire / Theft
Policy No.	999994017		
<b>Name of Driver</b>	As Above If No, Toh Hoon Peng Steve		
NRIC	80025394D	Any Passengers:	
Date of birth	2/10/1953		
Occupation	Outdoor	/	Indoor
Driving License Pass Date	5/11/1999		
Gender	Male / Female		
Contact No.	H/P: 96923390	Home:	Office:
Address	BLK 254 Serangoon Central Drive #02-201 S(550254)		
Driver have any own vehicle	No	If yes, Reg No.	
Relationship	Employee,	If no, state Hirer	
Weather condition	Clear	Raining	Other
Road Surface	Dry	Wet	Other
Any Injuries	No	If Yes, Who?	
Name And Contact No.			
Name And Contact No.			
Police Report	No	If Yes, Where?	
<b>Vehicle B No.</b>	SKW 6568M	Any Passengers:	
Name of Driver		Contact No.:	
<b>Vehicle C No.</b>		Any Passengers:	
<b>Vehicle D No.</b>		Any Passengers:	
<b>Vehicle E no.</b>		Any Passengers:	
<b>Vehicle F No.</b>		Any Passengers:	
<b>Vehicle G No.</b>		Any Passengers:	
Witness Name		Witness Contact:	
<b>Accident Portion</b>	Front right portion		
<b>Camera Recorder</b>	Yes / No collapsed		
<b>Email Address</b>	tohstr@gmail.com		
<b>PARTICULAR WORKSHOP</b>	N-51 Automotive Pte Ltd		
<b>CONTACT NO.</b>	6842 0051 / 6744 0510		
<b>CONTACT PERSON</b>	Zi Ting		
<b>FAX NO</b>	6741 0510		
<b>WORKSHOP Email ADDRESS</b>	sales@n51.com.sg		





HOTLINE TEL: (65) 6419-3000

## CERTIFICATE OF INSURANCE

MOTOR VEHICLES (THIRD-PARTY RISKS AND COMPENSATION) ACT (CHAPTER 189)

MOTOR VEHICLES (THIRD-PARTY RISKS AND COMPENSATION) RULES, 1960

ROAD TRANSPORT ACT, 1987 (MALAYSIA) AND ROAD TRANSPORT (AMENDMENT) ACT 2019

MOTOR VEHICLES (THIRD-PARTY RISKS) RULES, 1959 (MALAYSIA)

M.Z.400

		(The below excess is subject to GST)	
THIRD PARTY	COMMERCIAL MOTOR	POLICY EXCESS	REFER TO ITEM 5
CERTIFICATE NO.	SLA4695X	WINDSCREEN EXCESS	NA
POLICY NO.	999994017	SUM INSURED	NA
1) VEHICLE REGISTRATION NO.		INSURING WITH COE/PARF	NA
2) NAME OF INSURED		SLA4695X	
3) EFFECTIVE DATE OF THE COMMENCEMENT OF INSURANCE FOR THE PURPOSES OF THE ACT		TWINCAR LEASING PTE LTD	
4) DATE OF EXPIRY OF INSURANCE		19 October 2019	
5) PERSON OR CLASSES OF PERSONS ENTITLED TO DRIVE*		18 October 2020	
Any person who is driving on the Insured's order or with their permission.			
S\$1,500.00 Section II Excess is applicable for driver who is between 23 years to 70 years old with minimum 2 years driving experience.			
An additional section II excess of \$1,000.00 per accident is applicable in the event of an accident occurring outside Singapore.			
Approved N-51 Automotive Pte Ltd to be your accident claim reporting center base on condition that all claim matters do not involving in any lawyer services.			
Provided that the person driving is permitted in accordance with the licensing or other laws or regulations to drive the Motor Vehicle or has been so permitted and is not disqualified by order of a Court of Law or by reason of any enactment or regulation in that behalf from driving the Motor Vehicle.			
6) LIMITATION AS TO USE*			
1) Use for social, domestic, pleasure purposes and business purposes of Insured			
2) Use for social, domestic, pleasure purposes and business purposes of any person whom the vehicle is hired.			
3) Use for the carriage of passengers for hire or reward by any person to whom the vehicle is hired.			
The Policy does not cover: 1) Use for tuition, driving test, racing, pace-making, reliability trial or speed-testing. 2) Use whilst drawing a trailer except the towing (other than for reward) of any one disabled mechanically propelled vehicle. 3) Use for any purpose in connection with the Motor Trade.			
It is hereby agreed and acceptance that we would make special arrangement to this workshop known as N-51 Automotive Pte Ltd to be your accident claim reporting center based on the conditions below.			
LOSS OF USE		Not Included	
HIRE PURCHASE COMPANY		MAYBANK	
*Limitations rendered inoperative by Section 8 of the Motor Vehicles (Third-Party Risks and Compensation) Act (Chapter 189) and Section 95 of the Road Transport Act, 1987 (Malaysia) and Road Transport (Amendment) Act 2019, are not to be included under these headings.			

I / We hereby Certify that the policy to which this Certificate relates is issued in accordance with the provisions of the Motor Vehicles (Third- Party Risks and Compensation) Act (Chapter 189) and Part IV of the Road Transport Act, 1987 (Malaysia) and Road Transport (Amendment) Act 2019.

Issued in Singapore 26 Sep 2019

AIG Asia Pacific Insurance Pte. Ltd.

Swift Link Insurance Agency - 502117

61 Ubi Avenue 2

#08-04A Automobile Megamart

Singapore 408898

ORIGINAL

AUTHORISED REPRESENTATIVE

SSPOEC

Enquire Vehicle Information

Vehicle No.	
Vehicle No. :	SLA4695X
Vehicle Details	
Vehicle Type :	Private Hire (Chauffeur) Station Wagon/Jeep/Land Rover
Vehicle Attachment 1 :	No Attachment
Make / Model :	HONDA / VEZEL 1.5X CVT
Primary Colour :	Black
Year of Manufacture :	2015
Maximum Laden Weight :	1465 kg
Unladen Weight :	1190 kg
No. Of Axles :	2
Engine No. :	L15B4031673
Chassis No. :	RU11111672
Engine Capacity :	1496 cc
Maximum Power Output :	96.0 kW (128 bhp)
IU Label No. :	1126375062
Propellant :	Petrol
Passenger Capacity :	4
Original Registration Date :	01 Mar 2016
First Registration Date :	01 Mar 2016
Open Market Value :	\$19,973.00
Additional Registration Fee Rate :	First \$19,973.00 (100%)
Actual ARF Paid :	\$9,973.00
PARF Eligibility :	Yes
Minimum PARF Benefit :	\$4,986.00
PARF Eligibility Expiry Date :	28 Feb 2026
COE No. :	2016020101001453E
COE Category :	A - Car up to 1600cc & 97kW (130bhp)
COE Expiry Date :	28 Feb 2026
Quota Premium (QP) :	\$45,002.00
QP Paid :	\$45,002.00
OPC Cash Rebate Eligibility :	No
QP during COE Bidding Exercise :	\$45,002.00
Private Hire Vehicle Decal No. :	A015814 ( Issued on 31 May 2017 )
CO2 Emission:	117.00 (g/km)
CEV/VES Rebate Utilised Amount:	\$10,000.00
CO Emission:	-
HC Emission:	-
NOx Emission:	-
PM Emission:	-