

ASS. REC. BY:

REF: CS/CT1 20003330/UVf3

n2

Special Instruction:

Surveyor: MARCUS

ASSIGNMENT (Office)

From (Person): Carliq Lowof CT1Date/Time: 28.2.2020 1411p.m

Estimated Cost:

Bill to:

OD/TP/WS/TP RES / OD RES / EVA / INV / MV / CS

To Inspect Vehicle No: SLH 9029AInsured: GBC 79164at Workshop m/s Quan DeTel: 9670 9191of BK1 KAK DUKH MY 6 # 01-67 AutobayPolicy No: DMCRSN30794619000Claim No: SNM 200 201023/C-2

Sum Insured:

Excess:

Make of Veh:

D.O.A. 23.2.2020

(Client's Record)

CA / REV / REP. / REV 24 HRS

H.O.D. Endorsement:

Date/Time: 28/2/2020 2.00p.mPerson Contacted: JenniferVehicle IN/OUT

Date/Time Action/Instruction (✓) Estimate

SLH 9029A - X

GBC 79164 - X

(08/11/13) wef

ASS. REC. BY: Marcus

REF:

C71/
ASSIGNMENT

From:

Date:

Estimated Cost:

OD / TP / WS / TP RES / OD RES / EVA / INV / MV

To inspect Vehicle No:

at Workshop m/s

of

Insured:

Policy No.

Claims No.

Sum Insured:

Excess:

(Client's Record)

Make of Veh:

(Policy Condition)

Remark: The veh had commenced its
repair at the time of inspection.

Bal. or Market Value:

IDAC Accident Rpt:

GIA / PR Seen:

Est. Repairs:

Lum Sum:

Consistent? : Yes or No

Consistent? : Yes or No

days Res.: Yes or No

% 3 Val.: Yes or No

CA / REV / REP. / 24 HRS

Date:

Person Contacted:

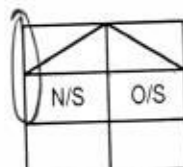
1615
Vehicle: IN / OUTVeh No: SLH9029A Yr Regn: 1116
Type: M.Cap / M.Cycle / Bus / Van / Lorry / Taxi / Prime Mover /

Truck / Trailer or

Make:

Colour:

Sp. Reading:

Eng/No:

C/No:

Gen. Cond: Good / Fair / Poor / Burnt

Steering: Inorder / Jammed / Leaked / Burnt or

Brake: Inorder / Jammed / Leaked / Burnt or

Modi: Nil / S/Rim / STD A/Rim or

Tyre Size:

F:

R:

BS / DUN / EXNOVA / GY / FS / LIZA / MIC / OHTSU / PIR / SUMI /
TOYO / YOKO or

Front

R/Bal.

L/Bal.

D.O.A.

Survey held at

Des. of Damages: Frt / Rear / O/S / N/S / U/C / Rooftop or

The U/C / Chassis frame / Body Structure affected due to collision.

Rear

R/Bal.

L/Bal.

D.O.I.

Date / Time

Action / Instruction

6/3/20 11:50 3000 confirmed w/ Jennifer (Red 1794-50, 37%)

RECEIVED 06 MAR 2020

Date/Time, File Pass to?

☐ : Preli. Report
☐ : Final Report

1)

Date/Time, File Return to?

2) 6/3 - typist

Report Format :

Lump Sum / I.B.I. (\$

merimen

3000/2

Days Of Repair:

Resurvey No. of Trip:

Add Fee:

☐ : Site Insp (\$)
☐ : Interview (\$)
☐ : Tech. Invs (\$)
☐ : Weekend (\$

Survey Fee:

Transportation:

) S + RS. SI

) Photos

) Others

TOTAL

220

...CLAIM SUBFOLDER...(New Assignment)

CLAIM SUBFOLDER TRACKING							
Case	Notified	Est Submitted	Adj Assigned	Adj Ret	Adj Submitted	Ins Auth'd	Status
Main	25 Feb 2020		28 Feb 2020 14:11 Assign				New Assignment Cancel Case

Main	Reference	Claim Details	Documents	Show All
------	-----------	---------------	-----------	--------------------------

CLAIM SUBFOLDER DETAILS [Created by insurer]

Insured:	
Main Claimant:	EAZI CAR LEASING & MARKETING PTE LTD, Co. Reg. No.: 200715161E
Vehicle Reg. No.:	SLH9029A
Claim Type:	TP / SNM20D201023/C2
Vehicle Reg. No. (Insured):	GBC7916Y
	Policy/Cover Note No.: DMCVSN30794619000
	Policy No. (Claimant): DMFG19003114
	Excess: \$0.00
Repairer:	Quan De Motor Trading () BLK 1 KAKI BUKIT AVENUE 6 #01-67 AUTOBAY SINGAPORE 417883, 417883 Kaki Bukit - Tel:
Handling Insurer:	China Taiping Insurance (Singapore) Pte. Ltd. (HQ) - Tel: 6389 6111 ... [Handled by Cecilia Low - 63896530]
Claimant's Insurer:	ERGO Insurance Pte. Ltd. (HQ) - Tel: 6829 9199
Adjuster:	LKK Auto Consultants Pte Ltd (HQ) - Tel: 6256-3561 ... [Final Rpt due 10/03/2020]

ASSOCIATED MAIL RECEIVED
[View All](#) [Compose Case Mail](#)

There are no mail for this case.

ALL ASSOCIATED TASKS
[View All](#) [Search Tasks](#) [Create New Task](#) [Complete](#)

Due Date	Priority	Type	Task Group	Subject	Handler	Assigned By	Completed On	Created On	Done?
No results.									

Nivitha (LKK Auto)

From: Cecilia Low <cecilia.low@sg.cntaiping.com>
Sent: Friday, 28 February 2020 2:07 PM
To: sur@lkkauto.com; assignments@lkkauto.com; admin-a@lkkauto.com
Cc: Jennifer Pang
Subject: RE: OUR REF: SNM20D201023/ GBC7916Y/CECILIA - RE: Pre-Repair Inspection

Dear Sirs

Please attend to PRI request.

Thank you.

Cecilia Low (Ms)

Senior Executive
Claims

China Taiping Insurance (Singapore) Pte. Ltd.

3 Anson Road #15-00 Springleaf Tower Singapore 079909

DID: (65) 6389 6530 | F: (65) 6225 5879

W: www.sg.cntaiping.com | **FB:** www.facebook.com/chinataipingsg/ | **WeChat:** 太平獅城 Taiping SG

From: Jennifer Pang [mailto:quanv3@yahoo.com.sg]
Sent: Thursday, 27 February 2020 11:04 AM
To: Cecilia Low <cecilia.low@sg.cntaiping.com>
Subject: Re: OUR REF: SNM20D201023/ GBC7916Y/CECILIA - RE: Pre-Repair Inspection

Dear Cecilia Low,

Kindly arrange Marcus Chua to survey our client's vehicle SLH9029A soonest possible.

Thank you

Regards,
Quan De Motor Trading
Jennifer

On Wednesday, 26 February 2020, 02:08:30 PM SGT, Cecilia Low <cecilia.low@sg.cntaiping.com> wrote:

Without Prejudice

Dear Sirs

We refer to your email of even date.

We intend to conduct a Pre-Repair Survey of your client's vehicle jointly with your client/your motor workshop.

We propose to use one of the following motor surveyors to conduct the survey as a single joint expert.

LKK / LBS / STA

Adrian Ling
Kelvin Ang
See Chew Seng
Mohd Fadhilah Bin Osman
Xing Quo Qiang
Kenneth Kong
Simon Ho
Chua Weijie
Marcus Chua
Henry Ng

You may select one of the listed motor surveyors and we will bear the cost of the pre-repair survey carried out by the single joint expert.

If we do not hear from you within two days of this letter, you shall have deemed to have agreed that the surveyor appointed by us shall be Single Joint Expert for this matter.

Thank you.

Cecilia Low (Ms)

Senior Executive

Claims

China Taiping Insurance (Singapore) Pte. Ltd.

3 Anson Road #15-00 Springleaf Tower Singapore 079909

DID: (65) 6389 6530 | F: (65) 6222 1033

W: www.sg.cntaiping.com | **FB:** www.facebook.com/chinataipingsg/ | **WeChat:** 太平獅城 Taiping SG

Disclaimer: This e-mail and any files transmitted with it is intended only for the named recipients and may contain confidential information. Any unauthorized disclosure, use or dissemination of this message, either in whole or partial, is prohibited. If you are not the intended recipient, please notify the sender immediately. Please delete the e-mail and any copies of it thereafter.

From: Claims Dept of CTI
Sent: Wednesday, 26 February 2020 10:36 AM
To: Jennifer Pang <quanv3@yahoo.com.sg>; Cecilia Low <cecilia.low@sg.cntaiping.com>
Cc: Claims Dept of CTI <claimsdept@sg.cntaiping.com>
Subject: OUR REF: SNM20D201023/ GBC7916Y/CECILIA - RE: Pre-Repair Inspection

Dear Cecilia,

Please conduct PRS for SLH9029A.

Note : officer in charge – Cecilia 63896530.

*** Kindly quote our reference number when replying.

Thank you,

Claims Department

China Taiping Insurance (Singapore) Pte. Ltd.

3 Anson Road #15-00 Springleaf Tower Singapore 079909

DID: (65) 63896116 | F: (65) 62247175

W: www.sg.cntaiping.com | FB: www.facebook.com/chinataipingsg/ | WeChat: 太平獅城 Taiping SG

Disclaimer: This e-mail and any files transmitted with it is intended only for the named recipients and may contain confidential information. Any unauthorized disclosure, use or dissemination of this message, either in whole or partial, is prohibited. If you are not the intended recipient, please notify the sender immediately. Please delete the e-mail and any copies of it thereafter.

From: Jennifer Pang <quanv3@yahoo.com.sg>
Sent: Tuesday, February 25, 2020 5:26 PM
To: Claims Dept of CTI <claimsdept@sg.entaiping.com>
Subject: Pre-Repair Inspection

Hi all,

Accident on 23/02/2020 involving vehicles SLH9029A & GBC7916Y at Sembawang Road junction Yishun Avenue 5

Kindly arrange pre-repair inspection for vehicle SLH9029A soonest possible. Thank you.

Quan De Motor Trading

1 Kaki Bukit Avenue 6

#01-67 Autobay (417883)

Contact: Ms. Jennifer (HP: 96709191)

Regards,

Quan De Motor Trading

Jennifer

**Toyota Wish 1.8A****\$73,800****\$9,620 /yr****20-Oct-2016****1,798 cc****111,000 km****MPV**

1 Owner, Perfect Condition. Loan Available. Trade In Welcome. Please Call Now To Have A Ride. Before It's Gone. Call For Appointment.

Posted: 27-Feb-2020 Tags: 2016 Toyota Wish, Toyota Wish, Toyota, Wish

Toyota Wish 1.8A**\$74,800****\$9,840 /yr****03-Oct-2016****1,798 cc****62,079 km****MPV**

Agent Unit. Well Maintained By 1 Owner. Most Economical, Good Fuel Efficiency 7 Seater Japanese MPV. Please Call/SMS/Whatsapp Aloy Now For Any Enquiries Or A Good Viewing.

Republic Auto

Posted: 27-Feb-2020 Tags: 2016 Toyota Wish, Toyota Wish, Toyota, Wish

Toyota Wish 1.8A Elegance**\$75,800****\$9,730 /yr****06-Dec-2016****1,798 cc****-****MPV**

New Arrival! Affordable Monthly From \$7xx Only! Clean And Neat Interior! Owner 2nd Car! New Paint Work, Reverse Camera, DVD Player! Flexible Loan Scheme At Lowest Interest! Free 6 Months Servicing From Our Reputable Workshop For Peace Of Mind. Call/Msg Our Frien...

Posted: 26-Feb-2020 Tags: 2016 Toyota Wish, Toyota Wish, Toyota, Wish

Toyota Wish 1.8A Elegance**\$69,988****\$9,850 /yr****05-Apr-2016****1,798 cc****81,000 km****MPV**

1 Owner Only! Agent Service Since Day 1. Best Condition In Market! Most Reliable MPV Around. Flexible Loan Available. Call Now!

Cycle & Carriage.Fulco Motor Dealer

Posted: 26-Feb-2020 Tags: 2016 Toyota Wish, Toyota Wish, Toyota, Wish

Toyota Wish 1.8A Elegance**\$75,800****\$9,660 /yr****23-Dec-2016****1,798 cc****76,000 km****MPV**

1 Owner, Elegance Model, Touch Screen Player, Steering Controls, Push Start, Fuel Efficiency, Reliable Built. Available For Viewing Upon Request.

Posted: 24-Feb-2020 Tags: 2016 Toyota Wish, Toyota Wish, Toyota, Wish

Free Valuation for your Car

Find out how much your car is worth today! Protect yourself from lowballing buyers with an accurate Free Valuation.

Find out more!

Toyota Wish 1.8A X**\$69,800****\$9,750 /yr****06-May-2016****1,797 cc****94,000 km****MPV**

Beautiful Black Unit In Great Condition. Recently Serviced With New Battery. Always Parked Under Shelter. High Loan Available With Interest Rates From 2.28%. Trade In Welcome. Call Now To Book An Appointment To View This Beauty. Viewing Strictly Appointment B...

Posted: 24-Feb-2020 Tags: 2016 Toyota Wish, Toyota Wish, Toyota, Wish

Toyota Wish 1.8A Elegance**\$73,800****\$10,150 /yr****15-Jun-2016****1,798 cc****34,573 km****MPV**

Comes With Agent Warranty Till June 2021! Evergreen And Reliable Toyota Wish Mid-Size MPV, Equipped With A 1.8L Dual VVT-i Engine Providing You Sufficient Power For Your Daily Drive, Yet Returning Good Fuel Efficiency! Spacious Cabin For 7 Passengers To Commute...

Select By Performance Premium Selection

Posted: 22-Feb-2020 Tags: 2016 Toyota Wish, Toyota Wish, Toyota, Wish

Toyota Wish 1.8A Elegance**\$73,800****\$9,900 /yr****11-Aug-2016****1,798 cc****59,836 km****MPV**

Just Serviced/Maintained And 5 Yrs Warranty By Borneo Motor, Easy And Flexible In House Loan And Balloon Scheme Available, Elegance Model, Full Borneo Service Record, Keyless Entry/Start, Build In GPS, Touch Screen DVD Player With Carplay Function, Reverse Camera,...

Posted: 21-Feb-2020 Tags: 2016 Toyota Wish, Toyota Wish, Toyota, Wish

ta Wish 1.8A Elegance**\$74,800****\$10,040 /yr****15-Aug-2016****1,798 cc****78,000 km****MPV**

Compare

> Back to OneMotoring

Enquire PARF/COE Rebate for Registered Vehicle

Vehicle Owner Particulars

Owner ID Type:	Company
Owner ID:	161E

Vehicle Details

Vehicle No.:	SLH9029A
Vehicle to be Exported:	No
Intended Deregistration Date:	02 Mar 2020
Vehicle Make:	TOYOTA
Vehicle Model:	WISH 1.8 CVT
Primary Colour:	White
Manufacturing Year:	2016
Engine No.:	2ZR1846045
Chassis No.:	JTDGG20W30J005648
Maximum Power Output:	105.0 kW (140 bhp)
Open Market Value:	\$19,955.00
Original Registration Date:	23 Nov 2016
First Registration Date:	23 Nov 2016
Transfer Count:	0
Actual ARF Paid:	\$19,955.00

Intended PARF Rebate Details

PARF Eligibility:	Yes
PARF Eligibility Expiry Date:	22 Nov 2026
PARF Rebate Amount:	\$14,966.00

Intended COE Rebate Details

COE Expiry Date:	22 Nov 2026
COE Category:	E - Open Category
COE Period(Years):	10
QP Paid:	\$56,000.00
COE Rebate Amount:	\$37,644.00
Total Rebate Amount:	\$52,610.00

The information contained herein is correct as at 02 Mar 2020

OK



Jeniffer

2/28/2020 at 12:15 PM



25/02/2022 TUE 16:10 FAR

2001/006

MODEL FORM 1945, Issued by the GIC - Ins. Board
 POWER OF ATTORNEY: 25/02/2022 16:10
 SINGAPORE ACCIDENT STATEMENT

Your NCD will be affected due to late reporting
 Actual e-Filing Submission Date & Time: 25/02/2022 16:13

SINGAPORE ACCIDENT STATEMENT

IMPORTANT NOTICE

1. Please report correctly the details of the accident to assist the claims process.
2. The Form must be completed by the Policyholder under the Authorized Driver.
3. Information provided must be as truthful and accurate as possible. Any willful misrepresentation or withholding of material facts may affect insurance companies to reimburse policy liability.
4. The issue and acceptance of this Form by insurance companies is not an admission of policy liability on the part of the insurance companies.
5. Any false reporting may be referred to the Police for investigation.
6. The report will be forwarded by the Insurance of the GIC Records Management Centre established by the General Insurance Association of Singapore (GIAS) for archiving and that copies of this report will, for a fee, be made available upon application by interested parties.
7. By the submission of this report to the Insurer, you hereby consent to the recording of this report and to copies of the report being made available elsewhere.

ACCIDENT STATEMENT

Date Of Report 25/02/2022 16:03
 Date Of Accident 25/02/2022 13:40
 Exact Location Of Accident SEMBAWANG RD TO YISHUN AVE 5
 Country/State of Loss SINGAPORE

DETAILS OF OWN VEHICLE

Vehicle Registration Number SLJ-8623A
 Insured/Policyholder
 Name Of Registered Owner EAZI CAR LEASING & MARKETING PTE LTD
 Car Reg No SX000X161E
 Email Address NOEMAIL
 Mobile Phone No
 Alternative Phone No OFFICE-98514404
 Vehicle Particulars
 Manufacturer TOYOTA
 Model WISH
 Exact Purpose for which vehicle was being used at time of accident
 Are you driving under your own insurance policy for reason to your vehicle? NO
 If No, Please state action to be taken THIRD PARTY
 Vehicle Category PRIVATE CAR

Insurance Company

Name of Insurance Company ERGO INSURANCE PTE. LTD.
 Type Of Coverage COMPREHENSIVE
 Fleet Policy NO
 Policy Number DMFG19003114
 Cover Note Number
 Driver
 Name of Driver LIM WEN QIN
 NRIC No SX00X144B
 Date Of Birth 20/05/1996
 Occupation INDOOR
 Date Of Driving Pass 11/05/2016
 Driving Experience 3 YEARS AND 9 MONTHS
 Gender MALE
 Mobile Number (LOCAL) 455-98514404
 Fax Number
 Contact Number
 Email Address LIM.WENQIN@HOTMAIL.COM

Page 1 of 1

25/02 2020 TUE 16:11 FAX

002/006

Address BLK 322 YISHUN CENTRAL #06-257
 Postcode 760322
 Was driver an employee of the Insured's Company NO
 If No, Relationship of the Driver with the Insured OTHER --
 Vehicle Registration Number of Driver's Own Vehicle -
 Insurance Company of Driver's Own Vehicle -

General Information of the Accident

Type Of Accident SIDE SWIPE
 Weather Conditions CLEAR
 Road Surface DRY

Other Information

Was any foreign vehicle involved in this accident? NO
 Number of vehicles (including own vehicle) involved in the accident 2
 Was any body injured in the Accident? NO
 Was any injured conveyed to hospital by ambulance? NO
 Was any other material or property damaged? YES
 I have been approached by unknown person(s) soliciting/offering accident claims assistance. NO
 Number of Passengers (Including Driver) 1

Details of Police Action

Was the accident reported to the police? YES
 If Yes, Please state which Police Station
 Police Station Name YISHUN NORTH NEIGHBOURHOOD POLICE CENTRE
 Police Station Address ROAD: 31 YISHUN CENTRAL, POSTCODE: 768827, COUNTRY: SINGAPORE
 Police Station Contact TEL NO: 1800-8529999 - FAX NO: 68522299
 Was notice of intended Prosecution given? NO
 If Yes, against whom?

Circumstances of Accident

ON 23/02/2020 AT AROUND 1.41PM, I AM HEADING FROM SEMBAWANG RD TO YISHUN AVE 5. I AM AT THE RIGHT FILTER LANE. WHEN THE RIGHT TURN GREEN ARROW TURNED ON, I AM PREPARING TO MOVE OFF. CAR B (GBC7916Y) SUDDENLY CUT INTO MY LANE AND HIT ONTO MY FRONT LEFT FENDER AND BUMPER.

Attachment(s)

Are accident photos available for attachment? YES
 Was there any video captured by Car Camera? NO
 Was there any audio recorded? NO

DETAILS OF OTHER VEHICLE PROPERTY 1

Vehicle Registration Number GBC7916Y
 Vehicle Make/Model/Colour
 Details Of Properties VEHICLE B
 Vehicle Category COMMERCIAL VEHICLE
 Name of Driver LEE CHENG SWEE
 NRIC/Passport Number
 Contact Number 84689450
 Address
 Postcode

25/02 2020 TUE 16:11 FAX

004/006

Sketch Plan Pg. 1

SKETCH PLAN

IMPORTANT NOTICE

1. Please report correctly the details of the accident to speed up the claims process.
2. This Form must be completed by the Policyholder and/or the Authorised Driver.
3. Information provided must be as truthful and accurate as possible. Any wilful misrepresentation or withholding of material facts may allow insurance companies to repudiate policy liability.
4. The issue and acceptance of this Form by insurance companies is not an admission of policy liability on the part of the insurance companies.
5. Any false reporting may be referred to the Police for investigation.
6. The report will be forwarded by the insurers of the GIA Records Management Centre established by the General Insurance Association of Singapore (GIA) for archiving and that copies of this report will for a fee be made available upon application by interested parties.
7. By the lodgment of this report to the insurers, you hereby consent to the archiving of this report at the centre and to copies of the report being made available aforesaid.
8. Consent under the Personal Data Protection Act (PDPA)

I understand, acknowledge, agree and consent that:

- (a) My insurer, my workshop and the General Insurance Association of Singapore ("GIA") may/are permitted to collect, use, disclose and/or process my personal data/personal information set out in this [form] and any other personal information provided by me or possessed by my insurer (collectively the "Personal Information") and disclose and transfer such Personal Information to all insurer(s) who have insured vehicle(s) involved in this accident (all insurer(s) who have insured vehicle(s) involved in this accident shall be collectively referred to as the "Insurers"), the Insurers' lawyers/law firms, the Monetary Authority of Singapore and any relevant government agency/authority (such as the police), for the purpose(s) of:
 - (i) processing, handling and/or dealing with my claims including the settlement of the claims and any necessary investigations relating to the claims;
 - (ii) investigating the accident and/or my claims;
 - (iii) carrying out and/or dealing with my instructions or responding to any enquiries by me;
 - (iv) administering my claims (including the mailing of correspondence, statements, invoices, reports or notices to me, which could involve disclosure of certain personal data about me to bring about delivery of the same as well as on the external cover of envelopes/mail packages); and/or
 - (v) complying with applicable law in administering, processing, handling and/or dealing with my claims (collectively the "Purposes")
- (b) all insurer(s) who have insured vehicle(s) involved in this accident and the Insurers' lawyers/law firms, may/are permitted to collect, use, disclose and/or process my Personal Information for one or more of the above Purposes; and
- (c) my Personal Information may/can be disclosed by any of the Insurers and/or GIA to their third party service providers or agents (including their lawyers/law firms), which may be sited outside of Singapore, for one or more of the above Purposes;
- (d) my Personal Information will also be collected and used to compile claims history for the purpose of fraud detection, investigation and management in present and all future claims;
- (e) the information so collected under (d) above may be shared / disclosed:
 - (i) to all insurers and/or any other third parties that assist in evaluating, investigating, controlling or managing fraud, regulators, law enforcement and government agencies as reasonably required for the purposes stated; or
 - (ii) for complying with requirements under any regulations, laws or court orders.



 Policyholder's Signature
 Date & Time: 25/2/20

 Driver's Signature
 (If driver is not the policyholder)
 Date & Time:

 Reporting Centre Personnel's Signature
 Name:
 NRIC/FIN No.:

Sketch Plan #2 Pg. 1

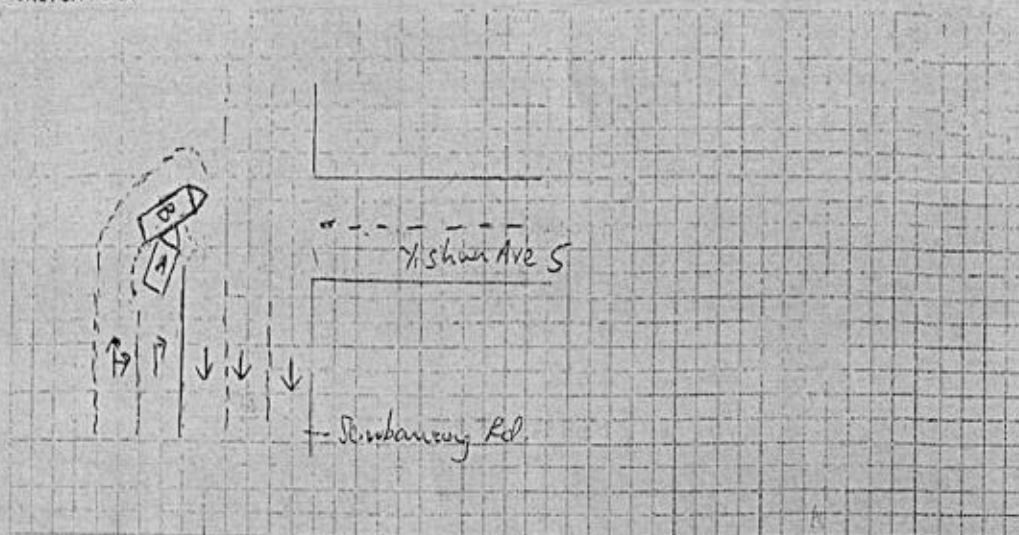
SKETCH PLAN



DESCRIBE CIRCUMSTANCES OF THE ACCIDENT

On 23 Feb 2020 at around 1.41 pm, I am heading from Sembawang road to Yishun Ave 5. I am at the right filter lane, when the right turn green arrow turn on I was preparing to move off, car B (GBC 7916Y) suddenly cut into my lane and hit on my front left fender and bumper

DECLARATION

I/We declare the foregoing particulars are true in every respect.

QUAN DE MOTOR TRADING

1 KAKI BUKIT AVENUE 6, #01-67
 AUTOBAY, SINGAPORE 417883
 HP: 96709191 FAX: 66840767

China TaiPing Insurance (S) Pte Ltd
 3 Anson Road
 #16-00 Springfield Tower
 Singapore 079909
 Attn: Motor Claims Department

Attn: Mr. Marcus Chua
 (Surveyor)

Date: 27 February 2020

Accident on 23/02/2020 involving vehicles SLH9029A & GBC7916Y
at Sembawang Road Junction Yishun Avenue 5
Estimate cost of repair to vehicle SLH9029A Toyota Wish 1.8A

1 pc.	front bumper	Dis	\$ 670.20	✓
1 pc.	front bumper side retainer lh	berf	\$ 65.20	✓
1 set	front bumper clips	ner	\$ 50.00	✓
1 pc.	front bumper inner sponge	11	\$ 128.40	✓
1 pc.	front bumper reinforcement	11	\$ 319.20	✓
1 pc.	headlamp lh	scap/era	\$ 1,185.20	✓
1 pc.	front fender lh	no	\$ 687.20	✓
1 pc.	front fender inner shield lh	70-1	\$ 189.60	✓
1 set	front fender inner shield clips	ner	\$ 50.00	✓
1 pc.	front sports rim	cut	\$ 981.00	✓
			\$ 4,326.00	
		Less 25%	\$ 1,081.50	
			\$ 3,244.50	

Labour Charges:

To check wiring	\$ 50.00	20
To spray rust-proofing	\$ 80.00	30
To conduct wheel alignment	\$ 120.00	60
Labour for panel beating, welding & renew parts	\$ 600.00	350
Spray painting	\$ 700.00	400

Total: \$ 4,794.50

not Approved
 Lhr

1/5 \$ 3000/

4 days.

25/2/20

UKK Arife Consultants hence notify
 the Repairer of the following:

- To resurvey before/after spray painting
- To display damaged part(s) during resurvey
- Parts prices are subject to confirmation
- Third party survey is on a "Without Prejudice" basis
- No illegal modification(s) is allowed
- Supplementary item(s) must be resurveyed and is subject to final approval from Insurance Company

Acknowledged by Repairer
 Signature:

p- 3878.40
 257
 2908.80

LKK Auto Consultants Pte Ltd (Co.Reg.No:199607198R)

51 Ubi Ave 1 #01-25, Paya Ubi Industrial Park

Singapore 408933

Tel: 6256-3561 Fax: 6844-8805 Email: sur@lkkauto.com; assignments@lkkauto.com

VEHICLE DAMAGE INSPECTION REPORT

Our File No: CS/CTI20003330/UVF3N2
Date: 09/03/2020

REFERENCE

Handling Insurer: China Taiping Insurance (Singapore) Pte. Ltd. **Policy No:** DMCVSN30794619000
Claimant Vehicle No : SLH9029A **Insured Vehicle No :** GBC7916Y
Date of Loss: 23/02/2020 **Nature of Claim:** TP **Claim No:** SNM20D201023/C2

DESCRIPTION & IDENTIFICATION OF VEHICLE

Reg No: SLH9029A **Engine No:** 2ZR1846045
Make & Model: TOYOTA WISH, 1.8 (A) **Chassis No:** JTDGG20W30J005648
Reg. Date: 23/11/2016 (Man. Year: 2016) **Odometer:** 125869 km
Colour: White
Engine Capacity: 1798 cc
Market Value/New Car Price: N/A
Sum Insured (\$\$): Market Value/New Car Price

CONDITION OF VEHICLE AT THE TIME OF SURVEY

General Condition: Steering (Serviceable): Yes **Footbrake (Serviceable):** Yes
Handbrake (Serviceable): Yes **Engine Modification:** No **Pre-accident Condition:** Yes

CONDITION OF TYRES

Front Tyre Size: 195/65R15 **Rear Tyre Size:** 195/65R15
Front Left Side: Michelin 6 mm **Rear Left Side:** Michelin 6 mm
Front Right Side: Michelin 6 mm **Rear Right Side:** Michelin 6 mm

The above values represent the remaining tyre treads depth

COST OF CLAIMS	Repairer's	Adjuster's	Difference	Diff %
Parts	3,244.50	2,908.80	335.70	10.35
Miscellaneous Items	0.00	0.00	0.00	
Labour	1,550.00	860.00	690.00	44.52
Paintwork Labour	0.00	0.00	0.00	
Towing	0.00	0.00	0.00	
Calculated Gross Total (\$\$)	4,794.50	3,768.80	1,025.70	21.39
Approved Total (Overridden) (\$\$)		3,000.00		
Nett Amount (\$\$)	4,794.50	3,000.00	1,794.50	37.43

INSPECTION

Date of Assignment: 28/02/2020
Date Inspected: 28/02/2020 **Inspected At:** Quan De Motor Trading
 BLK 1 KAKI BUKIT AVENUE 6 #01-67 AUTOBAY
 SINGAPORE 417883
Estimated Period of Repair: 4.0 days

Adjuster: MARCUS CHUA

Manager: VERON CHEN

NOTE: This report represents our findings at the time and place of inspection stated herein. Such inspection has been carried out to the best of our knowledge and ability but any other liability under any other circumstances is hereby expressly excluded.

REPAIR DETAILS

Reference

Part Source:	MRM-SG	Version: 1.0 (Last Synchronised: 09 Mar 2020)
Parts:	M1-MPV	TOYOTA WISH 1.8 (A) (Catalogue:Merimen Singapore 1.0)
Labour:	Repairer's	(Price-denominated Standard List)
Print Code:	(Unsubmitted, no print-code for SLH9029A)	
Validity:	These estimates are valid only if they contain the print code (above) on all estimate pages, running page numbers with the END OF ESTIMATES marker on the last estimate page	
Further Info:	Items/values not in reference catalogue are prefixed with an asterisk *.	

Recommended Parts

No.	Qty	Part No.	Particulars	Condition	Repairer's	Amount
1	1		*FRONT BUMPER	Distorted	670.20 FL	*670.20 FL
2	1		*FRONT BUMPER SIDE RETAINER LH	Bent	65.20 FL	*65.20 FL
3	1		*SET FRONT BUMPER CLIPS	Necessary	50.00 FL	*50.00 FL
4	1		*FRONT BUMPER INNER SPONGE	Not Necessary	128.40 FL	*- FL
5	1		*FRONT BUMPER REINFORCEMENT	Not Necessary	319.20 FL	*- FL
6	1		*HEADLAMP LH	Scratched/Cracked	1,185.20 FL	*1,185.20 FL
7	1		*FRONT FENDER LH	Dented	687.20 FL	*687.20 FL
8	1		*FRONT FENDER INNER SHIELD LH	Torn	189.60 FL	*189.60 FL
9	1		*SET FRONT FENDER INNER SHIELD CLIPS	Necessary	50.00 FL	*50.00 FL
10	1		*FRONT SPORTS RIM	Cut	981.00 FL	*981.00 FL

F=Franchise part. L=ListItemDisc.

Sub Total (\$\$)	4,326.00	3,878.40
- List Item Discount on L Items 25.00/25.00% (\$\$)	1,081.50	969.60
Total Parts (\$\$)	3,244.50	2,908.80

Report was unsubmitted during this print-out.

Recommended Miscellaneous Items

There are no new miscellaneous items selected.

Recommended Labour

No	Particulars	Lab.Type	Repairer's	Amount
<u>Labour Items</u>				
1	TO CHECK WIRING	New	50.00	20.00
2	TO SPRAY RUST-PROOFING	New	80.00	30.00
3	TO CONDUCT WHEEL ALIGNMENT	New	120.00	60.00
4	LABOUR FOR PANEL BEATING,WELDING & RENEW PARTS	New	600.00	350.00
5	SPRAY PAINTING	New	700.00	400.00
Gross Labour Cost (S\$)			1,550.00	860.00

Report was unsubmitted during this print-out.

< END OF ESTIMATES >