

ASS. REC. BY: Ran

REF:

NSI/INC 20003302/Fqf3s2

ASSIGNMENT

From: _____ Date: _____

Estimated Cost: _____

OD / TP / WS / TP RES / OD RES / EVA / INV / MV

To Inspect Vehicle No: _____

at Workshop m/s _____

of _____

Insured: SKF 2619RPolicy No. 5109105012 (24/4/2019 - 13/05/2020)Claims No. MT/1085929-002

Sum Insured: _____ Excess: _____

(Client's Record)

Make of Veh: _____

(Policy Condition)

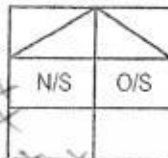
Remark: The veh had commenced its
repair at the time of inspection.

Bal. or Market Value: _____

IDAC Accident Rpt: _____ Consistent?: Yes or No

GIA / PR Seen: _____ Consistent?: Yes or No

Est. Repairs: 5 days Res.: Yes or No

Lum Sum: _____ % 3 Val.: Yes or No

CA / REV / REP. / 24 HRS

Date: _____ Person Contacted: _____

Vehicle: IN / OUT

Veh No: SHC8706J Yr Regn: 07/01/2016

Type: M.Car / M.Cycle / Bus / Van / Lorry / Taxi / Prime Mover /

Truck / Trailer or

Make: Hyundai i40 c.c. 1685Colour: blue A/C: Insured / Std / NI / NASp. Reading: 554692 T/Radio: Insured / Std / NI / NA

Eng/No: _____

C/No: KMT/LBA/UNG/0083168

Gen. Cond: Good / Fair / Poor / Burnt

Steering: Inorder / Jammed / Leaked / Burnt or

Brake: Inorder / Jammed / Leaked / Burnt or

Modi: Nil / S/Rim / STD A/Rim or

Tyre Size: F: 205/60 R16

R: _____

BS / DUN / EXNOVA / GY / FS / LIZA / MIC / OHTSU / PIR / SUMI /

TOYO / YOKO or

Front

Rear

R/Bal. 6 mm R/Bal. 6 mmL/Bal. 6 mm L/Bal. 6 mmD.O.A. 27/02/2020 D.O.I. 27/02/2020Survey held at comfortdelsio (car)

Des. of Damages: Frt / Rear / O/S / N/S / U/C / Rooftop or

N/S & rear

The U/C / Chassis frame / Body Structure affected due to collision.

Date / Time	Action / Instruction
	SHC 8706J - NA/INC 09006420/r D.O.A - 24/03/2020
	SKF 2619R - X
	LIS: \$12600/- with 5 repair days (Red \$13043.86, 51%)
	confirm on 23/03/2020 with chang.
	Book value: \$50675.95
	Paper value: \$37788.37849
	Nett value: \$12887.12876.95

Date/Time, File Pass to?



: Prel. Report

1) 25/3 4/15/20



: Final Report

Date/Time, File Return to?

2)

Days Of Repair: 5Resurvey No. of Trip: 2

Survey Fee:

Transportation:

\$ + RS. \$

Photos

Others:

TOTAL

Add Fee:



: Site Insp (\$)



: Interview (\$)



: Tech. Invs (\$)



: Weekend (\$)

Report Format: 7p

Lump Sum / L.S. / \$

12600

Shiau Chan (LKKAUTO)

From: MTCL@income.com.sg
Sent: Tuesday, 24 March 2020 3:53 PM
To: Shiau Chan (LKKAUTO)
Subject: RE: REQUEST CLAIM NUMBER

Hi

Claim created.

With Regards

Azlin Rani
Senior Administrator
Operations, Motor & Personal Lines
www.income.com.sg



At Income, we are 'In with You' on Performance, Growth, Innovation and Impact. These attributes reflect what we promise as an employer and what we want our people to exemplify. Find out more at income.com.sg/careers

in with you

From: Shiau Chan (LKKAUTO) [mailto:siewsc@lkkauto.com]
Sent: Tuesday, 24 March 2020 10:25 AM
To: MTCL@income.com.sg
Subject: REQUEST CLAIM NUMBER

Dear Sir/Madam,

Please refer to the below:

TP Claims against NTUC Income: Follow-Through Survey

Date : 24/03/2020

S/No	Income Reference	Claimant (Owner / Taxi Company)	Claimant Vehicle No.	Income Vehicle No.	D
1	MT/1085929- 002	COMFORT TRANSPORTATION PTE LTD	SHC 8706J	SKF 2619R	

Best Regards,

Shiau Chan (Ms) | Case Handler
LKK Auto Consultants Pte Ltd

Phone: 6256-3561 | email: siewsc@lkkauto.com | fax: 6256-4315

Hello, NAC_PAYA_UBI_800601

[Change Language](#)[Change Password](#)[Log Out](#)[My Desktop](#)[Notice of Loss](#)

Policy Query

Policy No.

Date of Accident

25/02/2020 08:52

Vehicle No.(For Motor)

SKF2619R

Certificate Number

Select	Policy No.	Certificate Number	Policyholder Name	Policyholder NRIC	Product	Cover Type	Vehicle No.	Insured Object	Commence Date	Expiry Date
<input checked="" type="radio"/>	5109105012		YONG CHEE LONG (YANG ZHILONG)	S79214311	GPC	drive CLASSIC	SKF2619R	SKF2619R	24/04/2019	13/05/2020

Report ID : ZFICTV132
DATE : 28.02.2020
TIME : 17:30:47

Comfort Transportation PL
Vehicle New for Fleet Safety Division
AS AT 31.01.2020

USER ID : CTFN2003
PAGE : 1

Co. Code : CTFPL
Licence Pl. No : SHC3706J
Old Asset No :
Veh. Model : Hyundai I40
Reg. Date : 07.01.2016
Cap. Date : 07.01.2016
Accident. Date : 25.02.2020
Veh. Age : 049

Asset No	SA No	Bal. Dep. Mths	Per. Mth. Dep	Bal. Dep. Value	Asset Description 1	Cost	Op. Acc. Dep	Cur. Year Dep	Accum. Dep	Net Book Value	Scrap value/Estimated BRRF Refund
10034139	0	041	277.77	11,388.57	SHC3706J H40 07.01.2016 BASIC CUST W AIRCON	25,000.00	13,332.80	277.77	13,610.57	11,389.43	1.00
10034139	1	041	46.53	1,907.73	SHC3706J H40 07.01.2016 EXPORT DUTY 20% COWS20941	4,188.13	2,233.68	46.53	2,280.21	1,907.92	0.00
10034139	2	041	94.76	3,885.16	SHC3706J H40 07.01.2016 AIR X300WS20941	21,318.00	4,548.27	94.76	4,643.03	16,674.97	12,790.00
10034139	3	041	503.41	20,639.81	SHC3706J H40 07.01.2016 COW 80%	45,307.00	24,163.73	503.41	24,667.14	20,639.86	0.00
10034139	4	000	0.00	0.00	SHC3706J H40 07.01.2016 COW TOP UP	0.00	0.00	0.00	0.00	0.00	0.00
10034139	5	041	0.00	0.00	SHC3706J H40 07.01.2016 AIR CONDITIONER	0.00	0.00	0.00	0.00	0.00	0.00
10034139	6	041	0.00	0.00	SHC3706J H40 07.01.2016 PRINTER DIGITAX THERMAL	0.00	0.00	0.00	0.00	0.00	0.00
10034139	7	041	0.00	0.00	SHC3706J H40 07.01.2016 TAXIMETER DIGITAX FL	0.00	0.00	0.00	0.00	0.00	0.00
10034139	8	041	1.56	63.96	SHC3706J H40 07.01.2016 VEH REG FEE	140.00	74.67	1.56	76.23	63.77	0.00
			924.03	37,885.23		95,953.13	44,353.15	924.03	45,277.18	50,675.95	
				COB	Vehicle	503.41	20,639.81				
					Vehicle : Without T/M & COB	420.62	20,189.42	420.62	20,610.04	30,036.09	
					Vehicle : Without T/M, with COB Taximeter	924.03	44,353.15	924.03	45,277.18	50,675.95	
							0.00	0.00	0.00	0.00	

> Back to OneMotoring

Enquire PARF/COE Rebate for Registered Vehicle

Vehicle Owner Particulars	
Owner ID Type:	Company
Owner ID:	821R
Vehicle Details	
Vehicle No.:	SHC8706J
Vehicle to be Exported:	No
Intended Deregistration Date:	27 Feb 2020
Vehicle Make:	HYUNDAI
Vehicle Model:	I40 1.7 CRDI F/L AT ABS AIRBAG 4DR
Primary Colour:	Blue
Manufacturing Year:	2015
Engine No.:	D4FDEU460932
Chassis No.:	KMHLB41UMGU083168
Maximum Power Output:	100.0 kW (134 bhp)
Open Market Value:	\$20,941.00
Original Registration Date:	07 Jan 2016
First Registration Date:	07 Jan 2016
Transfer Count:	0
Actual ARF Paid:	\$21,318.00
Intended PARF Rebate Details	
PARF Eligibility:	Yes
PARF Eligibility Expiry Date:	06 Jan 2024
PARF Rebate Amount:	\$15,988.00
Intended COE Rebate Details	
COE Expiry Date:	06 Jan 2024
COE Category:	A - Car up to 1600cc & 97kW (130bhp)
COE Period(Years):	8
PQP Paid:	\$45,307.00
COE Rebate Amount:	\$21,861.00
Total Rebate Amount:	\$37,849.00
Message	
Please note that the 8-year COE for this vehicle cannot be further renewed. The vehicle must be de-registered upon COE expiry or when the vehicle reaches its statutory lifespan (if applicable), whichever is earlier.	

The information contained herein is correct as at 27 Feb 2020

OK

> Back to OneMotoring

Att. Ram.

Enquire PARF/COE Rebate for Registered Vehicle

Vehicle Owner Particulars

Owner ID Type: Company
Owner ID: 821R

Vehicle Details

Vehicle No.: SHC8706J
Vehicle to be Exported: Yes
Intended Deregistration Date: 28 Feb 2020
Vehicle Make: HYUNDAI
Vehicle Model: I40 1.7 CRDI F/L AT ABS AIRBAG 4DR
Primary Colour: Blue
Manufacturing Year: 2015
Engine No.: D4FDEU460932
Chassis No.: KMHLB41UMGU083168
Maximum Power Output: 100.0 kW (134 bhp)
Open Market Value: \$20,941.00
Original Registration Date: 07 Jan 2016
First Registration Date: 07 Jan 2016
Transfer Count: 0
Actual ARF Paid: \$21,318.00

Intended PARF Rebate Details

PARF Eligibility: Yes
PARF Eligibility Expiry Date: 06 Jan 2024
PARF Rebate Amount: \$15,988.00

Intended COE Rebate Details

COE Expiry Date: 06 Jan 2024
COE Category: A - Car up to 1600cc & 97kW (130bhp)
COE Period(Years): 8
PQP Paid: \$45,307.00
COE Rebate Amount: \$21,800.00
Total Rebate Amount: \$37,788.00

Message

Please note that the 8-year COE for this vehicle cannot be further renewed. The vehicle must be de-registered upon COE expiry or when the vehicle reaches its statutory lifespan (if applicable), whichever is earlier.

The information contained herein is correct as at 28 Feb 2020

OK

SINGAPORE ACCIDENT STATEMENT

IMPORTANT NOTICE

1. Please report correctly the details of the accident to speed up the claims process.
2. This Form must be completed by the Policyholder and/or the Authorised Driver.
3. Information provided must be as truthful and accurate as possible. Any wilful misrepresentation or withholding of material facts may allow insurance companies to repudiate policy liability.
4. The issue and acceptance of this Form by insurance companies is not an admission of policy liability on the part of the insurance companies.
5. **Any false reporting may be referred to the Police for investigation.**
6. This report will be forwarded by the insurers of the GIA Records Management Centre established by the General Insurance Association of Singapore (GIA) for archiving and that copies of this report will, for a fee, be made available upon application by interested parties.
7. By the lodgement of this report to the insurers, you hereby consent to the archiving of this report at the centre and to copies of the report being made available aforesaid.

ACCIDENT STATEMENT

Date Of Report	26/02/2020 13:23
Date Of Accident	25/02/2020 20:40
Exact Location Of Accident	OUTSIDE BLK 60 TELOK BLANGAH HEIGHTS
Country/State of Loss	SINGAPORE

DETAILS OF OWN VEHICLE

Vehicle Registration Number	SHC8706J
Insured/Policyholder	
Name Of Registered Owner	COMFORT TRANSPORTATION PTE LTD
Co Reg No	1XXXXX821R
Email Address	FLEETSAFETY@CDGETAXI.COM.SG
Mobile Phone No	
Alternative Phone No	OFFICE-65508768

Vehicle Particulars

Manufacturer	HYUNDAI
Model	I40
Exact Purpose for which vehicle was being used at time of accident	
Are you claiming under your own insurance policy for repair to your vehicle?	NO
If No, Please state action to be taken	THIRD PARTY
Vehicle Category	TAXI

Insurance Company

Name of Insurance Company	MS FIRST CAPITAL INSURANCE LTD
Type Of Coverage	THIRD PARTY FIRE AND/OR THEFT
Fleet Policy	YES
Policy Number	D-18088936MFSH
Cover Note Number	

Driver

Name of Driver	TAY CHOR KWEE
NRIC No	SXXXX308E
Date Of Birth	16/11/1954
Occupation	OUTDOOR
Date Of Driving Pass	16/02/1973
Driving Experience	47 YEARS AND 0 MONTHS
Gender	MALE
Mobile Number	(LOCAL) +65-97327675
Fax Number	
Contact Number	
Email Address	KWEETAY3308@GMAIL.COM

Address	BLK 574A WOODLANDS DRIVE 16 #11-730
Postcode	731574
Was driver an employee of the Insured's Company	NO
If No, Relationship of the Driver with the Insured	OTHER - TAXI DRIVER
Vehicle Registration Number of Driver's Own Vehicle	-
	-
	-
Insurance Company of Driver's Own Vehicle	-
	-
	-

General Information of the Accident

Type Of Accident	COLLISION - HEAD TO REAR
Weather Conditions	CLEAR
Road Surface	DRY

Other Information

Was any foreign vehicle involved in this accident?	NO
Number of vehicles (including own vehicle) involved in the accident	2
Was any body injured in the Accident?	NO
Was any injured conveyed to hospital by ambulance?	NO
Was any other material or property damaged?	YES
I have been approached by unknown person(s) soliciting/offering accident claims assistance.	NO
Number of Passengers (Including Driver)	1

Details of Police Action

Was the accident reported to the police?	NO
If Yes, Please state which Police Station	
Was notice of intended Prosecution given?	NO
If Yes, against whom?	

Circumstances of Accident

REFER ATTACHED

Attachment(s)

Are accident photos available for attachment?	YES
Was there any video captured by Car Camera?	YES
Remarks/ Reasons:	-
Was there any audio recorded?	NO

DETAILS OF OTHER VEHICLE PROPERTY 1

Vehicle Registration Number	SKF2619R
Vehicle Make/Model/Colour	MERCEDES
Details Of Properties	
Vehicle Category	PRIVATE CAR
Name of Driver	YONG CHEEV LONG
NRIC/Passport Number	
Contact Number	97612852
Address	
Postcode	
Insurance Company Name	
Nature Of Damage	FRONT RH
No. Of Passenger (Including Driver)	

IMPORTANT NOTICE

1. Please report correctly the details of the accident to speed up the claims process.
2. This Form must be completed by the Policyholder and/or the Authorised Driver.
3. Information provided must be as truthful and accurate as possible. Any wilful misrepresentation or withholding of material facts may allow insurance companies to repudiate policy liability.
4. The issue and acceptance of this Form by insurance companies is not an admission of policy liability on the part of the insurance companies.
5. Any false reporting may be referred to the Police for investigation.
6. The report will be forwarded by the insurers of the GIA Records Management Centre established by the General Insurance Association of Singapore (GIA) for archiving and that copies of this report will for a fee be made available upon application by interested parties.
7. By the lodgment of this report to the insurers, you hereby consent to the archiving of this report at the centre and to copies of the report being made available aforesaid.
8. **Consent under the Personal Data Protection Act (PDPA)**

I understand, acknowledge, agree and consent that:

- (a) My insurer, my workshop and the General Insurance Association of Singapore ("GIA") may/are permitted to collect, use, disclose and/or process my personal data/personal information set out in this [form] and any other personal information provided by me or possessed by my insurer (collectively the "Personal Information") and disclose and transfer such Personal Information to all insurer(s) who have insured vehicle(s) involved in this accident (all insurer(s) who have insured vehicle(s) involved in this accident shall be collectively referred to as the "Insurers"), the Insurers' lawyers/law firms, the Monetary Authority of Singapore and any relevant government agency/authority (such as the police), for the purpose(s) of:
 - (i) processing, handling and/or dealing with my claims including the settlement of the claims and any necessary investigations relating to the claims;
 - (ii) investigating the accident and/or my claims;
 - (iii) carrying out and/or dealing with my instructions or responding to any enquiries by me;
 - (iv) administering my claims (including the mailing of correspondence, statements, invoices, reports or notices to me, which could involve disclosure of certain personal data about me to bring about delivery of the same as well as on the external cover of envelopes/mail packages); and/or
 - (v) complying with applicable law in administering, processing, handling and/or dealing with my claims (collectively the "Purposes")
- (b) all insurer(s) who have insured vehicle(s) involved in this accident and the Insurers' lawyers/law firms, may/are permitted to collect, use, disclose and/or process my Personal Information for one or more of the above Purposes; and
- (c) my Personal Information may/can be disclosed by any of the Insurers and/or GIA to their third party service providers or agents (including their lawyers/law firms), which may be sited outside of Singapore, for one or more of the above Purposes.
- (d) my Personal Information will also be collected and used to compile claims history for the purpose of fraud detection, investigation and management in present and all future claims.
- (e) the information so collected under (d) above may be shared / disclosed:
 - (i) to all insurers and/or any other third parties that assist in evaluating, investigating, controlling or managing fraud, regulators, law enforcement and government agencies as reasonably required for the purposes stated, or
 - (ii) for complying with requirements under any regulations, laws or court orders.

COMFORT INC. (INCORPORATED IN SINGAPORE)
CO. REG. NO. 12020221R

Policyholder's Signature
Date & Time:

Driver's Signature
(If driver is not the policyholder)
Date & Time:

Reporting Centre Personnel's Signature
Name: **Loke Wei Yeng**
NRIC/FIN No.:

SKETCH PLAN

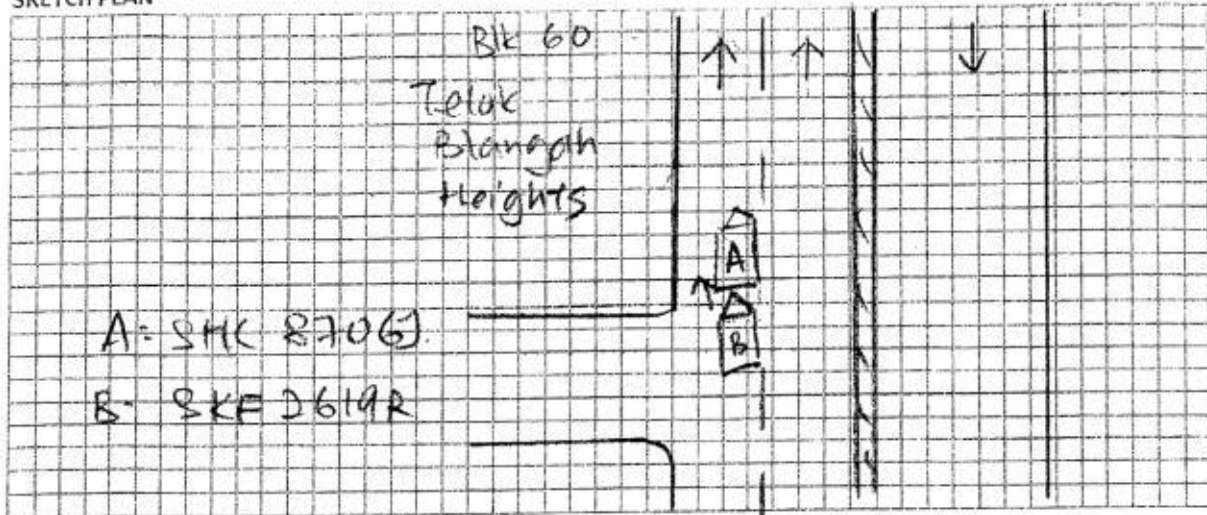

DESCRIBE CIRCUMSTANCES OF THE ACCIDENT

On 25/2/2020 at about 20:40hrs, I veh

A was driving at above said location without

passenger. Suddenly I felt a huge impact from

behind and second impact on left rear portion.

Veh B front portion collided onto the rear portion

and left rear portion of my car. No injury

at the point of accident.

DECLARATION

I/We declare the foregoing particulars are true in every respect.

COMFORT GENERAL INSURANCE PTE LTD
CO. REG. NO. 199303821R

Policyholder's Signature
Date & Time:

Driver's Signature
(If driver is not the policyholder)
Date & Time:

Reporting Centre Personnel's Signature
Name: Loke Wei Yieng
NRIC/FIN No.:

A member of COMFORTDELGRO

Team: ARC Repair TP (CLSO)

JOB CARD

Sales Order:

JC NO.: 305383956

STOMER
COMFORT TRANSPORTATION PTE LTD
VMS 7010045
STOMER NO 383 SIN MING DRIVE
DRESS Singapore SINGAPORE 575717
65508755

REGN NO.: SHC8706J	MILEAGE
MAKE: HYUNDAI	FUEL
MODEL I-40	DATE/TIME IN 25.02.2020 20:40
YR OF MANU. 07.01.2016	TARGET DATE
CHASSIS CODE KMHLB41UMGU083168	COMPLETION DATE/TIME

(R) (O)
(P)

COUNT CARD NO.

Accident Date: 25.02.2020
NATURE: 3P.2502.2020

JOB DESCRIPTION

S/NO LABOR CODE DESCRIPTION

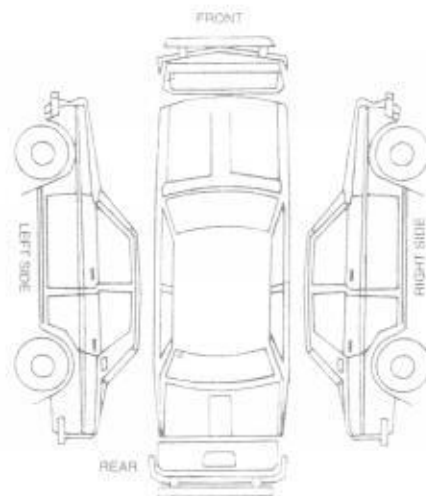

ECKED & PASSED OUT BY:

SERVICE ADVISOR

CUSTOMER'S SIGNATURE

nowledgement Slip

Exit Pass

Vehicle No.: SHC8706J
CHIANG

Vehicle No.: SHC8706J

Signature/Date

Signature/Date

Name of Service Advisor

Date

returned to Service Reception upon collection

To be kept by Security Guard

COMFORTDELGRO ENGINEERING PTE LTD

REPAIR ESTIMATE

Vehicle No.:

Make :

Model :

DOA :

Date : 27/2/2020

Insurance:

MVA :

Admin :

Part No.	Parts Description / Labour	Qty	Unit Price	Amount
	Bootlid BUC			\$2,174.90
	Bootlid Rubber DEF		\$127.4	\$2,174.90
	Bootlid Hinge (LH/RH) Xnn		\$142.30	284.60
	Bootlid Lock Upper Xnn			\$114.90
	Bootlid Lock Lower Xnn			\$31.70
	Bootlid 'H' Emblem hec			\$28.70
	Bootlid CRDI Plate hec			\$27.90
	Bootlid Lamp (LH/RH) Xnn		\$565.60	\$1,131.20
	Bootlid Trimboard DEF			\$143.90
	Bootlid Moulding (I40) hec			\$85.00
	Bootlid I40 Emblem (I40) hec			\$27.90
	Bootlid Lower Garnish (I40) xnn			\$227.90
	Rear Bumper chr			\$1,106.00
	Rear Bumper Reinforcement Bracket Br (2)		\$80.30	\$160.60
	Rear Bumper Reinforcement chr			\$428.40
	Rear Bumper Clip (10 pcs) hec			\$22.00
	Rear Bumper Bracket hec th only		\$35.60	\$71.20 \$35.6
	Rear Bumper Sponge Br			\$119.50
	Rear Bumper Under Cover chr			\$228.00
	Rear Bumper Reflector Lamp (I40) chr			\$32.00
	Tail Lamp (LH/RH) LH Br		\$697.80	\$1,395.60 \$697.8
	Tail Lamp Quarter Panel (LH) Buc			\$226.50
	Rear Panel Buc			\$526.70
	Rear Panel Garnish Xnn			\$57.70
	Rear Panel Lower Panel 1 Xnn			\$495.50
	Tail Lamp Panel Top (LH) 1 Xnn			\$545.90
	Tail Lamp Lower Panel (LH) 1 Xnn			\$225.60
	Panel Assy-Rear Floor Side (LH) Buc Xnn			\$90.10
	Exhaust Silencer Br LH only		\$967.70	\$1,935.40 \$967.7
	Exhaust Pipe Centre 1 Xnn			\$730.10
	Rear Fender (LH) Buc			\$2,171.40
	Rear Fender Inner Lining (LH) Xnn			\$169.30
	Rear Tray Lugs Side (LH) 1 Xnn			\$39.10
	Rear Fender Air-Duct Xnn			\$51.60
	Rear Fender Trim Board (LH) Xnn			\$188.75
	Fuel Lid Cover Br			\$82.10
	Fuel Tank Cap 1 Xnn			\$28.30
	Rear Door (LH) Buc			\$2,201.10
	Front Door (LH) Xnn			\$2,256.40
	Rocker Panel Outer Garnish DEF			\$403.00
	Rear Tyre Rim (LH) 3 Scr			\$325.30
	Rear Tyre Wheel Cap (LH) Scr			\$107.10

Part No.	Parts Description / Labour	Qty	Unit Price	Amount
	Rear Wheel Bearing Ing & Hub <i>4 DM</i>			\$362.00
	Rear Trailing Arm (LH) <i>9 BT</i>			\$192.00
	Rear Assist (LH) <i>9 DM</i>			\$145.70
	Rear Shock Absorber (LH) <i>BT</i>			\$276.30
	Rear Shock Absorber Mounting (LH) <i>xun</i>			\$81.30
	Stabilizer Bar <i>9 xun</i>			\$199.60
	Stabilizer Link <i>9 xun</i>			\$85.90
	Rear Upper Arm (LH) <i>4 BT</i>			\$335.75
	Rear Lower Arm (LH) <i>4 BT</i>			\$353.80
	Rear Knuckle Arm (LH) <i>DM</i>			\$545.60
			<i>\$2211.15</i>	
			<i>\$1768.92</i>	
				\$25,452.70
				\$5,090.54
				\$20,362.16
			<i>Total:</i>	
			<i>11734.12</i>	
				\$30.00
				\$30.00
				\$100.00
				\$25.00
				\$100.00
				\$100.00
				\$80.00
				\$75.00
				\$100.00
				\$216.00
				\$50.00
				\$135.70
				\$50.00
				\$1,091.70
				\$1,400.00
				\$1,200.00
				\$50.00
				\$60.00
				\$60.00
				\$400.00
				\$150.00
				\$120.00
				\$120.00
				\$400.00
				\$150.00
				\$80.00
				\$4,190.00

Part No.	Parts Description / Labour	Qty	Unit Price	Amount
	ESTIMATE TOTAL			\$ 25,643.86

This is an initial estimate based on a visual inspection of the above vehicle. The final repair quantum will be prepared after the vehicle is surveyed by a motor Surveyor appointed by the insurance company.

28/2/2020

LKK Auto Consultants hence notify the Repairer of the following:

- To resurvey before/after spray painting
- To display damaged part(s) during resurvey
- Parts prices are subject to confirmation
- Third party survey is on a "Without Prejudice" basis
- No illegal modification(s) is allowed
- Supplementary item(s) must be resurveyed and is subject to final approval from Insurance Company

Acknowledged by Repairer
Signature:
Date:

Our Job Ref No : 30538956Date : 19/03/20ComfortDelGro Engineering Pte Ltd
59 Loyang Drive Singapore 508969
Fax: 6546 8156**FINALIZATION FORM**To : LKK

Fax :

Attn : RAM: SHC8706J25/02/2020

The survey and estimates of the repairs of the above-mentioned vehicle are as follows:-

Z The repair job shall bill to: CHINA NTUC SKF2619R

2. The finalized amount shall be:

(a) Spare Parts after List discount

(b) Labour Charges

Total for Part-By-Part Repair Cost

(c.) Lumpsum Repair (if applicable)

Total for Lumpsum repair cost after Less:

Final Lumpsum Repair cost\$12,600.003. Estimated normal period for repairs: 5 working days.4. **We shall treat the above amount as Correct and Confirmed if there is no reply from you within 7 working days**

5. Thank you for your assistance.

We confirm the estimates and
finalized amountSignature : Name : CHIANGTel : 62148314Fax : 65468156Signature : Name : RamDate : 23/03/2020**For Official Use Only**

Item	Amount	Document Attached Yes or No	Confirm By (Signature)	Remarks
1. Rental Rate P/Day		YES		
2. Loss of Income Paid		N		
3. Survey Fees				
4. LTA Search Fee	7.49			
5. Medical Fees (on behalf of driver, if applicable)				
6. Overrun				

Remarks:



National Assessment Centre Services

51 Ubi Ave 1 #01-25 Paya Ubi Industrial Park, Singapore 408933

TEL: 6841 0055 FAX: 6841 6315

Reg. No: 52983356E GST Reg. No. 20-0405911-H



NTUC INCOME INSURANCE CO-OPERATIVE LTD Ref: NS/INC20003302/Fqf3s2

73 BRAS BASAH ROAD

#05-01 NTUC TRADE UNION HOUSESINGAPORE Date: 30-03-2020

189556



Code: INC4

1. Policy Particulars :- THIRD PARTY CLAIM

Insured Veh.	SKF 2619R	Veh. Inspected	SHC 8706J
Policy No.	5109105012	Coverage (\$)	0.00
Claim No.	MT/1085929-002	Excess (\$)	0.00
Assign From		Assign Date	27/02/2020

2. Vehicle Particulars & Condition

Make & Model	HYUNDAI I40	c.c	1685
Engine No.	HIDDEN	Year of Reg.	2016
Chassis No.	KMHLB41UMGU083168	Colour	BLUE
Odometer	554092	Steering	IN ORDER
Brakes	IN ORDER	Modification	STANDARD ALLOY RIM
General	FAIR		

3. Conditions of Tyres

	Size	Make	Balance
R/H Front Tyre	205/60 R16	HANKOOK	6 mm
L/H Front Tyre	205/60 R16	HANKOOK	6 mm
R/H Rear Tyre	205/60 R16	HANKOOK	6 mm
L/H Rear Tyre	205/60 R16	HANKOOK	6 mm

4. Description of Damages

THE VEHICLE SUSTAINED DAMAGES AT THE N/S BODY AND REAR PORTION.
DAMAGES SEE DETAILS.

5. General Information

Accident Date	25/02/2020	Inspection Date	27/02/2020
Survey held at	COMFORTDELGRO ENGINEERING PTE LTD 59 LOYANG DRIVE SINGAPORE 508969		

5a. Remarks

A) THE INSPECTION WAS CONDUCTED ON A "WITHOUT PREJUDICE" BASIS.
B) IN ACCORDANCE TO YOUR INSTRUCTIONS, WE HAVE NOT AUTHORISED REPAIRS.

5b. Estimate Days of Repair

ESTIMATED NORMAL PERIOD FOR REPAIR: 5 Working Days

**National Assessment Centre Services**

51 Ubi Ave 1 #01-25 Paya Ubi Industrial Park, Singapore 408933

TEL: 6841 0055 FAX: 6841 6315

Reg. No: 52983356E GST Reg. No. 20-0405911-H



Page No.:1 of 3

ADJUSTMENT ON REPAIR COST FOR VEHICLE NO. SHC 8706J

Qty	Description of Parts	Condition	Estimate By Workshop (\$)	Our Adjusted (\$)
<u>REPLACEMENT OF PARTS</u>				
1	BOOTLID	BUCKLED	2,174.90	2,174.90
1	BOOTLID RUBBER	DEFORMED	2,174.90	127.40
2	BOOTLID HINGE (LH/RH) @ \$142.30	NOT NECESSARY	284.60	-
1	BOOTLID LOCK UPPER	NOT NECESSARY	114.90	-
1	BOOTLID LOCK LOWER	NOT NECESSARY	31.70	-
1	BOOTLID 'H' EMBLEM	NECESSARY	28.70	28.70
1	BOOTLID CRDI PLATE	NECESSARY	27.90	27.90
2	BOOTLID LAMP (LH/RH) @ \$565.60	NOT NECESSARY	1,131.20	-
1	BOOTLID TRIMBOARD	DEFORMED	143.90	143.90
1	BOOTLID MOULDING (I40)	NECESSARY	85.00	85.00
1	BOOTLID I40 EMBLEM (I40)	NECESSARY	27.90	27.90
1	BOOTLID LOWER GARNISH (I40)	NOT NECESSARY	227.90	-
1	REAR BUMPER	CRACKED	1,106.00	1,106.00
2	REAR BUMPER REINFORCEMENT BRACKET @ \$80.30	BENT	160.60	160.60
1	REAR BUMPER REINFORCEMENT	CRACKED	428.40	428.40
10	REAR BUMPER CLIP	NECESSARY	22.00	22.00
2	REAR BUMPER BRACKET @ \$35.60	N/S NECESSARY	71.20	35.60
1	REAR BUMPER SPONGE	BROKEN	119.50	119.50
1	REAR BUMPER UNDER COVER	CRACKED	228.00	228.00
1	REAR BUMPER REFLECTOR LAMP (I40)	CRACKED	32.00	32.00
2	TAIL LAMP (LH/RH) @ \$697.80	N/S BROKEN	1,395.60	697.80
1	TAIL LAMP QUARTER PANEL (LH)	BUCKLED	226.50	226.50
1	REAR PANEL	BUCKLED	526.70	526.70
1	REAR PANEL GARNISH	NOT NECESSARY	57.70	-
1	REAR PANEL LOWER PANEL	NOT NECESSARY	495.50	-
1	TAIL LAMP PANEL TOP (LH)	NOT NECESSARY	545.90	-
1	TAIL LAMP LOWER PANEL (LH)	NOT NECESSARY	225.60	-
1	PANEL ASSY-REAR FLOOR SIDE (LH)	NOT NECESSARY	90.10	-
2	EXHAUST SILENCER @ \$967.70	N/S BENT	1,935.40	967.70
1	EXHAUST PIPE CENTRE	NOT NECESSARY	730.10	-

Report Ref No. NS/INC20003302/Fqf3s2

**National Assessment Centre Services**

51 Ubi Ave 1 #01-25 Paya Ubi Industrial Park, Singapore 408933

TEL: 6841 0055 FAX: 6841 6315

Reg. No: 52983356E GST Reg. No. 20-0405911-H



Page No.:2 of 3

Qty	Description of Parts	Condition	Estimate By Workshop (\$)	Our Adjusted (\$)
1	REAR FENDER (LH)	BUCKLED	2,171.40	2,171.40
1	REAR FENDER INNER LINING (LH)	NOT NECESSARY	169.30	-
1	REAR TRAY LUGGS SIDE (LH)	NOT NECESSARY	39.10	-
1	REAR FENDER AIR-DUCT	NOT NECESSARY	51.60	-
1	REAR FENDER TRIM BOARD (LH)	NOT NECESSARY	188.75	-
1	FUEL LID COVER	BROKEN	82.10	82.10
1	FUEL TANK CAP	NOT NECESSARY	29.30	-
1	REAR DOOR (LH)	BUCKLED	2,201.10	2,201.10
1	FRONT DOOR (LH)	NOT NECESSARY	2,256.40	-
1	ROCKER PANEL OUTER GARNISH	DEFORMED	403.00	403.00
1	REAR TYRE RIM (LH)	SCRATCHED	325.30	325.30
1	REAR TYRE WHEEL CAP (LH)	SCRATCHED	107.10	107.10
1	REAR WHEEL BEARING ING & HUB	DAMAGED	362.00	362.00
1	REAR TRAILING ARM (LH)	BENT	192.00	192.00
1	REAR ASSIST (LH)	DAMAGED	145.70	145.70
1	REAR SHOCK ABSORBER (LH)	BENT	276.30	276.30
1	REAR SHOCK ABSORBER MOUNTING (LH)	NOT NECESSARY	81.30	-
1	STABILIZER BAR	NOT NECESSARY	199.60	-
1	STABILIZER LINK	NOT NECESSARY	85.90	-
1	REAR UPPER ARM (LH)	BENT	335.75	335.75
1	REAR LOWER ARM (LH)	BENT	353.80	353.80
1	REAR KNUCKLE ARM (LH)	DAMAGED	545.60	545.60
	LESS 20% DISCOUNT		-5,090.54	-2,933.53
			20,362.16	11,734.12
	<u>SPECIAL NETT ITEMS</u>			
1	BOOTLID COMFORT LOGO & TEL NO. STICKER (SN)	NECESSARY	30.00	30.00
1	BOOTLID COMFORT LOGO STICKER (SN)	NECESSARY	30.00	30.00
1	BOOTLID ADVERTISEMENT LOGO (SN)	NECESSARY	100.00	100.00
1	REAR NO. PLATE (SN)	BROKEN	25.00	25.00
2	REAR FENDER ADVERTISEMENT LOGO (LH/RH) (SN)	NECESSARY	100.00	100.00
1	REAR DOOR ADVERTISEMENT LOGO (LH) (SN)	NECESSARY	100.00	100.00

Report Ref No. NS/INC20003302/Fqf3s2

**National Assessment Centre Services**

51 Ubi Ave 1 #01-25 Paya Ubi Industrial Park, Singapore 408933

TEL: 6841 0055 FAX: 6841 6315

Reg. No: 52983356E GST Reg. No. 20-0405911-H



Page No.:3 of 3

Qty	Description of Parts	Condition	Estimate By Workshop (\$)	Our Adjusted (\$)
1	REAR DOOR COMFORTDELGRO & APPS STICKER (LH) (SN)	NECESSARY	80.00	80.00
1	FRONT DOOR COLOURED COMFORT LOGO (SN)	NECESSARY	75.00	75.00
1	FRONT DOOR ADVERTISEMENT LOGO (SN)	NECESSARY	100.00	100.00
1	REAR TYRE (LH) (SN)	NOT NECESSARY	216.00	-
1	REAR BUMPER ADVERTISEMENT LOGO (SN)	NECESSARY	50.00	50.00
1	REAR BUMPER REVERSE SENSOR (SN)	DAMAGED	135.70	135.70
1	REAR BUMPER RUBBER MAT / I40 PLATE (SN)	NECESSARY	50.00	50.00
			1,091.70	875.70
	LABOUR			
	PANEL BEATING.		1,400.00	1,400.00
	SPRAY PAINTING CHARGE.		1,200.00	1,000.00
	WIRING CHARGE.		50.00	50.00
	TUFF KOTE.		60.00	60.00
	TOWING CHARGE.		60.00	60.00
	FRONT CHASSIS ALIGNMENT CHARGE.	NOT NECESSARY	400.00	-
	REMOVE / REFIX CUSHION & UPHOLSTERY REAR.		150.00	100.00
	REMOVE / REFIX REAR WINDSCREEN GLASS.		120.00	80.00
	REMOVE / REFIX REVERSE SENSOR.		120.00	60.00
	REMOVE / REFIX UNDERCARRIAGE (RR)		400.00	250.00
	REMOVE / REFIX EXHAUST PIPE.		150.00	80.00
	TRANSFER DOOR MECHANISM.		80.00	80.00
			4,190.00	3,220.00
GRAND TOTAL			25,643.86	15,829.82
RECOMMENDED COST OF LUMP SUM REPAIRS (CONFIRMED)				12,600.00

Report Ref No. NS/INC20003302/Fqf3s2

BOOK VALUE: \$50,675.95-LTA REIMBURSEMENT VALUE: \$37,849.00=NETT VALUE: \$12,826.95

PARASURAM S/O SHANMUGAM

Asst. Automotive Assessor

K.K.LAU CPT(RET)

BEng(Hons), B.Bus, MBA, PEng, PE,
MInstAEA, MASME, MIRTE

REGD Auto Consultant-SAE, Licensed Appraiser

DISCLAIMER OF LIABILITY TO THIRD PARTIES:- This Report is made solely for the use and benefit of the Client named on the front page of this Report.

No liability of responsibility whatsoever, in contract or tort, is accepted to any third party who may rely on the Report wholly or in part. Any third party acting or relying on this Report, in whole or in part, does so at his or her own risk.