



LKK Auto Consultants Pte Ltd

51 Ubi Ave 1 #01-25 Paya Ubi Industrial Park, Singapore 408933

TEL: 6256 3561 FAX: 6256 4315

Reg. No: 199607198R GST Reg. No. 19-9607198-R

TAX INVOICE

SOMPO INSURANCE SINGAPORE PL
50 RAFFLES PLACE
#05-01/06
SINGAPORE LAND TOWER
SINGAPORE 048623

INV No. AC2004117
INV Date 26/05/2020
Reference CS/SMO20003275/R1td3n2
Code SMO



PROFESSIONAL SERVICE FEE

Vehicle No. SLC 2671S
Insured Veh. FBQ 9265E
Claim No. CMTD2000640/RUC
Policy No.
Accident Date 08/02/2020
Inspection Date 28/02/2020

Description	Total
Survey Inspection	250.00
Resurvey Inspection	
Digital Photographs	
Transportation	
Subtotal	250.00
GST (7%)	17.50
Grand Total	267.50

We shall be glad if you could forward the payment at your early convenience.

Cheque should be crossed and made payable to **'LKK Auto Consultants Pte Ltd'**

LKK Auto Consultants Pte Ltd

HYN



LKK Auto Consultants Pte Ltd

51 Ubi Ave 1 #01-25 Paya Ubi Industrial Park, Singapore 408933

TEL: 6256 3561 FAX: 6256 4315

Reg. No: 199607198R GST Reg. No. 19-9607198-R

Affiliated to Federation Internationale Des Experts En Automobile

SOMPO INSURANCE SINGAPORE PL

Ref : CS/SMO20003275/R1td3n2

50 RAFFLES PLACE

#05-01/06

SINGAPORE LAND TOWERSINGAPORE 048623

Date : 26-05-2020



Code : SMO

1. Policy Particulars :- THIRD PARTY CLAIM

Insured Veh.	FBQ 9265E	Veh. Inspected	SLC 2671S
Policy No.		Coverage (\$)	0.00
Claim No.	CMTD2000640/RUC	Excess (\$)	0.00
Assign From	YE YONG KANG MELVIN	Assign Date	27/02/2020

2. Vehicle Particulars & Condition

Make & Model	MERCEDES BENZ C180K	c.c	1796
Engine No.	HIDDEN	Year of Reg.	2009
Chassis No.	WDD2040462A233155	Colour	BLACK
Odometer	129813	Steering	IN ORDER
Brakes	IN ORDER	Modification	SPORTS RIM
General	FAIR		

3. Conditions of Tyres

	Size	Make	Balance
R/H Front Tyre	225/45 ZR17	MICHELIN	6 mm
L/H Front Tyre	225/45 ZR17	MICHELIN	6 mm
R/H Rear Tyre	225/45 ZR17	MICHELIN	6 mm
L/H Rear Tyre	225/45 ZR17	MICHELIN	6 mm

4. Description of Damages

THE VEHICLE SUSTAINED DAMAGES AT THE N/S FRONT PORTION.

DAMAGES SEE DETAILS.

5. General Information

Accident Date	08/02/2020	Inspection Date	28/02/2020
Survey held at	GOLD AUTOWORKS PTE LTD 48 TOH GUAN ROAD EAST #01-119 ENTERPRISE HUB SINGAPORE 608586		

5a. Remarks

- A)THE INSPECTION WAS CONDUCTED ON A"WITHOUT PREJUDICE" BASIS.
B)IN ACCORDANCE TO YOUR INSTRUCTIONS, WE HAVE NOT AUTHORISED REPAIRS.

5b. Estimate Days of Repair

ESTIMATED NORMAL PERIOD FOR REPAIR:	4 Working Days
-------------------------------------	----------------

**LKK Auto Consultants Pte Ltd**

51 Ubi Ave 1 #01-25 Paya Ubi Industrial Park, Singapore 408933

TEL: 6256 3561 FAX: 6256 4315

Reg. No: 199607198R GST Reg. No. 19-9607198-R

Page No.:1 of 1

ADJUSTMENT ON REPAIR COST FOR VEHICLE NO. SLC 2671S

Qty	Description of Parts	Condition	Estimate By Workshop (\$)	Our Adjusted (\$)
	<u>REPLACEMENT OF PARTS</u>			
1	FRONT PASSENGER SIDE FENDER	TO REPAIR SEE LABOUR	350.00	-
1	FRONT PASSENGER SIDE DOOR	BENT	1,146.45	1,146.45
1	FRONT PASSENGER SIDE SKIRTS	CUT	300.00	300.00
1	CHROME SIDE DOOR TRIMS	CUT	180.00	180.00
	LESS 5% DISCOUNT		-98.82	-
	LESS 10% DISCOUNT		-	-162.65
			1,877.63	1,463.80
	<u>SPECIAL NETT ITEMS</u>			
1	PASSENGER SIDE RIMS	CUT	300.00	300.00
			300.00	300.00
	<u>LABOUR</u>			
	TO REMOVE & INSTALL FOR NECESSARY REPAIR.	NOT NECESSARY	250.00	-
	TO STRAIGHTEN,REPAIR,REALIGN ON AFFECTED AREA.INCLUSIVE OF THE REPAIR OF FRONT PASSENGER SIDE FENDER.		800.00	400.00
	TO TRANFER DOOR COMPONENTS PARTS TO NEW DOOR INCLUDE WINDOW GLASS & WINDOW BRACKET.		150.00	80.00
	SPRAY PAINTING ON AFFECTED AREA.		900.00	500.00
	TO APPLY ANTI RUST COATING ON AFFECTED PANEL.		180.00	50.00
			2,280.00	1,030.00
GRAND TOTAL			4,457.63	2,793.80
RECOMMENDED COST OF LUMP SUM REPAIRS (TO ITS PRE-ACCIDENT CONDITION)				2,200.00

Report Ref No. CS/SMO20003275/R1td3n2

MOHAMMED RASUL BIN MOHD YUNUS

Automotive Assessor

ADRIAN LING WAI PING**B.Eng,AMSOE,AMIRTE,AMSAE-A,M.MATAI****Licensed Appraiser**

DISCLAIMER OF LIABILITY TO THIRD PARTIES:- This Report is made solely for the use and benefit of the Client named on the front page of this Report.

No liability of responsibility whatsoever, in contract or tort, is accepted to any third party who may rely on the Report wholly or in part. Any third party acting or replying on this Report, in whole or in part, does so at his or her own risk.





LKK Auto Consultants Pte Ltd

51 Ubi Ave 1 #01-25 Paya Ubi Industrial Park, Singapore 408933

TEL: 6256 3561 FAX: 6256 4315

Reg. No: 199607198R GST Reg. No. 19-9607198-R

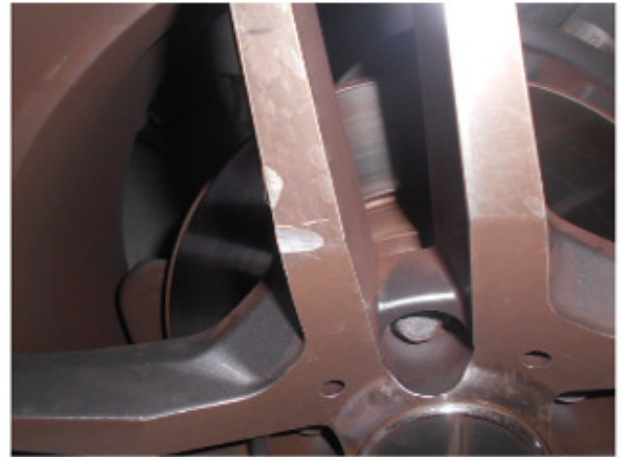



LKK Auto Consultants Pte Ltd

51 Ubi Ave 1 #01-25 Paya Ubi Industrial Park, Singapore 408933

TEL: 6256 3561 FAX: 6256 4315

Reg. No: 199607198R GST Reg. No. 19-9607198-R

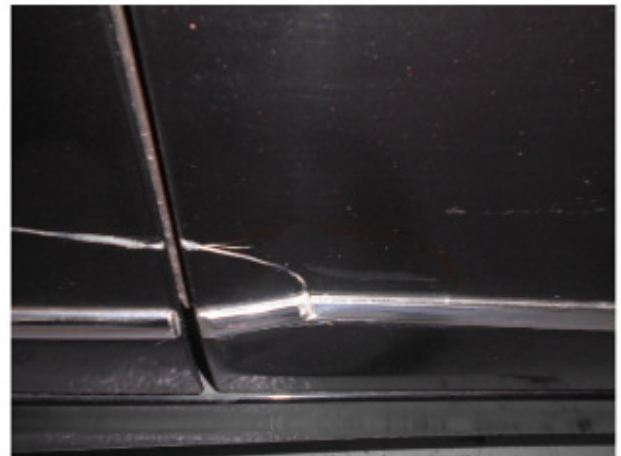



LKK Auto Consultants Pte Ltd

51 Ubi Ave 1 #01-25 Paya Ubi Industrial Park, Singapore 408933

TEL: 6256 3561 FAX: 6256 4315

Reg. No: 199607198R GST Reg. No. 19-9607198-R





LKK Auto Consultants Pte Ltd

51 Ubi Ave 1 #01-25 Paya Ubi Industrial Park, Singapore 408933

TEL: 6256 3561 FAX: 6256 4315

Reg. No: 199607198R GST Reg. No. 19-9607198-R





LKK Auto Consultants Pte Ltd

51 Ubi Ave 1 #01-25 Paya Ubi Industrial Park, Singapore 408933

TEL: 6256 3561 FAX: 6256 4315

Reg. No: 199607198R GST Reg. No. 19-9607198-R

PHOTOGRAPHS FOR VEHICLE NO. SLC 2671S

RE-INSPECTION





LKK Auto Consultants Pte Ltd

51 Ubi Ave 1 #01-25 Paya Ubi Industrial Park, Singapore 408933

TEL: 6256 3561 FAX: 6256 4315

Reg. No: 199607198R GST Reg. No. 19-9607198-R

