



LKK Auto Consultants Pte Ltd

51 Ubi Ave 1 #01-25 Paya Ubi Industrial Park, Singapore 408933

TEL: 6256 3561 FAX: 6256 4315

Reg. No: 199607198R GST Reg. No. 19-9607198-R

TAX INVOICE

MS FIRST CAPITAL INSURANCE LTD
36 ROBINSON ROAD
#16-01 CITY HOUSE
SINGAPORE 068877

INV No. AC2005265
INV Date 28/07/2020
Reference CC6/FCI20003257/Aba3q2
Code FCI2



PROFESSIONAL SERVICE FEE

Vehicle No. SMM 6791M
Insured Veh. SHC 8250G
Claim No. D20001519MFSH
Policy No. D-18088936MFSH
Accident Date 11/02/2020
Inspection Date 25/02/2020

Description	Total
Third Party Express Settlement	350.00
Subtotal	350.00
GST (7%)	24.50
Grand Total	374.50

We shall be glad if you could forward the payment at your early convenience.

Cheque should be crossed and made payable to 'LKK Auto Consultants Pte Ltd'

LKK Auto Consultants Pte Ltd



LKK Auto Consultants Pte Ltd

51 Ubi Ave 1 #01-25 Paya Ubi Industrial Park, Singapore 408933

TEL: 6256 3561 FAX: 6256 4315

Reg. No: 199607198R GST Reg. No. 19-9607198-R

Affiliated to Federation Internationale Des Experts En Automobile				
MS FIRST CAPITAL INSURANCE LTD		Ref : CC6/FCI20003257/Aba3q2		
36 ROBINSON ROAD #16-01 CITY HOUSESINGAPORE 068877		Date : 28-07-2020		
		Code : FCI2		
1. Policy Particulars :- THIRD PARTY CLAIM				
Insured Veh.	SHC 8250G	Veh. Inspected	SMM 6791M	
Policy No.	D-18088936MFSH	Coverage (\$)	0.00	
Claim No.	D20001519MFSH	Excess (\$)	0.00	
Assign From	MAY CHUA	Assign Date	25/02/2020	
2. Vehicle Particulars & Condition				
Make & Model	TOYOTA VIOS	c.c	1496	
Engine No.	HIDDEN	Year of Reg.	2019	
Chassis No.	MR2B23F3801180448	Colour	BLUE	
Odometer	30109	Steering	IN ORDER	
Brakes	IN ORDER	Modification	SPORTS RIM	
General	GOOD			
3. Conditions of Tyres				
	Size	Make	Balance	
R/H Front Tyre	185/60 R15	DUNLOP	6 mm	
L/H Front Tyre	185/60 R15	DUNLOP	6 mm	
R/H Rear Tyre	185/60 R15	DUNLOP	6 mm	
L/H Rear Tyre	185/60 R15	DUNLOP	6 mm	
4. Description of Damages				
THE VEHICLE SUSTAINED DAMAGES AT THE N/S BODY. DAMAGES SEE DETAILS.				
5. General Information				
Accident Date	11/02/2020	Inspection Date	25/02/2020	
Survey held at	MG SOLUTION PTE LTD 23 KAKI BUKIT AVE 4 (SOUTH WING) #02-03B VICOM INSPECTION CENTRE, SINGAPORE 415933			
5a. Remarks				
A)THE INSPECTION WAS CONDUCTED ON A"WITHOUT PREJUDICE" BASIS. B)IN ACCORDANCE TO YOUR INSTRUCTIONS, WE HAVE NOT AUTHORISED REPAIRS.				
5b. Estimate Days of Repair				
ESTIMATED NORMAL PERIOD FOR REPAIR:		6 Working Days		



LKK Auto Consultants Pte Ltd

51 Ubi Ave 1 #01-25 Paya Ubi Industrial Park, Singapore 408933

TEL: 6256 3561 FAX: 6256 4315

Reg. No: 199607198R GST Reg. No. 19-9607198-R

Page No.:1 of 2

ADJUSTMENT ON REPAIR COST FOR VEHICLE NO. SMM 6791M

Qty	Description of Parts	Condition	Estimate By Workshop (\$))	Our Adjusted (\$)
<u>REPLACEMENT OF PARTS</u>				
1	FRONT BUMPER	TORN	580.00	580.00
1	FRONT BUMPER SIDE RETAINER LH	NOT NECESSARY	52.30	-
1	HEADLAMP LH	NOT NECESSARY	890.50	-
1	FRONT FENDER LH	DENTED	488.90	488.90
1	FRONT FENDER INNER COWLING LH	DEFORMED	155.80	155.80
1	FRONT DOOR LH	DENTED	1,025.30	1,025.30
1	REAR DOOR LH	DENTED	1,025.30	1,025.30
1	REAR FENDER LH	TO REPAIR SEE LABOUR	920.30	-
1	REAR WINDSCREEN MOULDING	NOT NECESSARY	103.00	-
	LESS 25% DISCOUNT		-1,310.35	-818.83
			3,931.05	2,456.47
<u>SPECIAL NETT ITEMS</u>				
1	SET FRONT BUMPER CLIPS (SN)	NECESSARY	20.00	20.00
1	FRONT FENDER COWLING CLIPS (SN)	NECESSARY	22.00	22.00
1	REAR WINDSCREEN SEALANT (SN)	NOT NECESSARY	120.00	-
1	WHEEL TYRE (SN)	NOT NECESSARY	380.00	-
1	WHEEL RIM (SN)	CRUSHED	850.00	580.00
			1,392.00	622.00
<u>LABOUR</u>				
	PANEL BEATING ,REMOVING AND REPLACING PARTS.INCLUSIVE OF THE REPAIR OF REAR FENDER LH .		1,600.00	800.00
	SPRAY PAINTING TO AFFECTED AREA.		1,600.00	1,000.00
	TUFF COAT.		250.00	60.00
	WIRING CHECK .		80.00	30.00
	REFOCUS HEADLAMP BEAM.	NOT NECESSARY	80.00	-
	TRANSFER FRONT DOOR MECHANISM LH.		80.00	80.00
	TRANSFER REAR DOOR MECHANISM LH .		80.00	80.00
	TRANSFER REAR WINDSCREEN.	NOT NECESSARY	160.00	-

Report Ref No. CC6/FCI20003257/Aba3q2



LKK Auto Consultants Pte Ltd

51 Ubi Ave 1 #01-25 Paya Ubi Industrial Park, Singapore 408933

TEL: 6256 3561 FAX: 6256 4315

Reg. No: 199607198R GST Reg. No. 19-9607198-R

Page No.:2 of 2

Qty	Description of Parts	Condition	Estimate By Workshop (\$)	Our Adjusted (\$)
	FOUR WHEEL ALIGNMENT.		100.00	80.00
			4,030.00	2,130.00
GRAND TOTAL			9,353.05	5,208.47
RECOMMENDED COST OF LUMP SUM REPAIRS (TO ITS PRE-ACCIDENT CONDITION)				4,100.00

Report Ref No. CC6/FCI20003257/Aba3q2

ADRIAN LING WAI PING

B.Eng,AMSOE,AMIRTE,AMSAE-A,M.MATAI

Licensed Appraiser

DISCLAIMER OF LIABILITY TO THIRD PARTIES:- This Report is made solely for the use and benefit of the Client named on the front page of this Report.

No liability of responsibility whatsoever, in contract or tort, is accepted to any third party who may rely on the Report wholly or in part. Any third party acting or replying on this Report, in whole or in part, does so at his or her own risk.



LKK Auto Consultants Pte Ltd

51 Ubi Ave 1 #01-25 Paya Ubi Industrial Park, Singapore 408933

TEL: 6256 3581 FAX: 6256 4315

Reg. No: 199607198R GST Reg. No. 19-9607198-R

PHOTOGRAPHS FOR VEHICLE NO. SMM 6791M

INSPECTION





LKK Auto Consultants Pte Ltd

S1 Ubi Ave 1 #01-25 Paya Ubi Industrial Park, Singapore 408933

TEL: 6256 3551 FAX: 6256 4315

Reg. No: 199607198R GST Reg. No. 19-9607198-R

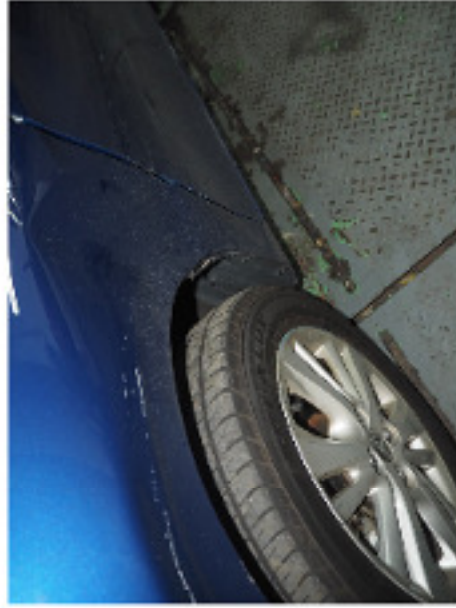



LKK Auto Consultants Pte Ltd

S1 Ubi Ave 1 #01-25 Paya Ubi Industrial Park, Singapore 408933

TEL: 6256 3581 FAX: 6256 4315

Reg. No: 199607198R GST Reg. No. 19-9607198-R





LKK Auto Consultants Pte Ltd

S1 Ubi Ave 1 #01-25 Paya Ubi Industrial Park, Singapore 408933

TEL: 6256 3551 FAX: 6256 4315

Reg. No: 199607198R GST Reg. No. 19-9607198-R

PHOTOGRAPHS FOR VEHICLE NO. SMM 6791M

RE-INSPECTION

