

NATIONAL Assessment Centre Services. [ver 1 Jan'08]

1 MAY 2002 5554

Date In: 26/02/2020 17:32	Job description	Date & Time Completed	Done by
Ref No: N/A/ALG20003233/Y	SAS e-filing		
Veh No: GBE 6602T	E-mail (Vehicle Ins, AIC 2hrs)		
O.O.A 24/02/2020 17:40	I-Motor Claim Form		
OD: TP / Reporting Only	I-Motor W/O (Withfor OD 2hrs, TP 4hrs)		
TP Insurer:	I-Photo Uploaded		
	Assessment/Survey Report		
	Ass't Report by Fax / Hand to Owner/Whse		

Preferred Wksp / INC Assign Wksp / QW: (Tel:	Fax:
TP Particulars:	Veh No: SLW 413TR	INC () / Non-INC ()
Owner / Driver: (Tel:	
Policy No: (Period: (Cover Type: (
Confirmed by: (Date:	Time:
Insured/Driver Liability: (%) [Note-Est Status (WO): N: 0-20%; P: 21-79% P: 80-100%]	
Year of Registration: (Warranty: YES () / NO ()	
Excess: (\$	Loading: \$1,000 () / \$2,000 ()	

() Walk-In Customer: Customer's Information strictly Confidential & Strictly NO refer of repair.
() Total Loss Case: to e-mail Insurer URGENTLY.
Drive-In () / Towed-In () ; Invoice: YES () / NO () ; Towing Co: ()

1) Apply for Transport Allowance () / Courtesy Car ()		
2) QC Check / Post Repair Inspection ()		
3) Upload Resurvey Photo [Repair Cost > \$3000] ()		

Injury: ()
Date: ()
Time: ()
Location: ()
Weather: ()
Witness: ()
Police: ()
Other: ()

N/A2001656

Driver/Owner:	1) ALT: Accident Reporting (\$30)	
Contact No:	2) DA: Damage Assessment (\$100) INC (115)	
Damaged Portion:	3) TP: Towing Fee \$40/45	
QC Checked by (Engr-In-Charge):	4) PT: Follow-Through Survey \$120	
Withhold Comments:	5) PT: Follow-Through Survey (Resurvey) \$30	
Ref: 1:	Peroleading against INC Only (ver 10 Jan 2003)	
2/2	6) TR: Re-inspection \$75	
	7) NI: Idea DA + EMRT Survey \$160	
	8) HTUCA Additional Services:	
	ON:	
	*N5: Courtesy Car / Tpl Allowance \$5	
	*N6: Repairs Coordination \$10	
	*N7: Post Repair Inspection \$25	
	*N8: DV / Collect Throats Coordination \$5	
	TE (N11): TP (GSA INC) against INC \$10	
	2) N12: Idea Mobile	
	Invoice dated	Fee Charged
	Invoice dated	Fee Charged

SINGAPORE ACCIDENT STATEMENT

IMPORTANT NOTICE

1. Please report correctly the details of the accident to speed up the claims process.
2. This Form must be completed by the Policyholder and/or the Authorised Driver.
3. Information provided must be as truthful and accurate as possible. Any wilful misrepresentation or withholding of material facts may allow insurance companies to repudiate policy liability.
4. The issue and acceptance of this Form by insurance companies is not an admission of policy liability on the part of the insurance companies.
5. Any false reporting may be referred to the Police for investigation.
6. This report will be forwarded by the insurers of the GIA Records Management Centre established by the General Insurance Association of Singapore (GIA) for archiving and that copies of this report will, for a fee, be made available upon application by interested parties.
7. By the lodgement of this report to the insurers, you hereby consent to the archiving of this report at the centre and to copies of the report being made available aforesaid.

ACCIDENT STATEMENT

Date Of Report	26/02/2020 17:32
Date Of Accident	24/02/2020 17:40
Exact Location Of Accident	ALONG ALEXANDRA TERRACE
Country/State of Loss	SINGAPORE

DETAILS OF OWN VEHICLE

Vehicle Registration Number	GBF6602T
Insured/Policyholder	
Name Of Registered Owner	GOLDBELL CAR RENTAL PTE LTD
Co Reg No	2XXXXX651D
Email Address	ZX86_@HOTMAIL.COM
Mobile Phone No	(LOCAL) +65-91557158
Alternative Phone No	OFFICE-91557158
Vehicle Particulars	
Manufacturer	VOLKSWAGEN
Model	CADDY
Exact Purpose for which vehicle was being used at time of accident	WORKING PURPOSES
Are you claiming under your own insurance policy for repair to your vehicle?	NO
If No, Please state action to be taken	REPORTING ONLY
Vehicle Category	COMMERCIAL VEHICLE
Insurance Company	
Name of Insurance Company	AIG ASIA PACIFIC INSURANCE PTE, LTD.
Type Of Coverage	COMPREHENSIVE
Fleet Policy	YES
Policy Number	999994313
Cover Note Number	
Driver	
Name of Driver	ZAC LEOW ZHI XIANG
NRIC No	SXXXX594B
Date Of Birth	24/10/1986
Occupation	OUTDOOR
Date Of Driving Pass	06/07/2007
Driving Experience	12 YEARS AND 7 MONTHS
Gender	MALE
Mobile Number	(LOCAL) +65-91557158
Fax Number	
Contact Number	OTHERS-91557158
Email Address	ZX86_@HOTMAIL.COM

Address	BLK 217B OON LAY AVENUE #03-251
Postcode	642217
Was driver an employee of the Insured's Company	NO
If No, Relationship of the Driver with the Insured	OTHER - HIRER
Vehicle Registration Number of Driver's Own Vehicle	-
Insurance Company of Driver's Own Vehicle	-

General Information of the Accident

Type Of Accident	COLLISION - MAJOR/MINOR RD
Weather Conditions	CLEAR
Road Surface	DRY

Other Information

Was any foreign vehicle involved in this accident?	NO
Number of vehicles (including own vehicle) involved in the accident	2
Was any body injured in the Accident?	NO
Was any injured conveyed to hospital by ambulance?	NO
Was any other material or property damaged?	YES
I have been approached by unknown person(s) soliciting/offering accident claims assistance.	NO
Number of Passengers (Including Driver)	1

Details of Police Action

Was the accident reported to the police?	NO
If Yes, Please state which Police Station	
Was notice of intended Prosecution given?	NO
If Yes, against whom?	

Circumstances of Accident

PLEASE REFER TO SKETCH PLAN

Attachment(s)

Are accident photos available for attachment?	YES
Was there any video captured by Car Camera?	NO
Was there any audio recorded?	NO

DETAILS OF OTHER VEHICLE PROPERTY 1

Vehicle Registration Number	SLW4131R
Vehicle Make/Model/Colour	MERCEDES BENZ
Details Of Properties	
Vehicle Category	PRIVATE CAR
Name of Driver	
NRIC/Passport Number	
Contact Number	
Address	
Postcode	
Insurance Company Name	
Nature Of Damage	
No. Of Passenger (Including Driver)	

SKETCH PLAN

IMPORTANT NOTICE

1. Please report correctly the details of the accident to speed up the claims process.
2. This Form must be completed by the Policyholder and/or the Authorised Driver.
3. Information provided must be as truthful and accurate as possible. Any wilful misrepresentation or withholding of material facts may allow insurance companies to repudiate policy liability.
4. The issue and acceptance of this Form by insurance companies is not an admission of policy liability on the part of the insurance companies.
5. Any false reporting may be referred to the Police for investigation.
6. The report will be forwarded by the insurers of the GIA Records Management Centre established by the General Insurance Association of Singapore (GIA) for archiving and that copies of this report will for a fee be made available upon application by interested parties.
7. By the lodgment of this report to the insurers, you hereby consent to the archiving of this report at the centre and to copies of the report being made available aforesaid.

8. Consent under the Personal Data Protection Act (PDPA)

I understand, acknowledge, agree and consent that:

- (a) My insurer, my workshop and the General Insurance Association of Singapore ("GIA") may/are permitted to collect, use, disclose and/or process my personal data/personal information set out in this (form) and any other personal information provided by me or possessed by my insurer (collectively the "Personal Information") and disclose and transfer such Personal Information to all insurer(s) who have insured vehicle(s) involved in this accident (all insurer(s) who have insured vehicle(s) involved in this accident shall be collectively referred to as the "Insurers"), the Insurers' lawyers/law firms, the Monetary Authority of Singapore and any relevant government agency/authority (such as the police), for the purpose(s) of:
 - (i) processing, handling and/or dealing with my claims including the settlement of the claims and any necessary investigations relating to the claims;
 - (ii) investigating the accident and/or my claims;
 - (iii) carrying out and/or dealing with my instructions or responding to any enquiries by me;
 - (iv) administering my claims (including the mailing of correspondence, statements, invoices, reports or notices to me, which could involve disclosure of certain personal data about me to bring about delivery of the same as well as on the external cover of envelopes/mail packages); and/or
 - (v) complying with applicable law in administering, processing, handling and/or dealing with my claims (collectively the "Purposes")
- (b) all insurer(s) who have insured vehicle(s) involved in this accident and the Insurers' lawyers/law firms, may/are permitted to collect, use, disclose and/or process my Personal Information for one or more of the above Purposes; and
- (c) my Personal Information may/can be disclosed by any of the Insurers and/or GIA to their third party service providers or agents (including their lawyers/law firms), which may be sited outside of Singapore, for one or more of the above Purposes.
- (d) my Personal Information will also be collected and used to compile claims history for the purpose of fraud detection, investigation and management in present and all future claims.
- (e) the information so collected under (d) above may be shared / disclosed:
 - (i) to all insurers and/or any other third parties that assist in evaluating, investigating, controlling or managing fraud, regulators, law enforcement and government agencies as reasonably required for the purposes stated, or
 - (ii) for complying with requirements under any regulations, laws or court orders.

Policyholder's Signature
Date & Time:

Driver's Signature
(If driver is not the policyholder)
Date & Time:

Reporting Centre Personnel's Signature
Name:
NRIC/FIN No.:



com
24/02/20

26/02/2020

Redd Montan

SKETCH PLAN

Along ALEXANDRA TERRACE

A = GBF 6602T
B = SLW 4131R

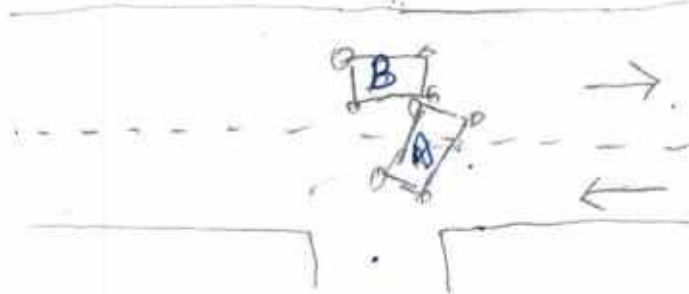

DESCRIBE CIRCUMSTANCES OF THE ACCIDENT

At around 5.40 pm, I was on my way back to office and I am turning right towards Alexandra Terrace Road. I had checked that both lanes are clear hence I proceed to turn right. As my vehicle was turning right and the front of my vehicle had already merge into the lane and suddenly, the white car just speed pass through me and we had collision.

DECLARATION

I/We declare the foregoing particulars are true in every respect.

Policyholder's Signature
Date & Time:

Driver's Signature
(If driver is not the policyholder)
Date & Time:

Reporting Centre Personnel's Signature
Name:
NRIC/FIN No:

6pm
24/02/20

26/02/2020

SINGAPORE ACCIDENT STATEMENT

IMPORTANT NOTICE

1. Complete and submit this form to the Authorised Reporting Centre ("ARC") for filing.
2. Please report correctly the details of the accident to speed up the claims process.
3. This Form must be completed by the Policyholder and/or the Authorised Driver.
4. Information provided must be as truthful and accurate as possible. Any wilful misrepresentation or withholding of material facts may allow insurance companies to repudiate policy liability.
5. The insurance and acceptance of this Form by insurance companies is not an admission of the policy liability on the part of the insurance companies.
6. Any false reporting may be referred to the Traffic Police Department for investigation.

ACCIDENT STATEMENT

Date and Time of Accident:	Date: 24/02/20	Time: 5.40 pm
Exact Location of Accident:	Along Alexandra Terrace	
DETAILS OF OWN VEHICLE		
Vehicle Registration Number:	GBF 6602T	
INSURED / POLICYHOLDER (OWN VEHICLE)		
Name of Registered Owner (See Insurance Cert.)		
Personal Identification* - NRIC (Singaporean/PR)		
- FIN/Passport Number		
- Not Applicable		
VEHICLE PARTICULARS (OWN VEHICLE)		
Vehicle Make / Model	Manufacturer: _____ Model: _____	
Type of Vehicle	<input type="radio"/> Saloon <input type="radio"/> MPV <input type="radio"/> CRV <input type="radio"/> Van <input type="radio"/> Lorry <input type="radio"/> Bus <input type="radio"/> M/cycle <input type="radio"/> Others _____	
Exact Purpose for which vehicle was being used at time of accident	Work	
Are you claiming under own insurance policy for repair to your vehicle?	<input type="radio"/> Yes <input type="radio"/> No (If No, Pls select <input type="radio"/> Third Party <input checked="" type="radio"/> Reporting)	
INSURANCE COMPANY (OWN VEHICLE)		
Name of Insurance Company		
Type of Policy	<input type="radio"/> Comprehensive <input type="radio"/> Third Party Fire & Theft <input type="radio"/> TP Only	
Fleet Policy	<input type="radio"/> Yes <input type="radio"/> No	
Policy Number		
Motor CI		
DRIVER	<input type="radio"/> Same as Insured above	
Name of Driver:	ZAC LEOW ZHI XIANG	
Personal Identification - NRIC (Singaporean/PR)	S863259A-B	
- FIN/Passport Number		
Date of Birth	24 /dd 10 /mm 1986 /yy	
Driving Date Pass	06 /dd 07 /mm 2007 /yy	
Year of Driving Experience	13 Year(s) Month(s)	
Occupation	<input type="radio"/> Indoor <input checked="" type="radio"/> Outdoor	
Gender	<input checked="" type="radio"/> Male <input type="radio"/> Female	
Contact Number / Mobile Phone / Fax No.	9155 7158	

Address of Driver	217B Bohn Lay Avenue #03-251 SGA2217
Email Address	zx86@hotmail.com
Was Driver An Employee of the Insured's Company?	<input type="radio"/> Yes <input checked="" type="radio"/> No
If No, Relationship of the Driver with the Insured	
Vehicle Registration Number of Driver's Own	<input type="radio"/> Yes <input checked="" type="radio"/> No
Vehicle Registration Number of Driver's Own Vehicle (if applicable)	
Insurance Company of Driver's Own Vehicle (if applicable)	
GENERAL INFORMATION OF THE ACCIDENT	
Type of Collision (Eg. Chain Collision, Head-On Collision, Side Swipe, Front to Rear)	Front to Side
Weather Conditions	<input checked="" type="radio"/> Clear <input type="radio"/> Raining <input type="radio"/> Others
Road Surface	<input checked="" type="radio"/> Dry <input type="radio"/> Wet <input type="radio"/> Others
OTHER INFORMATION	
a. Was anybody injured in the accident?	<input type="radio"/> Yes <input checked="" type="radio"/> No
b. Was any other vehicle or property damaged? (Including Witness)	<input type="radio"/> Yes <input checked="" type="radio"/> No
DETAILS OF POLICE ACTION	
Was the Accident reported to the Police?	<input type="radio"/> Yes <input checked="" type="radio"/> No (If Yes, please state which Police Station.)
Police Station Name	
Police Station Address	
Police Station Contact	Tel No. Fax No.
Was notice of intended Prosecution given?	<input type="radio"/> Yes <input checked="" type="radio"/> No (If Yes, against whom?)
DETAILS OF OTHER VEHICLE / PROPERTY 1	
Vehicle Registration Number	PRE 6602 T SLW 4131R
Vehicle Make/ Model/ Colour	
Details of Properties	MHRUH0KZ
Name of Driver	
Personal Identification - NRIC (Singaporean/PR)	
- FIN/Passport Number	
Contact Number	
Vehicle Make/ Model/ Colour	
Address of Driver	
Name of Insurance Company	
No. of Passenger (Including Driver)	
(Note - Please use page 6 if you need to add more vehicles)	



gn / 26/07/2020

2/25/2020

IMG-20200224-WA0018.jpg



26/02/2020



pd / 26/09/2020

**CERTIFICATE OF INSURANCE**

MOTOR VEHICLES (THIRD-PARTY RISKS AND COMPENSATION) ACT (CHAPTER 189)

MOTOR VEHICLES (THIRD-PARTY RISKS AND COMPENSATION) RULES, 1960

ROAD TRANSPORT ACT, 1987 (MALAYSIA)

MOTOR VEHICLES (THIRD-PARTY RISKS) RULES, 1959 (MALAYSIA)

M Z 400

Comprehensive Commercial Auto Plus
CERTIFICATE NO. 999994313

(The below excess is subject to GST)

POLICY EXCESS S\$1,000.00 (1)
WINDSCREEN EXCESS S\$100.00SUM INSURED Market Value
INSURING WITH COE/PARF Yes

GBF6602T

Goldbell Car Rental Pte Ltd

1) VEHICLE REGISTRATION NO.

2) NAME OF POLICYHOLDER

3) EFFECTIVE DATE OF THE COMMENCEMENT OF INSURANCE
FOR THE PURPOSES OF THE ACT

01 January 2019

4) DATE OF EXPIRY OF INSURANCE

31 March 2020

5) PERSON OR CLASSES OF PERSONS ENTITLED TO DRIVE*

Any person who is driving on the insured's order or with their permission.

Additional Excess of \$3,000 applies to drivers between below 23 years of age and/or with driving experience of less than 12 months.

Additional excess of \$500 applies to all claims for accident outside Singapore.

Provided that the person driving is permitted in accordance with the licensing or other laws or regulations to drive the Motor Vehicle or has been so permitted and is not disqualified by order of a Court of Law or by reason of any enactment or regulation in that behalf from driving the Motor Vehicle.

6) LIMITATION AS TO USE*

Use only for social, domestic and pleasure purposes and for the Policyholder's business.

Use for social, domestic, pleasure purposes and business purposes of any person whom the vehicle is hired.

The Policy does not cover

- 1) Use for driving tuition, driving test, racing, pace-making, reliability trial or speed-testing;
- 2) use whilst drawing a trailer except the towing (other than for reward) of anyone disabled using a mechanically propelled vehicle;
- 3) use for the carriage of passengers for hire or reward by any person to whom the Vehicle is hired; and
- 4) Use for any purpose in connection with Motor Trade.

LOSS OF USE

Not Included

HIRE PURCHASE COMPANY

Hong Leong Finance Ltd

*Limitations rendered inoperative by Section 8 of the Motor Vehicles (Third-Party Risks and Compensation) Act (Chapter 189) and Section 95 of the Road Transport Act, 1987 (Malaysia), are not to be included under these headings.

I / We hereby Certify that the policy to which this Certificate relates is issued in accordance with the provisions of the Motor Vehicles
(Third-Party Risks and Compensation) Act (Chapter 189) and Part IV of the Road Transport Act, 1987 (Malaysia).

Issued in Singapore 16 Jan 2019

AIG Asia Pacific Insurance Pte. Ltd.

030123-000

Acorn International Network Pte Ltd

48 Changi South St 1 Level 3

SINGAPORE 486130

ORIGINAL

AUTHORISED REPRESENTATIVE

SSPTKY