

SINGAPORE ACCIDENT STATEMENT

IMPORTANT NOTICE

1. Please report correctly the details of the accident to speed up the claims process.
2. This Form must be completed by the Policyholder and/or the Authorised Driver.
3. Information provided must be as truthful and accurate as possible. Any wilful misrepresentation or withholding of material facts may allow insurance companies to repudiate policy liability.
4. The issue and acceptance of this Form by insurance companies is not an admission of policy liability on the part of the insurance companies.
5. **Any false reporting may be referred to the Police for investigation.**
6. This report will be forwarded by the insurers of the GIA Records Management Centre established by the General Insurance Association of Singapore (GIA) for archiving and that copies of this report will, for a fee, be made available upon application by interested parties.
7. By the lodgement of this report to the insurers, you hereby consent to the archiving of this report at the centre and to copies of the report being made available aforesaid.

ACCIDENT STATEMENT

Date Of Report	25/02/2020 16:10
Date Of Accident	15/02/2020 15:30
Exact Location Of Accident	ALONG BKE TOWARDS DAIRY FARM ROAD
Country/State of Loss	SINGAPORE

DETAILS OF OWN VEHICLE

Vehicle Registration Number	FBL3216M
Insured/Policyholder	
Name Of Registered Owner	JUMADI BIN MOHD ZAIN
NRIC No	SXXXX561C
Email Address	NOEMAIL
Mobile Phone No	(LOCAL) +65-96698872
Alternative Phone No	OTHERS-96698872

Vehicle Particulars

Manufacturer	HONDA
Model	CBR150R-150CC
Exact Purpose for which vehicle was being used at time of accident	PRIVATE USE
Are you claiming under your own insurance policy for repair to your vehicle?	NO
If No, Please state action to be taken	THIRD PARTY
Vehicle Category	MOTORCYCLE

Insurance Company

Name of Insurance Company	MSIG INSURANCE (SINGAPORE) PTE. LTD.
Type Of Coverage	THIRD PARTY FIRE AND/OR THEFT
Fleet Policy	NO
Policy Number	MSD/VMS/19-403583-CA
Cover Note Number	

Driver

Name of Driver	JUMADI BIN MOHD ZAIN
NRIC No	SXXXX561C
Date Of Birth	16/02/1966
Occupation	INDOOR
Date Of Driving Pass	12/03/1986
Driving Experience	33 YEARS AND 11 MONTHS
Gender	MALE
Mobile Number	(LOCAL) +65-96698872
Fax Number	
Contact Number	OTHERS-96698872
EEmail Address	NOEMAIL

Address	BLK 202 CHOA CHU KANG AVENUE 1 #02-67
Postcode	680202
Was driver an employee of the Insured's Company	NO
If No, Relationship of the Driver with the Insured	OWNER
Vehicle Registration Number of Driver's Own Vehicle	-
	-
	-
Insurance Company of Driver's Own Vehicle	-
	-
	-

General Information of the Accident

Type Of Accident	CHAIN COLLISION
Weather Conditions	CLEAR
Road Surface	DRY

Other Information

Was any foreign vehicle involved in this accident?	NO
Number of vehicles (including own vehicle) involved in the accident	2
Was any body injured in the Accident?	YES
Was any injured conveyed to hospital by ambulance?	YES
Was any other material or property damaged?	YES
I have been approached by unknown person(s) soliciting/offering accident claims assistance.	NO
Number of Passengers (Including Driver)	1

Details of Police Action

Was the accident reported to the police?	YES
If Yes, Please state which Police Station	
Police Station Name	20 CHAO CHU KANG STREET 52 #01-02 SINGAPORE 689286
Police Station Address	ROAD: 20 CHAO CHU KANG STREET 52 #01-02 SINGAPORE 689286 , POSTCODE: 689286 , COUNTRY: SINGAPORE
Police Station Contact	TEL NO: - FAX NO:
Was notice of intended Prosecution given?	NO
If Yes, against whom?	

Circumstances of Accident

PLEASE REFER TO POLICE REPORT T/20200222/2107 AND T/20200303/2045

Attachment(s)

Are accident photos available for attachment?	YES
Was there any video captured by Car Camera?	NO
Was there any audio recorded?	NO

DETAILS OF OTHER VEHICLE PROPERTY 1

Vehicle Registration Number	SLA7045C
Vehicle Make/Model/Colour	
Details Of Properties	
Vehicle Category	PRIVATE CAR
Name of Driver	
NRIC/Passport Number	
Contact Number	
Address	
Postcode	
Insurance Company Name	

Nature Of Damage

No. Of Passenger (Including Driver)

DETAILS OF OTHER VEHICLE PROPERTY 2

Vehicle Registration Number

SLD511D

Vehicle Make/Model/Colour

Details Of Properties

Vehicle Category

PRIVATE CAR

Name of Driver

NRIC/Passport Number

Contact Number

Address

Postcode

Insurance Company Name

Nature Of Damage

No. Of Passenger (Including Driver)

DETAILS OF INJURED PERSON 1

Name

JUMADI BIN MOHD ZAIN

Approximate Age

Injuries Sustain

SERIOUS INJURY

Injured person in which vehicle?

FBL3216M

Were seat belts worn?

Was this injured conveyed to hospital by ambulance?

YES

Address

Postcode

Accident Sketch Plan

SKETCH PLAN

IMPORTANT NOTICE

1. Please report correctly the details of the accident to speed up the claims process.
2. This Form must be completed by the Policyholder and/or the Authorised Driver.
3. Information provided must be as truthful and accurate as possible. Any wilful misrepresentation or withholding of material facts may allow insurance companies to repudiate policy liability.
4. The issue and acceptance of this Form by insurance companies is not an admission of policy liability on the part of the insurance companies.
5. Any false reporting may be referred to the Police for investigation.
6. The report will be forwarded by the insurers of the GIA Records Management Centre established by the General Insurance Association of Singapore (GIA) for archiving and that copies of this report will for a fee be made available upon application by interested parties.
7. By the lodgment of this report to the insurers, you hereby consent to the archiving of this report at the centre and to copies of the report being made available aforesaid.
8. **Consent under the Personal Data Protection Act (PDPA)**

I understand, acknowledge, agree and consent that:

- (a) My insurer, my workshop and the General Insurance Association of Singapore ("GIA") may/are permitted to collect, use, disclose and/or process my personal data/personal information set out in this [form] and any other personal information provided by me or possessed by my insurer (collectively the "Personal Information") and disclose and transfer such Personal Information to all insurer(s) who have insured vehicle(s) involved in this accident (all insurer(s) who have insured vehicle(s) involved in this accident shall be collectively referred to as the "Insurers"), the Insurers' lawyers/law firms, the Monetary Authority of Singapore and any relevant government agency/authority (such as the police), for the purpose(s) of:
 - (i) processing, handling and/or dealing with my claims including the settlement of the claims and any necessary investigations relating to the claims;
 - (ii) investigating the accident and/or my claims;
 - (iii) carrying out and/or dealing with my instructions or responding to any enquiries by me;
 - (iv) administering my claims (including the mailing of correspondence, statements, invoices, reports or notices to me, which could involve disclosure of certain personal data about me to bring about delivery of the same as well as on the external cover of envelopes/mail packages); and/or
 - (v) complying with applicable law in administering, processing, handling and/or dealing with my claims.(collectively the "Purposes")
- (b) all insurer(s) who have insured vehicle(s) involved in this accident and the Insurers' lawyers/law firms, may/are permitted to collect, use, disclose and/or process my Personal Information for one or more of the above Purposes; and
- (c) my Personal Information may/can be disclosed by any of the Insurers and/or GIA to their third party service providers or agents(including their lawyers/law firms), which may be sited outside of Singapore, for one or more of the above Purposes.
- (d) my Personal Information will also be collected and used to compile claims history for the purpose of fraud detection, investigation and management in present and all future claims.
- (e) the information so collected under (d) above may be shared / disclosed:
 - (i) to all insurers and/or any other third parties that assist in evaluating, investigating, controlling or managing fraud, regulators, law enforcement and government agencies as reasonably required for the purposes stated, or
 - (ii) for complying with requirements under any regulations, laws or court orders.

Policyholder's Signature

Date & Time: 25/2/20
1100 hrs

Driver's Signature

(If driver is not the policyholder)
Date & Time:

Reporting Centre Personnel's Signature

Name:

NRIC/FIN No.:

Accident Sketch Plan

Accident Sketch Plan

SKETCH PLAN

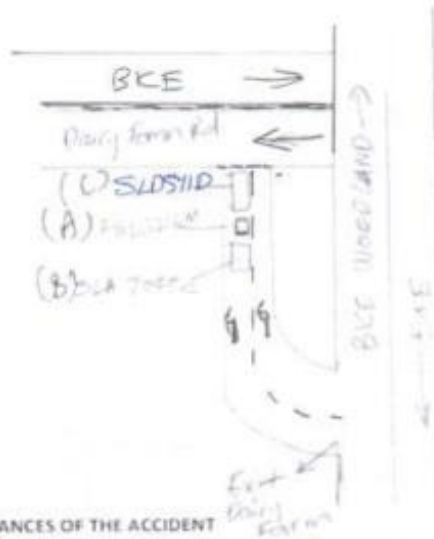

A) FAL 3116m
B) SLA 7045C
C) SLD S11D

DESCRIBE CIRCUMSTANCES OF THE ACCIDENT

REFER TO POLICE REPORT 7/20200303/2107
T/20200303/2045

DECLARATION

I/We declare the foregoing particulars are true in every respect

Policyholder's Signature
Date & Time 25/12/20
1100hrs

Driver's Signature
(If driver is not the policyholder)
Date & Time

Reporting Centre Person's Signature
Name
NAIC/VIN No

POLICE REPORT



**SINGAPORE
POLICE FORCE**



T/20200222/2107

Police Station Of Origin:
Choa Chu Kang N.P.C
20 Choa Chu Kang Street 52 #01-02
SINGAPORE 689286
Tel No: 1800-7659999

1 of 3

Report No. T/20200222/2107

REPORT OF A TRAFFIC ACCIDENT

Date/Time Report Made: 22/02/2020 16:59	Vide Report No.: T/20200216/2060	Station Diary No.: 129
--	-------------------------------------	---------------------------

Informant's Particulars

Name of Informant: JUMADI BIN MOHD ZAIN			Address: APT BLK 202 CHOA CHU KANG AVENUE 1 #02-67 SINGAPORE 680202		
ID Type / ID No.: NRIC NO / S1745561C			Contact No.: Home/Office:		

General Information of the Accident

Additional Information of the Accident				
Type of Accident:	Injury Conveyed By Ambulance	Drink Drive: No	Date/Time of Accident: 15/02/2020 15:30	Type of Location: Straight Road
Location: Along Road 1 Traveling Toward Road 2 BUKIT TIMAH EXPRESSWAY DAIRY FARM ROAD				
Weather: Clear		Road Surface: Dry		Road Speed Limit:
Traffic Flow: One Way		Traffic Control: Not Controlled		Traffic Volume: Moderate
Type of Collision: Between Moving Vehicles - Head To Rear				Anyone conveyed by ambulance: Yes

Details of Vehicle Involved

Vehicle No.	Type	Make	Model	Color	Condition	No of Passenger
FBL3216M	Motorcycle	HONDA	CBR150R MANUAL	Red	Seriously Damaged	0
SLA7045C	Car				Slightly Damaged	0

Details of Vehicle Insurance

Vehicle No.	Insurance Company	Insurance No	Effective	Expiry Date
FBL3216M	MSIG INSURANCE (SINGAPORE) PTE. LTD.	72197540	09/09/2019	08/09/2020

POLICE REPORT



**SINGAPORE
POLICE FORCE**



T/20200222/2107

Police Station Of Origin:
Choa Chu Kang N.P.C
20 Choa Chu Kang Street 52 #01-02
SINGAPORE 689286
Tel No: 1800-7659999

2 of 3

Report No. T/20200222/2107

CONTINUATION OF REPORT

Details of Person Involved			
Any Pedestrian Involved: No			
No. of Pedestrians Injured: NIL		Use of Pedestrian Crossing: NA	
Driver			
Name	JUMADI BIN MOHD ZAIN	ID No.	S1745561C
Related Vehicle	FBL3216M (Motorcycle)	Contact No.	96698872
Hospital/Clinic	NG TENG FONG GENERAL HOSPITAL	Class of Driving Licence & Expiry Date	Class: 2B Date of Expiry: NIL
Date Treatment	15/02/2020	Date Discharge	20/02/2020
No. of Days granted Medical Leave	20	Degree of Injury	Slight

Brief Details.

On 15/02/20 at 1530hrs, I was riding my motorcycle with plate number: FBL3216M from Bukit timah expressway slip road onto dairy farm road. The vehicle in front of me was stationary and I came to a stop. Suddenly, I felt a collision from the ^{back} and my vehicle hit the front vehicle. I then fell out from my vehicle. it takes a while for ambulance to come and I was conveyed to the hospital.

I was then given 20days of medical leave prior to the incident.

POLICE REPORT



SINGAPORE
POLICE FORCE



T/20200222/2107

Police Station Of Origin:
Choa Chu Kang N.P.C
20 Choa Chu Kang Street 52 #01-02
SINGAPORE 689286
Tel No: 1800-7659999

3 of 3

Report No. T/20200222/2107

CONTINUATION OF REPORT

Sketch Plan

Informant is not able to provide sketch plan

IMPORTANT: Please attach a copy of your vehicle's Insurance Certificate to this report. If you don't have the certificate with you now, please fax a copy to 65474885 stating the report number as reference.

Signature Of Officer Recording The Report:

J /

Sgt 2 TAN YIP CHONG

Signature Of Interpreter:

Not applicable

Officer In Charge Of Case:

TP / GIT /

Staff Sgt TAN JUN YAN

Contact No.: 65476311

Authentication Stamp

NP168

Signature Of Informant:

Date/Time:

22/02/2020 16:59

Classification Of Case:

POLICE REPORT



T/20200303/2045

1 of 3

Report No. T/20200303/2045

Case Summary Form (CSF For NP168)

Manual NP168 Form Serial No 1

Report Number T/20200303/2045

Vide Report Number T/20200222/2107

Date/Time of Report Made 03/03/2020 11:48

Place Report Lodged Traffic Police

Type of Informant Rider

Name of Informant JUMADI BIN MOHD ZAIN

ID Type / ID No. NRIC NO / S1745561C

Home/Office

Mobile 96698872

Email

Type of Accident Injury / Conveyed By Ambulance

Drink Drive No

Anyone conveyed by ambulance Yes

Date/Time of Accident 15/02/2020 15:30

Details of Vehicle Involved						
Vehicle No.	Type	Make	Model	Color	Condition	No of Passenger
FBL3216M	Motorcycle	HONDA	CBR150R MANUAL	Red	Seriously Damaged	0
SLA7045C	Car				Slightly Damaged	0
SLD511D	Car				Slightly Damaged	1

POLICE REPORT



T/20200303/2045

2 of 3

Report No. T/20200303/2045

Continuation of CSF For NP168

Details of Person Involved			
Any Pedestrian Involved: No			
No. of Pedestrians Injured: NIL		Use of Pedestrian Crossing: NA	
Rider			
Name	JUMADI BIN MOHD ZAIN	ID No.	S1745561C
Related Vehicle	FBL3216M (Motorcycle)	Contact No.	96698872
Hospital/Clinic	NG TENG FONG GENERAL HOSPITAL	Class of Driving Licence & Expiry Date	Class: 2B Date of Expiry: NIL
Date Treatment	15/02/2020	Date Discharge	20/02/2020
No. of Days granted Medical Leave	20	Degree of Injury	Serious

Brief Facts.

On 15/02/2020 at about 1530hrs, I was riding, FBL3216M along Bukit Timah Expressway exiting to Dairy Farm road. As I arrived at the slip road, a vehicle, SLD511D was at the slip road and not moving while waiting for the traffic to clear and I stop behind him. Suddenly one vehicle, SLA7045C bang onto the rear of my motorcycle and pushed my vehicle forward thus causing my motorcycle to bang onto the rear of SLD511D.

Subsequently I fell from my motorcycle and leg was trapped in between the car and the motorcycle. I immediately shouted at the driver to reverse his vehicle to free my leg as I was in pain. I then noticed my leg to be bleeding and I quickly limped my way to the side of the road.

The driver later got out from the vehicle to assist me and called for ambulance. While waiting for the ambulance, both the drivers were talking however the first driver did not approached me during the whole incident.

Shortly after, Ambulance arrived at scene and I noticed the first vehicle, SLD511D had already left the scene instead of helping me. Subsequently I was conveyed to Ng Teng Fong General Hospital and was warded for 06 days and was given 20days MC by them as well.

My vehicle had suffered damaged to both the front and rear of the vehicle however exact damages to it I am unsure as my motorcycle had been towed away.

POLICE REPORT



T/20200303/2045

3 of 3

Report No. T/20200303/2045

Continuation of CSF For NP168

Sketch Plan

Informant is not able to provide sketch plan

IMPORTANT: Please attach a copy of your vehicle's Insurance Certificate to this report. If you don't have the certificate with you now, please fax a copy to 65474885 stating the report number as reference.

Case Sensitivity	No
Officer-In-Charge of Case	TP / GIT / TAN JUN YAN
Classification of Case	1) INJURY / CONVEYED BY AMBULANCE

 SINGAPORE
POLICE FORCE

SIGNATURE

Accident Photo



Accident Photo



Accident Photo



Accident Photo



Accident Photo



Accident Photo



Accident Photo



Accident Photo



Accident Photo



Accident Photo



Accident Photo



Accident Photo



Accident Photo



Accident Photo



Accident Photo



Accident Photo



Accident Photo



Accident Photo



Accident Photo



Accident Photo



Accident Photo



Addendum Sheet



GENERAL INSURANCE ASSOCIATION OF SINGAPORE RECORDS MANAGEMENT CENTRE
6 Raffles Quay #18-00 Singapore 048580
Tel (65) 6224 0010 Fax (65) 6224 0030
Operating Hours : Monday to Friday, 09:00 – 17:00
UEN: S66550020G / GST Reg. No.: M400017735

IMPORTANT NOTE: Please submit the completed Addendum form to the same Authorised Reporting Centre with whom you submitted the Original Report.

ADDENDUM

(A) PARTICULARS OF PERSON MAKING THE AMENDMENTS:

Original Report No : FWA420024971 Vehicle Registration No : FBL 3216 M
Name(as shown in NRIC) : JUMADI MO-2AIN NRIC/FIN/Passport No : 51245561 C
(*Vehicle Driver / Vehicle Owner) (*) Please delete as appropriate
Address : Blk 202 Chua Chu Kang Ave 1 #02-67 Singapore 680202
Contact (Tel) : 67657806 Mobile No. : 9669 8872
Email Address : jumadi.zain@gmail.com
Date of Accident : 15/2/20 Time of Accident : 1540 hrs
Place of Accident : Bukit Timah Expressway / Exit to Dairy Farm slip road
Insurance Company : MSIG Insurance

(B) ADDITIONAL INFORMATION / AMENDMENTS:

I have made a report on the above mentioned accident and would like to include additional information or make the following amendments:

Front car plate number - SLD 5710

Policyholder / Driver's Signature
Date: 3/3/20

Reporting Centre Personnel's Signature
Name: Rodney
NRIC/FIN No.:
Date: 03/03/2020

Addendum Sheet

GENERAL
INSURANCE
ASSOCIATION
RECORDS MANAGEMENT CENTRE

GENERAL INSURANCE ASSOCIATION OF SINGAPORE RECORDS MANAGEMENT CENTRE
6 Raffles Quay #18-00 Singapore 048580
Tel (GS) 6224 0010 Fax (ES) 6224 0030
Operating Hours : Monday to Friday, 09:00 - 17:00
UEN: S063500200 / GST Reg. No.: M400017735

IMPORTANT NOTE: Please submit the completed Addendum form to the same Authorised Reporting Centre with whom you submitted the Original Report.

ADDENDUM

(A) PARTICULARS OF PERSON MAKING THE AMENDMENTS:

Original Report No : MIA400024971-01 Vehicle Registration No: FBL 3216M
Name (as shown in NRIC) : JUMADI BIN MOHD ZAKI NRIC/FIN/Passport No : SXXXX561C
(*Vehicle Driver / Vehicle Owner) (*) Please delete as appropriate
Address : _____ Singapore ()
Contact (Tel) : _____ Mobile No. : 96698872
Email Address : _____
Date of Accident : 15/03/2020 Time of Accident : 15:30
Place of Accident : AVENUE ONE TOWARDS DARY FARM ROAD
Insurance Company : MGL

(B) ADDITIONAL INFORMATION / AMENDMENTS:

I have made a report on the above mentioned accident and would like to include additional information or make the following amendments:

VEHICLE (C) TO SLOSH ON (GIA)

Policyholder / Driver's Signature
Date:

19/03/2020
Reporting Centre Personnel's Signature
Name: Rosa MA AB
NRIC/FIN No.:
Date: