

NATIONAL Assessment Centre Services

[wef 1 Jan'05] **NA120075075**

Date In: 21/12-17:41	Job description	Date & Time Completed	Done by
Ref No: NA/1162003163/24	SAS e-filing		
Veh No: 6029033K	E-mail (within 3hrs, A/C 2hrs)		
D.O.A: 21/12-18:15	i-Motor Claim Form		
OD TP Reporting Only	i-Motor W/O (Within: OD 2hrs, TP 4hrs)		
	i-Photo Uploaded		
TP Insurer:	Assessment/Survey Report		
	Ass't Report by Fax / Hand to Owner/Wksp		

Preferred Wksp / INC Assign Wksp / QW: (Tel:	Fax:
TP Particulars:	Veh No: SM16704B	INC () / Non-INC ()
Owner / Driver: (Tel:	
Policy No: ()	Period: ()	Cover Type: ()
Confirmed by: (Date:	Time:
Insured/Driver Liability: ()	[Note-Est. Status (WO): N: 0-20%; P: 21-79% P: 80-100%]	
Year of Registration: ()	Warranty: YES () / NO ()	
Excess: (\$)	Loading: \$1,000 () / \$2,000 ()	

General Remarks:

() Walk-In Customer : Customer's information strictly Confidential & Strictly NO refer of repairer.

() Total Loss Case : to e-mail Insurer URGENTLY.

Drive-In () / Towed-In () ; Invoice: YES () / NO () ; Towing Co: ()

Remarks: (INC hotline: 6788 6616)	Date & Time Completed	Done by
1) Apply for Transport Allowance () / Courtesy Car ()		
2) QC Check / Post Repair Inspection ()		
3) Upload Resurvey Photo [Repair Cost > \$3000] ()		

Injury:

Date/Time	Actions

Claimant's Particulars :-	Invoice Preparation Checklist	Am't (\$) Est. Bill	Am't (\$) Add. Bill
Driver/Owner:	1) AR : Accident Reporting (\$30);		
Contact No:	2) DA : Damage Assessment (\$100); INC (\$80)		
Damaged Portion:	3) TF : Towing Fee \$40/\$45		
	4) FT : Follow-Through Survey \$120		
	5) FT : Follow-Through Survey (Resurvey) \$30		
	For claiming against INC Only (wef 10 Jan 2005)		
	6) TR : Re-inspection \$75		
	7) N1 : Idac DA + SMRT Survey \$160		
	8) NTUC Additional Services:-		
	QD*		
	*N5: Courtesy Car / Tpt Allowance \$5		
	*N6: Repair Co-ordination \$10		
	*N7: Post Repair Inspection \$25		
	*N8: DV / Collect Excess Coordination \$5		
	TP (N11) : TP (N11) against INC \$20		
	9) N12: Idac Mobile 30		
	Invoice dated	Fee Charged	
	Invoice dated	Fee Charged	

Auditors Comments :-

2at. 1:

2at. 2 / 3:

SINGAPORE ACCIDENT STATEMENT

IMPORTANT NOTICE

1. Please report correctly the details of the accident to speed up the claims process.
2. This Form must be completed by the Policyholder and/or the Authorised Driver.
3. Information provided must be as truthful and accurate as possible. Any wilful misrepresentation or withholding of material facts may allow insurance companies to repudiate policy liability.
4. The issue and acceptance of this Form by insurance companies is not an admission of policy liability on the part of the insurance companies.
5. **Any false reporting may be referred to the Police for investigation.**
6. This report will be forwarded by the insurers of the GIA Records Management Centre established by the General Insurance Association of Singapore (GIA) for archiving and that copies of this report will, for a fee, be made available upon application by interested parties.
7. By the lodgement of this report to the insurers, you hereby consent to the archiving of this report at the centre and to copies of the report being made available aforesaid.

ACCIDENT STATEMENT

Date Of Report	25/02/2020 17:41
Date Of Accident	24/02/2020 18:15
Exact Location Of Accident	ALONG BKE
Country/State of Loss	SINGAPORE

DETAILS OF OWN VEHICLE

Vehicle Registration Number	GBG9033K
-----------------------------	----------

Insured/Policyholder

Name Of Registered Owner	METALIC ENGINEERING (F.E) PTE LTD
Co Reg No	1XXXXX213E
Email Address	NOEMAIL
Mobile Phone No	
Alternative Phone No	OFFICE-89999999

Vehicle Particulars

Manufacturer	NISSAN
Model	CABSTAR 3.0 5M/T ABS 2DR 2WD EURO 5
Exact Purpose for which vehicle was being used at time of accident	COMMERCIAL USE
Are you claiming under your own insurance policy for repair to your vehicle?	NO
If No, Please state action to be taken	THIRD PARTY
Vehicle Category	COMMERCIAL VEHICLE

Insurance Company

Name of Insurance Company	AIG ASIA PACIFIC INSURANCE PTE. LTD.
Type Of Coverage	COMPREHENSIVE
Fleet Policy	NO
Policy Number	1800010034-01
Cover Note Number	

Driver

Name of Driver	ABDUL NASIR BIN MOHAMED YUSOFF
NRIC No	SXXXX871J
Date Of Birth	03/08/1963
Occupation	OUTDOOR
Date Of Driving Pass	18/12/1997
Driving Experience	22 YEARS AND 2 MONTHS
Gender	MALE
Mobile Number	(LOCAL) +65-91636579
Fax Number	
Contact Number	OFFICE-91636579
Email Address	NOEMAIL

Address	BLK 549 CHOA CHU KANG STREET 52 #05-07
Postcode	680549
Was driver an employee of the Insured's Company	YES
If No, Relationship of the Driver with the Insured	
Vehicle Registration Number of Driver's Own Vehicle	-
	-
	-
Insurance Company of Driver's Own Vehicle	-
	-
	-

General Information of the Accident

Type Of Accident	COLLISION - CHANGE/CROSS LANE
Weather Conditions	CLEAR
Road Surface	DRY

Other Information

Was any foreign vehicle involved in this accident?	NO
Number of vehicles (including own vehicle) involved in the accident	2
Was any body injured in the Accident?	YES
Was any injured conveyed to hospital by ambulance?	NO
Was any other material or property damaged?	YES
I have been approached by unknown person(s) soliciting/offering accident claims assistance.	NO
Number of Passengers (Including Driver)	1

Details of Police Action

Was the accident reported to the police?	YES
If Yes, Please state which Police Station	
Police Station Name	TRAFFIC POLICE DIVISION HQ - SINGAPORE CITY
Police Station Address	ROAD: 10 UBI AVENUE 3 , POSTCODE: 408865 , COUNTRY: SINGAPORE
Police Station Contact	TEL NO: 65470000 - FAX NO:
Was notice of intended Prosecution given?	NO
If Yes, against whom?	

Circumstances of Accident

REFER TO POLICE REPORT - T/20200224/7035.

Attachment(s)

Are accident photos available for attachment?	YES
Was there any video captured by Car Camera?	NO
Was there any audio recorded?	NO

DETAILS OF OTHER VEHICLE PROPERTY 1

Vehicle Registration Number	SMK6704B
Vehicle Make/Model/Colour	HYUNDAI AVANTE
Details Of Properties	
Vehicle Category	PRIVATE CAR
Name of Driver	
NRIC/Passport Number	
Contact Number	
Address	
Postcode	
Insurance Company Name	

Nature Of Damage

No. Of Passenger (Including Driver)

DETAILS OF INJURED PERSON 1

Name	ABDUL NASIR BIN MOHAMED YUSOFF
Approximate Age	
Injuries Sustain	NECK & BACK
Injured person in which vehicle?	GBG9033K
Were seat belts worn?	YES
Was this injured conveyed to hospital by ambulance?	NO
Address	
Postcode	

SKETCH PLAN

IMPORTANT NOTICE

- 1) Please report **correctly** on the details of the accident to speed up the claims process.
- 2) This form must **be completed by the policy holder and/or the authorised driver.**
- 3) Information provided must be as **truthful and accurate as possible.** Any wilful misrepresentation or withholding of material facts may allow insurance companies to **repudiate policy liability.**
- 4) The issue and acceptance of this form by insurance companies is not an admission of policy liability on the part of the insurance companies.
- 5) **Any false reporting may be referred to the police for investigation.**
- 6) The report will be forwarded by the insurers of the GIA Records Management Centre established by the General Insurance Association of Singapore (GIA) for archiving and that copies of this report will for a fee be made available upon application by interested parties.
- 7) By the lodgement of this report to the insurers, you hereby consent to the archiving of this report at the centre and to copies of the report being made available aforesaid.
- 8) **Consent under the Personal Data Protection Act (PDPA)**

I understand, acknowledge, agree and consent that:

- (a) My insurer, my workshop and the General Insurance Association of Singapore ("GIA") may/are permitted to collect, use, disclose and/or process my personal data/personal information set out in the [form] and any other personal information provided by me or possessed by my insurer (collectively the "Personal Information") and disclose and transfer such personal information to all insurer(s) who have insured vehicle(s) involved in this accident (all insurer(s) who have insured vehicle(s) involved in this accident shall be collectively referred to as the "Insurers"), the insurers' lawyers/law firm, the Monetary Authority of Singapore and any relevant government agency/authority (such as police), for the purpose(s) of :
 - (I) Processing, handling and/or dealing with my claims including the settlement of the claims and any necessary investigations relating to the claims;
 - (II) Investigations the accident and/or my claims;
 - (III) Carrying out and/or dealing with my instructions or responding to any enquiries by me;
 - (IV) Administering my claims (including the mailing of correspondence, statement, invoices, reports or notices to me, which could involve disclosure of certain personal data about me to bring about delivery of the same as well as on the external cover of envelopes/mail packages); and/or
 - (V) Complying with applicable law in administering, processing, handling and/or dealing with my claims.(collectively the "purposes")
- (b) All insurer(s) who have insured vehicle(s) involved in this accident and the Insurers' lawyer/law firms, may/are permitted to collect, use, disclose and/or process my personal information for one or more of the above purposes; and
- (c) My personal information may/can be disclosed by any of the insurer and/or GIA to their third party service providers or agents (including their lawyer/law firms), which may be sited outside of Singapore, for one or more of the above purposes.
- (d) My personal information will also be collected and used to compile claims history for the purpose of fraud detection, investigation and management in present and all future claims.
- (e) The information so collected under (d) above may be shared / disclosed:
 - (I) To all insurers and/or any other third parties that assist in evaluating, investigation, controlling or managing fraud, regulators, law enforcement and government agencies as reasonably required for the purposed stated, or
 - (II) For complying with requirements under my regulations, laws or court orders.



Policy holder's signature
Date / time:

Driver's signature
(if driver is not policy holder)
Date / time:

reporting centre personnel's Signature
Date / time:

SKETCH PLAN

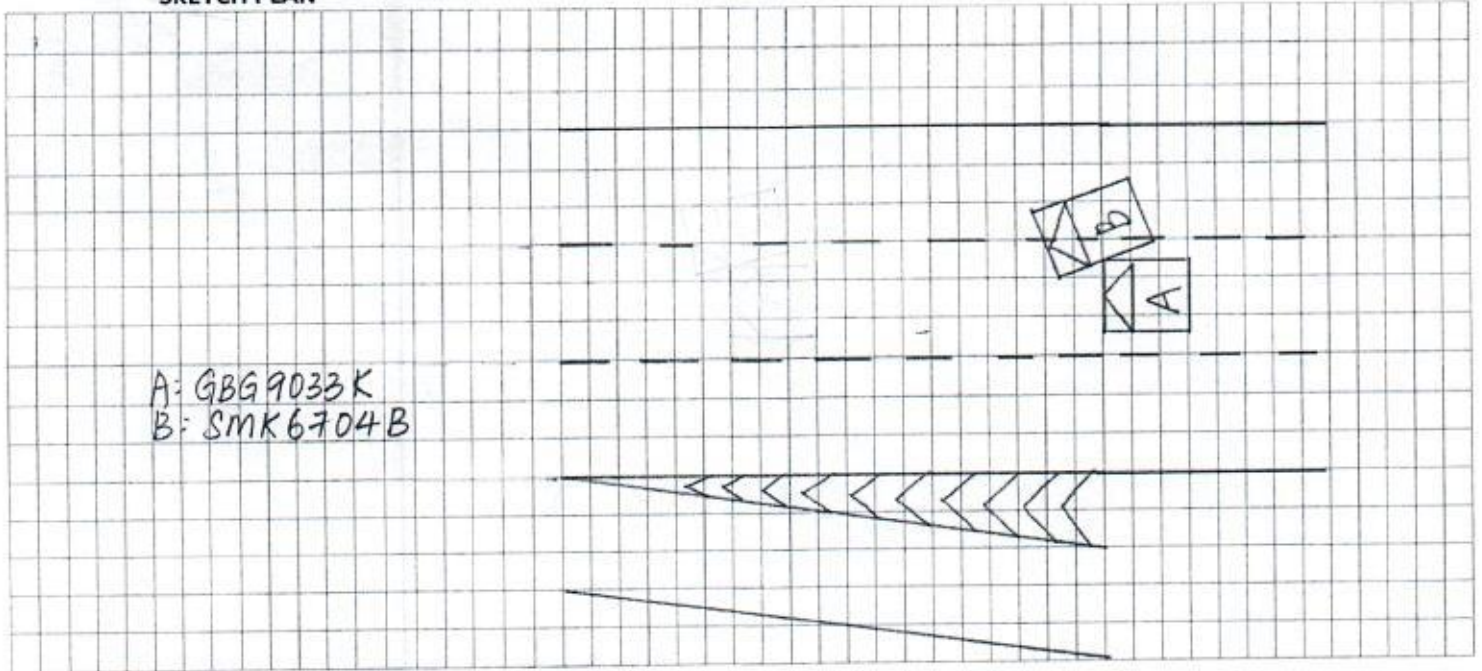

DESCRIBE CIRCUMSTANCES OF THE ACCIDENT

Refer to police report

DECLARATION

I/We declare the foregoing particulars are true in every respect.



Policy holder's signature
Date & time:

Driver's signature
(if driver is not policy holder)
Date & time:

reporting centre personnel's Signature
NRIC/FIN No.:

SINGAPORE ACCIDENT STATEMENT

IMPORTANT NOTICE

- ❖ Complete and submit this form to the individual insurance authorised reporting centre.
- ❖ Please report correctly on the details of the accident to speed up the claim process.
- ❖ This form must be filled up by the policy holder and/or authorised driver.
- ❖ Information provided must be as fruitful and accurate as possible. Any wilful misrepresentation or withholding of material facts may allow insurance companies to repudiate policy liability.
- ❖ The issue and acceptance of this form by insurance companies is not an admission of policy liability on the part of the insurance companies.
- ❖ Any false reporting may be referred to the traffic police department for investigation.

ACCIDENT DETAILS

Date of accident	24/02/2020	(DD/MM/YY)
Time of accident	1815	(HH:MM)
Exact location of accident	Along BKE	

DETAILS OF VEHICLE

Vehicle registration number	GBG 9033K
Vehicle make and model	Nissan Cabstar
Type of vehicle	Saloon <input type="checkbox"/> MPV <input type="checkbox"/> CRV <input type="checkbox"/> Van <input type="checkbox"/> Lorry <input checked="" type="checkbox"/> Bus <input type="checkbox"/> Motorcycle <input type="checkbox"/> Others: _____
Vehicle category	Private <input type="checkbox"/> Commercial <input checked="" type="checkbox"/> Motorcycle <input type="checkbox"/>
Purpose of using at said time	
Are you claiming under your own insurance company?	Yes <input type="checkbox"/> No <input checked="" type="checkbox"/> if no, please select: Third part claim <input checked="" type="checkbox"/> Reporting only <input type="checkbox"/>

INSURANCE INFORMATION

Insurance company	AIG
Policy number	
Type of policy	Comprehensive <input type="checkbox"/> Third party fire & theft <input type="checkbox"/> TP only <input type="checkbox"/>

INSURED / POLICY HOLDER

Name	Metallic Engineering (F.E) Pte Ltd	Male <input type="checkbox"/> Female <input type="checkbox"/>
NRIC / Fin / Passport number		
Contact		
Address		

DRIVER

SAME AS INSURED ABOVE ☐ (SKIP TO D.O.B)

Name	Abdul Nasir Bin Mohamed Yusoff	Male <input checked="" type="checkbox"/> Female <input type="checkbox"/>
NRIC / Fin / Passport number	S1622871J	
Contact	9163 6579	
Address	B1k 549 Choa Chu Kang Street 52 #05-07 S(680 549)	
Email address		
Date of birth	03/08/1963	
Occupation	Indoor <input type="checkbox"/> Outdoor <input checked="" type="checkbox"/>	
Driving date pass	18/12/1997	

GENERAL INFORMATION OF THE ACCIDENT

Was driver an employee of the insured's company?	Yes <input type="checkbox"/> No <input checked="" type="checkbox"/>
Accident captured by camera?	Yes <input type="checkbox"/> No <input checked="" type="checkbox"/>
Weather condition	Clear <input checked="" type="checkbox"/> Raining <input type="checkbox"/> Others: _____
Road surface	Dry <input checked="" type="checkbox"/> Wet <input type="checkbox"/>
No of passenger	01 (Inclusive of driver)

PASSENGER 1

Name	_____
Gender	Male <input type="checkbox"/> Female <input type="checkbox"/>

PASSENGER 2

Name	_____
Gender	Male <input type="checkbox"/> Female <input type="checkbox"/>

PASSENGER 3

Name	_____
Gender	Male <input type="checkbox"/> Female <input type="checkbox"/>

PASSENGER 4

Name	_____
Gender	Male <input type="checkbox"/> Female <input type="checkbox"/>

PASSENGER 5

Name	_____
Gender	Male <input type="checkbox"/> Female <input type="checkbox"/>

PASSENGER 6

Name	_____
Gender	Male <input type="checkbox"/> Female <input type="checkbox"/>

OTHER INFORMATION

Was anybody injured?	Yes <input checked="" type="checkbox"/> No <input type="checkbox"/>
Was other vehicle damaged?	Yes <input checked="" type="checkbox"/> No <input type="checkbox"/>

DETAILS OF POLICE STATION ACTION

Reported to police?	Yes <input checked="" type="checkbox"/> No <input type="checkbox"/> If yes, please state which police station.
Police station name	_____

WITNESS 1

Name	_____
------	-------

WITNESS 2

Name	_____
------	-------

THIRD PARTY VEHICLE 1	
Vehicle registration number	SMK 6704B
Vehicle make model	Hyundai Avante
Name	
NRIC / Fin / Passport number	
Contact	

THIRD PARTY VEHICLE 2	
Vehicle registration number	
Vehicle make model	
Name	
NRIC / Fin / Passport number	
Contact	

THIRD PARTY VEHICLE 3	
Vehicle registration number	
Vehicle make model	
Name	
NRIC / Fin / Passport number	
Contact	

THIRD PARTY VEHICLE 4	
Vehicle registration number	
Vehicle make model	
Name	
NRIC / Fin / Passport number	
Contact	

THIRD PARTY VEHICLE 5	
Vehicle registration number	
Vehicle make model	
Name	
NRIC / Fin / Passport number	
Contact	

THIRD PARTY VEHICLE 6	
Vehicle registration number	
Vehicle make model	
Name	
NRIC / Fin / Passport number	
Contact	

THIRD PARTY VEHICLE 7	
Vehicle registration number	
Vehicle make model	
Name	
NRIC / Fin / Passport number	
Contact	

INJURED PERSON 1	
Name	Abdul NASIR Bin mohamed Yusoff
Injuries sustained	B 2 N
Which vehicle person in?	GB99083 K
Were seat belts worn?	Yes <input checked="" type="checkbox"/> No <input type="checkbox"/>
Was injured conveyed to hospital by ambulance?	Yes <input type="checkbox"/> No <input checked="" type="checkbox"/>

INJURED PERSON 2	
Name	
Injuries sustained	
Which vehicle person in?	
Were seat belts worn?	Yes <input type="checkbox"/> No <input type="checkbox"/>
Was injured conveyed to hospital by ambulance?	Yes <input type="checkbox"/> No <input type="checkbox"/>

INJURED PERSON 3	
Name	
Injuries sustained	
Which vehicle person in?	
Were seat belts worn?	Yes <input type="checkbox"/> No <input type="checkbox"/>
Was injured conveyed to hospital by ambulance?	Yes <input type="checkbox"/> No <input type="checkbox"/>

INJURED PERSON 4	
Name	
Injuries sustained	
Which vehicle person in?	
Were seat belts worn?	Yes <input type="checkbox"/> No <input type="checkbox"/>
Was injured conveyed to hospital by ambulance?	Yes <input type="checkbox"/> No <input type="checkbox"/>

INJURED PERSON 5	
Name	
Injuries sustained	
Which vehicle person in?	
Were seat belts worn?	Yes <input type="checkbox"/> No <input type="checkbox"/>
Was injured conveyed to hospital by ambulance?	Yes <input type="checkbox"/> No <input type="checkbox"/>

INJURED PERSON 6	
Name	
Injuries sustained	
Which vehicle person in?	
Were seat belts worn?	Yes <input type="checkbox"/> No <input type="checkbox"/>
Was injured conveyed to hospital by ambulance?	Yes <input type="checkbox"/> No <input type="checkbox"/>



SINGAPORE POLICE FORCE



T/20200224/7035

1 of 3

Police Station Of Origin:
Traffic Police
10 Ubi Avenue 3 SINGAPORE 408865
Tel No: 65470000

Report No. T/20200224/7035

REPORT OF A TRAFFIC ACCIDENT

Date/Time Report Made: 24/02/2020 20:31		Vide Report No.:		Station Diary No.:	
Informant's Particulars					
Name of Informant: ABDUL NASIR BIN MOHAMED YUSOFF			Address: APT BLK 549 CHOA CHU KANG STREET 52 #05-07 SINGAPORE 680549		
ID Type / ID No.: NRIC NO / S1622871J			Contact No.: Home/Office:		Mobile: 91636579
Nationality: SINGAPORE CITIZEN			Email: abdnasiryusoff@gmail.com		
Sex: Male	Age: 56	Date of Birth: 03/08/1963	Type of Informant: Driver		
Race: Malay		Language: English		Institution / School Name:	
Occupation: DRIVER		Driving Licence Information: Class: 3		Date of Expiry:	

General Information of the Accident

Type of Accident:	Injury Others	Drink Drive: No	Date/Time of Accident: 24/02/2020 18:15	Type of Location: Straight Road
Location: BUKIT TIMAH EXPRESSWAY				
Weather: Clear		Road Surface: Dry		Road Speed Limit:
Traffic Flow: One Way		Traffic Control:		Traffic Volume: Moderate
Type of Collision: Between Moving Vehicles - Side Swipe - Same Direction				Anyone conveyed by ambulance: No

Details of Vehicle Involved

Vehicle No.	Type	Make	Model	Color	Condition	No of Passenger
GBG9033K	Lorry				Slightly Damaged	0
SMK6704B	Car			Red	Slightly Damaged	0

Details of Person Involved

Any Pedestrian Involved: No	
No. of Pedestrians Injured: NIL	Use of Pedestrian Crossing: NA



**SINGAPORE
POLICE FORCE**



T/20200224/7035

2 of 3

Police Station Of Origin:
Traffic Police
10 Ubi Avenue 3 SINGAPORE 408865
Tel No: 65470000

Report No. T/20200224/7035

CONTINUATION OF REPORT

Driver				
Name	ABDUL NASIR BIN MOHAMED YUSOFF		ID No.	S1622871J
Related Vehicle	GBG9033K (Lorry)		Contact No.	91636579
Hospital/Clinic	NIL		Class of Driving Licence & Expiry Date	Class: 3 Date of Expiry: NIL
Date Treatment	NIL		Date Discharge	NIL
No. of Days granted Medical Leave	05		Degree of Injury	Slight

Brief Details.

On 24 February 2020 at about 1815 hrs , I was driving my vehicle GBG9033K along BKE towards Woodlands on lane 2. I was travelling straight on lane 2 , suddenly a vehicle SMK6704B swerved out of lane 1 abruptly and collided onto my vehicle.

I sustained injuries from the above mentioned accident and was given 5 days of MC.



**SINGAPORE
POLICE FORCE**



T/20200224/7035

3 of 3

Police Station Of Origin:
Traffic Police
10 Ubi Avenue 3 SINGAPORE 408865
Tel No: 65470000

Report No. T/20200224/7035

CONTINUATION OF REPORT

Sketch Plan

Informant is not able to provide sketch plan

Signature Of Officer Recording The Report:
Not applicable

Signature Of Interpreter:
Not applicable

Officer In Charge Of Case:
TP / TPIB /
ANG YI TING, STEPHANIE
Contact No.: 65476414

Authentication Stamp
NP168

Signature Of Informant:
The identity of the person making this report has
been authenticated by SingPass. No signature is
required.

Date/Time:
24/02/2020 20:31

Classification Of Case:



CERTIFICATE OF INSURANCE

COMMERCIAL AUTOPLUS COMMERCIAL VEHICLE

Name of Policyholder : Metallic Engineering (F.E) Pte Ltd
Period of Insurance : 28 May 2019 To 27 May 2020
Engine No. : ZD30027020N
Chassis No. : JN1SC2F24Z0860493

Vehicle No. : GBG9033K
Policy No. : 1800010034-01
Endorsement No. :
Issued Date : 17 Apr 2019

ABOUT THE COVER

Make/Model : NISSAN NEW CABSTAR

Engine Capacity/Tonnage : 1.6 Tonnage

Sum Insured : Market Value

First Year of Registration : 2017

Driver Restriction : NA

Off Peak Car : No

Insuring with COE/PAFF : Yes

Person or Classes of Persons Entitled to Drive* :

- a) Any person who is driving on the Policyholder's order or with their permission.
b) This Policy will indemnify the Policyholder or any authorised driver only if he/she meets the specified age condition.

You have to pay an additional sum of \$3,000 as "Young and/or Inexperienced Driver Excess" ("YIDR") if You are or Your Authorised Driver (named or unnamed) is under the age of 23 and/or has less than 2 years' driving experience.

Age Condition : All Age Condition

Limitation as to use* :

- 1) Use in connection with the Policyholder's business.
2) Use for the carriage of passenger (other than for hire or reward) in connection with the Policyholder's business.
3) Use for social, domestic or pleasure purposes. This Policy does not cover a) use for hire or reward, driving tuition, driving test, racing, pace-making, reliability trial or speed-testing; and b) use whilst drawing a trailer except the towing of anyone disabled using a mechanically propelled vehicle. c) use for any purpose in connection with Motor Trade.

* Limitations rendered inoperative by Section 8 of the Motor Vehicles (Third-Party Risks and Compensation) Act (Cap. 189) and Section 95 of the Road Transport Act, 1987 (Malaysia), are not to be included under these headings.

EXCESS

Section 1

Fire - \$0 Own Damage - \$1300 Theft - \$0

Section 2

Property Damage - \$0

Windscreen : \$100

Named Driver and Excess (where applicable)

APPROVED REPORTING CENTRES/AUTHORISED REPAIRERS (FOR CLAIMS RELATED REPAIRS)

Any accident repairs to the Vehicle must be carried out by one of our Authorised Repairers. Within the first 3 years of the first registration of the Vehicle in Singapore, You have the option of having the accident repairs carried out at the Sole Agent's workshop.
For other Approved Reporting Centres/AIG Authorised Repairers, please contact our 24-hour accident emergency hotline at +65 6338 6200. Alternatively, You may refer to AIG website www.aig.com.sg or AIG SG Mobile App. Simply search and download "AIG SG" from iTunes or Google Play.

IMPORTANT NOTES

Hire Purchase Company/Employer's Loan: MayBank

We hereby certify that the policy to which this Certificate of Insurance relates is issued in accordance with the provisions of the Motor Vehicles (Third Party Risks and Compensation) Act (Cap. 189), Part IV of the Road Transport Act, 1987 (Malaysia) and Motor Vehicles (Third Party Risks) Rules, 1959 (Malaysia).

0502640000

JONG YOCK KEE MAVIS

371 ALEXANDRA ROAD #11-39 AIA ALEXANDRA

SINGAPORE 159963 SP-MAVISJONG-GARYTAY

Underwritten by AIG Asia Pacific Insurance Pte. Ltd.

Manile

AIG Asia Pacific Insurance Pte. Ltd.

AUTHORISED REPRESENTATIVE

YOCK KEE MAVIS JONG