

ASS. FEE BY: Owner

REF: NS/INC20003132/FSD312

# ASSIGNMENT

From: \_\_\_\_\_ Date: \_\_\_\_\_

Estimated Cost: \_\_\_\_\_

OD / TP / WS / TP RES / OD RES / EVA / INV / MV

To Inspect Vehicle No: \_\_\_\_\_

at Workshop m/s \_\_\_\_\_

of \_\_\_\_\_

Insured: SLT 9655D

Policy No. \_\_\_\_\_

Claims No. MT/1085391-002

Sum Insured: \_\_\_\_\_ Excess: \_\_\_\_\_

(Client's Record)

Make of Veh: \_\_\_\_\_

(Policy Condition)

Remark: The veh had commenced its repair at the time of inspection.

N/S	O/S

Bal. or Market Value: \_\_\_\_\_

IDAC Accident Rpt: \_\_\_\_\_ Consistent? : Yes or No

GIA / PR Seen: \_\_\_\_\_ Consistent? : Yes or No

Est. Repairs: \_\_\_\_\_ days Res: Yes or No

Lum Sum: \_\_\_\_\_ % 3 Val: Yes or No

CA / REV / REP. / 24 HRS

Date: \_\_\_\_\_ Person Contacted: \_\_\_\_\_

Vehicle: IN / OUT

Veh No: SHD 6605A Yr Regn: 25/03/2016

Type: M.Car / M.Cycle / Bus / Van / Lorry / Taxi / Prime Mover /

Truck / Trailer or

Make: Mercedes Benz E220 C.C. 2143

Colour: White A/C: Insured / Std / NI / NA

Sp. Reading: 572569 T/Radio: Insured / Std / NI / NA

Eng/No: \_\_\_\_\_

C/No: 1002/200128305540

Gen. Cond: Good / Fair / Poor / Burnt

Steering: Inorder / Jammed / Leaked / Burnt or

Brake: Inorder / Jammed / Leaked / Burnt or

Modi: Nil / S/Rim / STD A/Rim or

Tyre Size: F: 225/55 R16

R: \_\_\_\_\_

BS / DUN / EXNOVA / GY / FS / LIZA / MIC / OHTSU / PIR / SUMI /

TOYO / YOKO or

Washlake

Front

Rear

R/Bal. 7 mm R/Bal. 9 mm

L/Bal. 7 mm L/Bal. 9 mm

D.O.A. 21/02/2020 D.O.I. 24/02/2020

Survey held at Washlake + 4000 (Lorry)

Des. of Damages: Frt / Rear / O/S / N/S / U/C / Rooftop or

4/3/20

The U/C / Chassis frame / Body Structure affected due to collision.

Date / Time Action / Instruction

No policy Found

SHD 6605A-NA/NC1901R910/24

DOA: 20/10/2019

SLT 9655D-NA/NC1901R910/24

DOA: 21/05/2019

RECEIVED 09 MAR 2020

L/S: \$2500/= with 3 repair days

(\$4,339.28 Red 13%)

Confirmation A/3/2020 with Lorry

9/3/2020

Date/Time, File Pass to?

09/03/20

☐ : Prel. Report

1) Typist

☒ : Final Report

Date/Time, File Return to?

2)

Days Of Repair: 3

Resurvey No. of Trip: 1

Add Fee:

☐ : Site Insp (\$

☐ : Interview (\$

☐ : Tech. Insp (\$

☐ : Wheel etc (\$

Survey Fee:

Transportation:

3 + RS \$

Photos

Others:

TOTAL

160

Report Format:

Lump Sum / L/S: 2,500 US

TP Claims against NTUC Income: Follow-Through Survey

Date : 09/03/2020

S/No	Income Reference	Claimant (Owner / Taxi Company)	Claimant Vehicle No.	Income Vehicle No.	Date of Accident	Time of Accident	Estimate	Tentative repair cost
1	MT/1086144-002	COMFORT TRANSPORTATION PTE LTD	SHC 8825Z	SLX 1052A	27/02/2020	10:35	\$ 14,179.42	\$ 5,550.00
2	MT/1087438-001	COMFORT TRANSPORTATION PTE LTD	SHC 8015U	PC 7600S	24/02/2020	07:10	\$ 2,128.80	\$ 2,050.00
3	MT/1085391-002	COMFORT TRANSPORTATION PTE LTD	SHD 6605A	SLT 9655D	21/02/2020	16:30	\$ 6,839.28	\$ 2,500.00

## SINGAPORE ACCIDENT STATEMENT

### IMPORTANT NOTICE

1. Please report correctly the details of the accident to speed up the claims process.
2. This Form must be completed by the Policyholder and/or the Authorised Driver.
3. Information provided must be as truthful and accurate as possible. Any wilful misrepresentation or withholding of material facts may allow insurance companies to repudiate policy liability.
4. The issue and acceptance of this Form by insurance companies is not an admission of policy liability on the part of the insurance companies.
5. **Any false reporting may be referred to the Police for investigation.**
6. This report will be forwarded by the insurers of the GIA Records Management Centre established by the General Insurance Association of Singapore (GIA) for archiving and that copies of this report will, for a fee, be made available upon application by interested parties.
7. By the lodgement of this report to the insurers, you hereby consent to the archiving of this report at the centre and to copies of the report being made available aforesaid.

### ACCIDENT STATEMENT

Date Of Report	24/02/2020 13:55
Date Of Accident	21/02/2020 16:30
Exact Location Of Accident	ROCHOR RD X VICTORIA STREET
Country/State of Loss	SINGAPORE

### DETAILS OF OWN VEHICLE

Vehicle Registration Number	SHD6605A
<b>Insured/Policyholder</b>	
Name Of Registered Owner	COMFORT TRANSPORTATION PTE LTD
Co Reg No	1XXXXX821R
Email Address	FLEETSAFETY@CDGTAXI.COM.SG
Mobile Phone No	
Alternative Phone No	OFFICE-65508768

### Vehicle Particulars

Manufacturer	MERCEDES-BENZ
Model	MERC
Exact Purpose for which vehicle was being used at time of accident	
Are you claiming under your own insurance policy for repair to your vehicle?	NO
If No, Please state action to be taken	THIRD PARTY
Vehicle Category	TAXI

### Insurance Company

Name of Insurance Company	INDIA INTERNATIONAL INSURANCE PTE LTD
Type Of Coverage	THIRD PARTY FIRE AND/OR THEFT
Fleet Policy	YES
Policy Number	MCOM0015
Cover Note Number	

### Driver

Name of Driver	TAN SENG HUAT
NRIC No	SXXXX592C
Date Of Birth	05/06/1953
Occupation	OUTDOOR
Date Of Driving Pass	06/04/1981
Driving Experience	38 YEARS AND 10 MONTHS
Gender	MALE
Mobile Number	(LOCAL) +65-98571142
Fax Number	
Contact Number	
Email Address	SHTAN3777@YAHOO.COM.SG

Address	17 07-04 KIM KEAT ROAD
Postcode	328837
Was driver an employee of the Insured's Company	NO
If No, Relationship of the Driver with the Insured	OTHER - TAXI DRIVER
Vehicle Registration Number of Driver's Own Vehicle	-
	-
	-
Insurance Company of Driver's Own Vehicle	-
	-
	-

#### General Information of the Accident

Type Of Accident	HIT AND RUN / VANDALISM / DAMAGED WHILST PARKED
Weather Conditions	CLEAR
Road Surface	DRY

#### Other Information

Was any foreign vehicle involved in this accident?	NO
Number of vehicles (including own vehicle) involved in the accident	2
Was any body injured in the Accident?	NO
Was any injured conveyed to hospital by ambulance?	NO
Was any other material or property damaged?	YES
I have been approached by unknown person(s) soliciting/offering accident claims assistance.	NO
Number of Passengers (Including Driver)	1

#### Details of Police Action

Was the accident reported to the police?	YES
If Yes, Please state which Police Station	
POLICE STATION NAME [OTHER]	ROCHOR NPC
Was notice of intended Prosecution given?	NO
If Yes, against whom?	

#### Circumstances of Accident

SEE POLICE REPORT.

#### Attachment(s)

Are accident photos available for attachment?	YES
Was there any video captured by Car Camera?	YES
Remarks/ Reasons:	-
Was there any audio recorded?	NO

#### DETAILS OF OTHER VEHICLE PROPERTY 1

Vehicle Registration Number	SLT9655D
Vehicle Make/Model/Colour	
Details Of Properties	
Vehicle Category	PRIVATE CAR
Name of Driver	
NRIC/Passport Number	
Contact Number	
Address	
Postcode	
Insurance Company Name	
Nature Of Damage	FRT RHT
No. Of Passenger (Including Driver)	

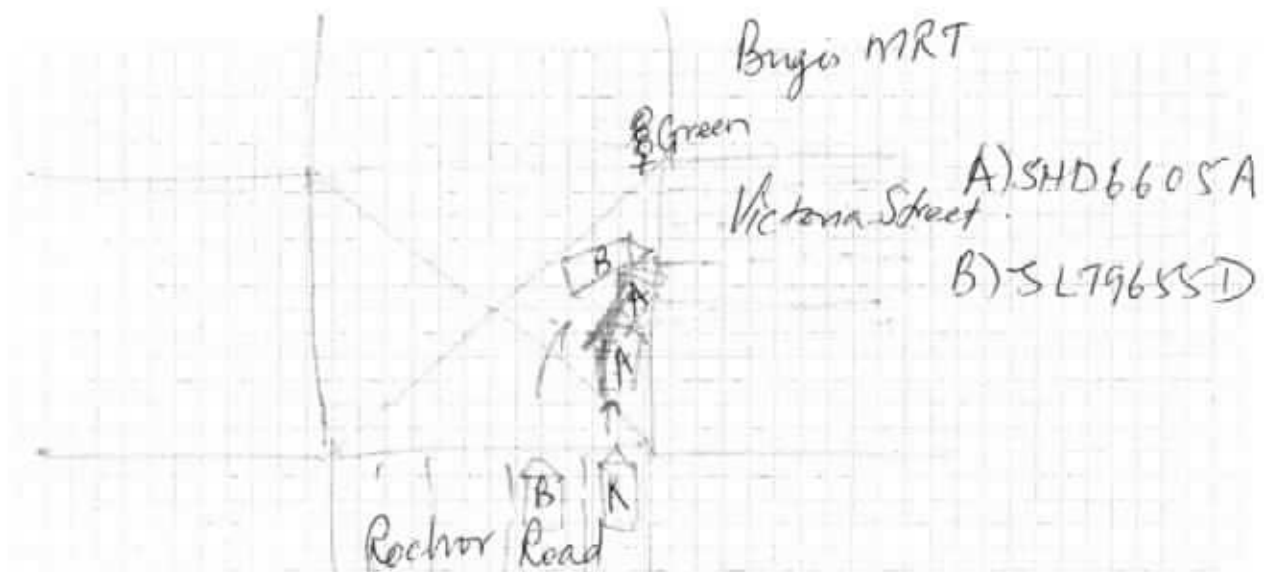

DESCRIBE CIRCUMSTANCES OF THE ACCIDENT

Refer Police Report - T/20200222/2069.

DECLARATION

We declare the foregoing particulars are true in every respect.

UNIFORT TRANSPORTATION PTE LTD  
CO REG NO. 180303521R

Policyholder's Signature  
Date & Time:

*[Signature]*

Driver's Signature  
(If driver is not the policyholder)  
Date & Time:

*[Signature]*  
S. Mcgorthy  
CSO 24/4/20

Reporting Centre Personnel's Signature  
Name:  
NRIC/FIN No.:



**SINGAPORE  
POLICE FORCE**



T/20200222/2069

Police Station Of Origin:  
Rochor N.P.C  
11 Kampong Kapur Road SINGAPORE  
208678  
Tel No: 1800-2949999

1 of 3

Report No. T/20200222/2069

**REPORT OF A TRAFFIC ACCIDENT**

Date/Time Report Made: 22/02/2020 13:33		Vide Report No.:		Station Diary No.: 72	
<b>Informant's Particulars</b>					
Name of Informant: TAN SENG HUAT			Address: APT BLK 17 KIM KEAT ROAD #07-04 SINGAPORE 328837		
ID Type / ID No.: NRIC NO / S0226592C			Contact No.: Home/Office: Mobile: 98571142		
Nationality: SINGAPORE CITIZEN			Email:		
Sex: Male	Age: 66	Date of Birth: 05/06/1953	Type of Informant: Driver		
Race: Chinese			Language: English		Institution / School Name:
Occupation: Taxi driver			Driving Licence Information: Class: 2B.3		Date of Expiry:

**General Information of the Accident**

Type of Accident:	Non-Injury Hit and Run	Drink Drive: No	Date/Time of Accident: 21/02/2020 16:30	Type of Location: X-Junction
Location: Junction of Road 1 and Road 2 ROCHOR ROAD VICTORIA STREET				
Weather: Clear		Road Surface: Dry		Road Speed Limit:
Traffic Flow: One Way		Traffic Control: Traffic Light - Working		Traffic Volume: Moderate
Type of Collision: Between Moving Vehicles - Side Swipe - Same Direction				Anyone conveyed by ambulance: No

**Details of Vehicle Involved**

Vehicle No.	Type	Make	Model	Color	Condition	No of Passenger
SHD6505A	Car	MERCEDES BENZ	E220 BLUETEC	White	Slightly Damaged	0
SLT9655D	Car	TOYOTA	C-HR 1.8 HYBRID G AUTO 5DR	Black		0

**Data of Person Involved**

Any Pedestrian Involved: No	
No. of Pedestrians Injured: NIL	Use of Pedestrian Crossing: NA



**SINGAPORE  
POLICE FORCE**



T/20200222-2059

Police Station Of Origin:  
Rochor N.P.O.  
11 Kampung Kapor Road SINGAPORE  
208878  
Tel No: 1800-2940909

2 of 3

Report No: T/20200222-2059

**CONTINUATION OF REPORT**

Name	TAN SENG HUAT	ID No.	S0226592C
Related Vehicle	SHD6606A (Car)	Contact No.	99571142
Hospital/Clinic	NIL	Class of Driving Licence & Expiry Date	Class: 2B.5 Date of Expiry: NIL
Date Treatment	NIL	Date Discharge	NIL
No. of Days granted Medical Leave	NIL	Degree of Injury	NIL

**Brief Details.**

On 11/02/2020, at around 1830hrs, I was travelling along Rochor Road, wanting to turn right (or to Victoria St) at I was the first car (SHD6606A), on the most right lane. There was a vehicle, Toyota, black in colour, SLT9855D, on the left side of my vehicle. He was first car, on the second lane.

While turning, I was on the right lane, the vehicle was also turning right on the second lane, as the vehicle was turning at a high speed, the vehicle hit me on my left front bumper. After the impact, I signaled to him to go to the front and stop by the road side, but he did not appear. I wish to state that there is a PTA officer at the busstop at that point of time.

I went to my company to seek help about the matter and was instructed to lodge a police report.

That is all.



**SINGAPORE  
POLICE FORCE**



T/20200222/2069

Police Station Of Origin:  
Rochor N.P.C  
11 Kampong Kapur Road SINGAPORE  
208678  
Tel No: 1800-2949993

3 of 3

Report No. T/20200222/2069

**CONTINUATION OF REPORT**

**Sketch Plan**

Informant is not able to provide sketch plan

**IMPORTANT:** Please attach a copy of your vehicle's Insurance Certificate to this report. If you don't have this certificate with you now, please fax a copy to 65474885 stating the report number as reference.

Signature Of Officer Recording The Report: A/ Sgt 1 NG WEI XIANG ALLAN	Signature Of Informant: 
Signature Of Interpreter: Not applicable	Date/Time: 22/02/2020 13:33
Officer In Charge Of Case: TP / HRT / Insp GOH GEOK LYE Contact No.: 65476148	Classification Of Case:

Authentication Stamp  
NP158





COMFORTDELGRO  
ENGINEERING

ComfortDelGro Engineering Pte Ltd

209 Braddell Road Singapore 579771

Mainline + 65 6363 6280 Facsimile + 65 6362 8765

Workshops

58 Loding Drive Singapore 539888

863 Sin Ming Drive Singapore 571117

45 Pandan Road Singapore 620288

14 Serangoon Road Singapore 756755

7 Sengkang Road Singapore 757071

601 Yuhua Industrial Park Singapore 758712

Date/Time: 24.02.2020 16:16

Page : 1

Team: ARC Repair TP(CLSO)1

JOB CARD

Sales Order:

JC NO.: 305383489

CUSTOMER

COMFORT TRANSPORTATION PTE LTD VARS  
7010045  
383 SIN MING DRIVE  
Singapore SINGAPORE 575717  
65508755

REGN NO. SHD6605A

MILEAGE

MAKE: MERCEDES BENZ

FUEL

E. 1/2 F

MODEL: E220CDI (E6)

DATE/TIME IN: 24.02.2020 12:35

YR OF MANU: 23.03.2016

TARGET DATE

CHASSIS CODE: WDD2120012B308540

COMPLETION DATE/TIME

(B)

## JOB DESCRIPTION

Accident Date: 21.02.2020  
NATURE: 3P 21.02.2020

S/NO LABOR CODE

DESCRIPTION

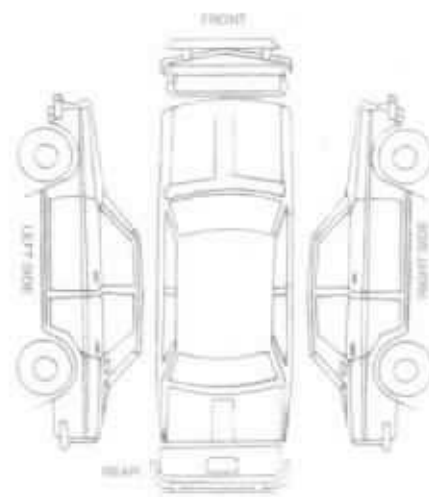
KTC - Left Front  
LTC / Ram -

SLR

CHECKED &amp; PASSED OUT BY:

SERVICE ADVISOR

CUSTOMER'S SIGNATURE

Wedgement Slip

Exit Pass

No.: SHD6605A

LARRY

Vehicle No.: SHD6605A

Larry Ng

Signature of Service Advisor

Signature/Date

Name of Service Advisor

Date

returned to Service Reception upon collection

To be kept by Security Guard

## COMFORTDELGRO ENGINEERING PTE LTD

## REPAIR ESTIMATE\*

VEHICLE NO : SHD6605A

DATE: 24. Feb. 2020

MAKE : MERCEDES

MODEL : E220 (E6)

DOA: 21. Feb. 2020

NTUC

Qty	Parts Description/ Labour	Type	Unit Price	Amount
1	Front Bumper X(R)			\$1,890.50
1	Front Bumper Bracket - LH XRM			\$95.00
1	Front Fender - LH RUC			\$996.10
1	Wheel Rim - LH SCV			\$1,250.00
1	Headlamp - LH XRM			\$2,380.00
SUB TOTAL				\$6,611.60
LESS 20%				\$1,322.32
DISCOUNTED TOTAL				\$5,289.28
				\$1,796.88
				\$-
Labour Charge				
1	Panel Beating			\$800.00
1	Spray Painting Charge			\$500.00
1	Wiring Charge			\$50.00
1	Tuff Kote			\$100.00
1	Front Wheel Alignment			\$100.00
TOTAL LABOUR				\$1,550.00
ESTIMATE TOTAL				\$6,839.28

LKK Auto Consultants hence notify the Repairer of the following:

- To survey before/after spray painting
- To display damaged part(s) during survey
- Parts prices are subject to confirmation
- Third party survey is on a "Without Prejudice" basis
- No illegal modifications is allowed
- Supplier is subject to final approval from Insurance Company

This is an initial estimate based on a visual inspection of the above vehicle. The final repair quantum will be prepared after the vehicle is surveyed by a motor Surveyor appointed by the insurance company.

Acknowledged by Repairer

Signature:

Date:

Our Job Ref No : 305383489

Date : 3. Mar. 2020

ComfortDelGro Engineering Pte Ltd  
59 Loyang Drive Singapore 508969  
Fax: 6546 8156

## FINALIZATION FORM

To : LKK

Fax :

Attn : RAM

Vehicle Reg No. : SHD6605A

Date of Accident: 21. Feb. 2020

The survey and estimates of the repairs of the above-mentioned vehicle are as follows:-

1. The repair job shall bill to: NTUC SLM4607M

2. The finalized amount shall be:

(a) Spare Parts after List discount

(b) Labour Charges

Total for Part-By-Part Repair Cost

(c.) Lumpsum Repair (if applicable)

Total for Lumpsum repair cost after Less:

Final Lumpsum Repair cost

\$2,500.00

3. Estimated normal period for repairs: 3 working days.

4. We shall treat the above amount as Correct and Confirmed if there is no reply from you within 7 working days

5. Thank you for your assistance.

We confirm the estimates and finalized amount

Signature : Larry Ng

Name :

Tel : 6214 8316

Fax : 6546 8156

Signature : Rgm

Name :

Date : 4/3/2020

## For Official Use Only

Item	Amount	Document Attached Yes or No	Confirm By (Signature)	Remarks
1. Rental Rate P/Day		YES		
2. Loss of Income Paid		NO		
3. Survey Fees				
4. LTA Search Fee	\$7.49			
5. Medical Fees (on behalf of driver, if applicable)				
6. Overrun				

Remarks:

**National Assessment Centre Services**

51 Ubi Ave 1 #01-25 Paya Ubi Industrial Park, Singapore 408933

TEL: 6841 0055 FAX: 6841 6315

Reg. No: 52983356E GST Reg. No. 20-0405911-H



NTUC INCOME INSURANCE CO-OPERATIVE LTD Ref: NS/INC20003132/Fsd3n2

73 BRAS BASAH ROAD

#05-01 NTUC TRADE UNION HOUSESINGAPORE Date: 09-03-2020

189556



Code: INC4

**1. Policy Particulars :- THIRD PARTY CLAIM**

Insured Veh.	SLT 9655D	Veh. Inspected	SHD 8605A
Policy No.		Coverage (\$)	0.00
Claim No.	MT/1085391-002	Excess (\$)	0.00
Assign From		Assign Date	24/02/2020

**2. Vehicle Particulars & Condition**

Make & Model	MERCEDES BENZ E220	c.c	2143
Engine No.	HIDDEN	Year of Reg.	2016
Chassis No.	WDD2120012B308540	Colour	WHITE
Odometer	572569	Steering	IN ORDER
Brakes	IN ORDER	Modification	SPORTS RIM
General	FAIR		

**3. Conditions of Tyres**

	Size	Make	Balance
R/H Front Tyre	225/55 R16	WEST LAKE	7 mm
L/H Front Tyre	225/55 R16	WEST LAKE	7 mm
R/H Rear Tyre	225/55 R16	WEST LAKE	8 mm
L/H Rear Tyre	225/55 R16	WEST LAKE	8 mm

**4. Description of Damages**

THE VEHICLE SUSTAINED DAMAGES AT THE N/S FRONT PORTION. DAMAGES SEE DETAILS.
---

**5. General Information**

Accident Date	21/02/2020	Inspection Date	24/02/2020
Survey held at	COMFORTDELGRO ENGINEERING PTE LTD 59 LOYANG DRIVE SINGAPORE 508969		

**5a. Remarks**

A)THE INSPECTION WAS CONDUCTED ON A"WITHOUT PREJUDICE" BASIS. B)IN ACCORDANCE TO YOUR INSTRUCTIONS, WE HAVE NOT AUTHORISED REPAIRS.
--

**5b. Estimate Days of Repair**

ESTIMATED NORMAL PERIOD FOR REPAIR:	3 Working Days
-------------------------------------	----------------



## National Assessment Centre Services

51 Ubi Ave 1 #01-25 Paya Ubi Industrial Park, Singapore 408933

TEL: 6841 0055 FAX: 6841 6315

Reg. No: 52983356E GST Reg. No. 20-0405911-H



Page No.:1 of 1

### ADJUSTMENT ON REPAIR COST FOR VEHICLE NO. SHD 6605A

Qty	Description of Parts	Condition	Estimate By Workshop (\$)	Our Adjusted (\$)
<b>REPLACEMENT OF PARTS</b>				
1	FRONT BUMPER	TO REPAIR SEE LABOUR	1,890.50	-
1	FRONT BUMPER BRACKET-LH	NOT NECESSARY	95.00	-
1	FRONT FENDER-LH	BUCKLED	996.10	996.10
1	WHEEL RIM-LH	SCRATCHED	1,250.00	1,250.00
1	HEADLAMP-LH	NOT NECESSARY	2,380.00	-
	LESS 20% DISCOUNT		-1,322.32	-449.22
			5,289.28	1,796.88
<b>LABOUR</b>				
	PANEL BEATING.INCLUSIVE OF THE REPAIR OF FRONT BUMPER.		800.00	720.00
	SPRAY PAINTING CHARGE.		500.00	400.00
	WIRING CHARGE.		50.00	50.00
	TUFF KOTE.		100.00	80.00
	FRONT WHEEL ALIGNMENT.		100.00	100.00
			1,550.00	1,350.00
<b>GRAND TOTAL</b>			<b>6,839.28</b>	<b>3,146.88</b>
<b>RECOMMENDED COST OF LUMP SUM REPAIRS (TO ITS PRE-ACCIDENT CONDITION) (CONFIRMED)</b>				<b>2,500.00</b>

Report Ref No. NS/INC20003132/Fsd3n2

PARASURAM S/O SHANMUGAM

Asst. Automotive Assessor

K.K.LAU CPT(RET)

BEng(Hons),B.Bus,MBA,PEng,PE,  
MinstAEA,MASME,MIRTE

REGD Auto Consultant-SAE, Licensed Appraiser

DISCLAIMER OF LIABILITY TO THIRD PARTIES:- This Report is made solely for the use and benefit of the Client named on the front page of this Report.

No liability of responsibility whatsoever, in contract or tort, is accepted to any third party who may rely on the Report wholly or in part. Any third party acting or relying on this Report, in whole or in part, does so at his or her own risk.