

ASS. REC. BY: Ram

REF:

NS/INC20003129/Fxd302

ASSIGNMENT

From: _____ Date: _____

Estimated Cost: _____

OD (TP) WS / TP RES / OD RES / EVA / INV / MV

To Inspect Vehicle No: _____

at Workshop m/s _____

of _____

Insured: SLP 9391K

Policy No. _____

Claims No. MT/1085740-002

Sum Insured: _____ Excess: _____

(Client's Record)

Make of Veh: _____

(Policy Condition)

Remark: The veh had commenced its repair at the time of inspection.

N/S	O/S
x	x

Bal. or Market Value: _____

IDAC Accident Rpt: _____ Consistent? : Yes or No

GIA / PR Seen: _____ Consistent? : Yes or No

Est. Repairs: _____ days Res.: Yes or No

Lum Sum: _____ % 3 Val.: Yes or No

CA / REV / REP. / 24 HRS

Vehicle: IN / OUT

Date: _____ Person Contacted: _____

Veh No: S4B 6388L Yr Regn: 20/02/2014Type: M.Car / M.Cycle / Bus / Van / Lorry / Taxi / Prime Mover /

Truck / Trailer or _____

Make: mercedes benz E220 c.c. 2143Colour: white A/C: Insured / Std / NI / NASp. Reading: 10305A 9 T/Radio: Insured / Std / NI / NA

Eng/No: _____

C/No: WDD2120022A76151Gen. Cond: Good / Fair / Poor / BurntSteering: Inorder / Jammed / Leaked / Burnt orBrake: Inorder / Jammed / Leaked / Burnt orModi: Nil / S/Rim / STD A/Rim orTyre Size: F: 205 / 60 R14

R: _____

BS / DUN / EXNOVA / GY / FS / LIZA / MIC / OHTSU / PIR / SUMI /

TOYO / YOKO or positive

Front

Rear

R/Bal. 7 mm R/Bal. 8 mmL/Bal. 7 mm L/Bal. 8 mmD.O.A. 24/02/2020 D.O.I. 24/02/2020Survey held at combinetelgno (10/10/15)Des. of Damages: Frt / Rear / O/S / N/S / U/C / Rooftop or

The U/C / Chassis frame / Body Structure affected due to collision.

Date / Time	Action / Instruction
	No policy Found
	S4B 6388L - CS/FCI 19010079 / Tlgd3n2
	SLP 9391K - NA/INC18019536 / h4
	RECEIVED 03 MAR 2020
	L/S: B1900/- with 3 repair days (Red 2012, 510)
	confirm on 28/02/2020 with Samari

Date/Time, File Pass to?

☐ : Prelim. Report
☐ : Final Report
Days Of Repair: 3

1)

Resurvey No. of Trip: 1

Date/Time, File Return to?

2) 3/3 - typist

Add Fee:

☐ : Site Insp (\$)
☐ : Interview (\$)
☐ : Tech. Invs (\$)
☐ : Weekend (\$)

Survey Fee:

Transportation:

S + RS \$

Photos

Others

TOTAL

Report Format: TP

Lump Sum / L.S. (\$)

1900/-160160

Veron Chen (LKKAUTO)

From: MTCL@income.com.sg
Sent: Monday, 2 March 2020 2:24 PM
To: Veron Chen (LKKAUTO)
Subject: RE: REQUEST FOR CLAIM NUMBER

Dear Sir/Mdm,

We have registered the claim.

Our reference number: MT/1085740-002
Claim Officer: Jessie Wo

Please allow the claim officer 2-3 working days to respond to your case.

We appreciate if you do not respond to this email. Thank you

Best regards,

Diana Tay
Senior Admin Assistant
www.income.com.sg



At Income, we are 'In with You' on Performance, Growth, Innovation and Impact. These attributes reflect what we promise as an employer and what we want our people to exemplify.
Find out more at income.com.sg/careers

in wi
yo

From: Veron Chen (LKKAUTO) [mailto:veronchen@lkkauto.com]
Sent: Monday, 2 March 2020 12:50 PM
To: MTCL@income.com.sg
Subject: REQUEST FOR CLAIM NUMBER

Dear Sir/Madam,

Kindly provides us claim number.

S/NO	Income Reference	Claimant (Owner / Taxi Company)	Claimant Vehicle No.	Income N.
1		COMFORT TRANSPORTATION PTE LTD	SHB 6388L	SLP 9

D.O.A	Time of Accident	Estimate	Tentative repair cost
24/2/2020	2:10	\$3972.00	\$1900.00



Best Regards,

Veron Chen | Case Handler

LKK Auto Consultants Pte Ltd

Phone: 6256-3561 | email :sur@lkkauto.com | fax: 6256-4315

Blk 51, Paya Ubi Industrial Park, Ubi Avenue 1, #02-25 | S(408933)

> Back to OneMotoring

Enquire PARF/COE Rebate for Registered Vehicle

Vehicle Owner Particulars	
Owner ID Type:	Company
Owner ID:	821R
Vehicle Details	
Vehicle No.:	SHB6388L
Vehicle to be Exported:	No
Intended Deregistration Date:	25 Feb 2020
Vehicle Make:	MERCEDES BENZ
Vehicle Model:	E 220 CDI BLUEEFFICIENCY
Primary Colour:	White
Manufacturing Year:	2013
Engine No.:	65192431512849
Chassis No.:	WDD2120022A761151
Maximum Power Output:	125.0 kW (167 bhp)
Open Market Value:	\$40,946.00
Original Registration Date:	20 Mar 2014
First Registration Date:	20 Mar 2014
Transfer Count:	0
Actual ARF Paid:	\$34,325.00
Intended PARF Rebate Details	
PARF Eligibility:	Yes
PARF Eligibility Expiry Date:	19 Mar 2022
PARF Rebate Amount:	\$24,027.00
Intended COE Rebate Details	
COE Expiry Date:	19 Mar 2022
COE Category:	A - Car up to 1600cc & 97kW (130bhp)
COE Period(Years):	8
PQP Paid:	\$58,745.00
COE Rebate Amount:	\$15,126.00
Total Rebate Amount:	\$39,153.00
Message	
Please note that the 8-year COE for this vehicle cannot be further renewed. The vehicle must be de-registered upon COE expiry or when the vehicle reaches its statutory lifespan (if applicable), whichever is earlier.	

The information contained herein is correct as at 25 Feb 2020

OK

SINGAPORE ACCIDENT STATEMENT

IMPORTANT NOTICE

1. Please report correctly the details of the accident to speed up the claims process.
2. This Form must be completed by the Policyholder and/or the Authorised Driver.
3. Information provided must be as truthful and accurate as possible. Any wilful misrepresentation or withholding of material facts may allow insurance companies to repudiate policy liability.
4. The issue and acceptance of this Form by insurance companies is not an admission of policy liability on the part of the insurance companies.
5. **Any false reporting may be referred to the Police for investigation.**
6. This report will be forwarded by the insurers of the GIA Records Management Centre established by the General Insurance Association of Singapore (GIA) for archiving and that copies of this report will, for a fee, be made available upon application by interested parties.
7. By the lodgement of this report to the insurers, you hereby consent to the archiving of this report at the centre and to copies of the report being made available aforesaid.

ACCIDENT STATEMENT

Date Of Report	24/02/2020 15:56
Date Of Accident	24/02/2020 02:10
Exact Location Of Accident	ALONG BISHAN RD BEFORE X-JUNCTION OF BISHAN ST 22
Country/State of Loss	SINGAPORE

DETAILS OF OWN VEHICLE

Vehicle Registration Number	SHB6388L
Insured/Policyholder	
Name Of Registered Owner	COMFORT TRANSPORTATION PTE LTD
Co Reg No	1XXXXX821R
Email Address	FLEETSAFETY@CDGTAXI.COM.SG
Mobile Phone No	
Alternative Phone No	OFFICE-65508768

Vehicle Particulars

Manufacturer	MERCEDES-BENZ
Model	E220

Exact Purpose for which vehicle was being used at time of accident

Are you claiming under your own insurance policy for repair to your vehicle? NO

If No, Please state action to be taken THIRD PARTY

Vehicle Category TAXI

Insurance Company

Name of Insurance Company	MS FIRST CAPITAL INSURANCE LTD
Type Of Coverage	THIRD PARTY FIRE AND/OR THEFT
Fleet Policy	YES
Policy Number	D-18088936MFSH
Cover Note Number	

Driver

Name of Driver	POH LEONG BOON
NRIC No	SXXXX012J
Date Of Birth	04/04/1949
Occupation	OUTDOOR
Date Of Driving Pass	24/12/1966
Driving Experience	53 YEARS AND 2 MONTHS
Gender	MALE
Mobile Number	(LOCAL) +65-97836902
Fax Number	
Contact Number	
EEmail Address	NOEMAIL

Address	BLK 79B TOA PAYOH CENTRAL #20-25
Postcode	312079
Was driver an employee of the Insured's Company	NO
If No, Relationship of the Driver with the Insured	OTHER - TAXI DRIVER
Vehicle Registration Number of Driver's Own Vehicle	-
	-
Insurance Company of Driver's Own Vehicle	-
	-

General Information of the Accident

Type Of Accident	COLLISION - HEAD TO REAR
Weather Conditions	CLEAR
Road Surface	DRY

Other Information

Was any foreign vehicle involved in this accident?	NO
Number of vehicles (including own vehicle) involved in the accident	2
Was any body injured in the Accident?	YES
Was any injured conveyed to hospital by ambulance?	NO
Was any other material or property damaged?	YES
I have been approached by unknown person(s) soliciting/offering accident claims assistance.	NO
Number of Passengers (Including Driver)	1

Details of Police Action

Was the accident reported to the police?	NO
If Yes, Please state which Police Station	
Was notice of intended Prosecution given?	NO
If Yes, against whom?	

Circumstances of Accident

PLS REFER TO ATTACHED

Attachment(s)

Are accident photos available for attachment?	YES
Was there any video captured by Car Camera?	YES
Remarks/ Reasons:	-
Was there any audio recorded?	NO

DETAILS OF OTHER VEHICLE PROPERTY 1

Vehicle Registration Number	SLP9391K
Vehicle Make/Model/Colour	
Details Of Properties	
Vehicle Category	PRIVATE CAR
Name of Driver	MOHAMED RUDIN BIN MOHAMED YASSIN
NRIC/Passport Number	
Contact Number	97791276
Address	
Postcode	
Insurance Company Name	NTUC INCOME INSURANCE CO-OPERATIVE LTD
Nature Of Damage	FRT
No. Of Passenger (Including Driver)	

DETAILS OF INJURED PERSON 1

Name	POH LEONG BOON
Approximate Age	71
Injuries Sustain	GIDDY
Injured person in which vehicle?	SHB6388L
Were seat belts worn?	YES
Was this injured conveyed to hospital by ambulance?	NO
Address	
Postcode	

IMPORTANT NOTICE

1. Please report correctly the details of the accident to speed up the claims process.
2. This Form must be completed by the Policyholder and/or the Authorised Driver.
3. Information provided must be as truthful and accurate as possible. Any wilful misrepresentation or withholding of material facts may allow insurance companies to repudiate policy liability.
4. The issue and acceptance of this Form by insurance companies is not an admission of policy liability on the part of the insurance companies.
5. Any false reporting may be referred to the Police for investigation.
6. The report will be forwarded by the insurers of the GIA Records Management Centre established by the General Insurance Association of Singapore (GIA) for archiving and that copies of this report will for a fee be made available upon application by interested parties.
7. By the lodgment of this report to the insurers, you hereby consent to the archiving of this report at the centre and to copies of the report being made available aforesaid.
8. **Consent under the Personal Data Protection Act (PDPA)**

I understand, acknowledge, agree and consent that:

- (a) My insurer, my workshop and the General Insurance Association of Singapore ("GIA") may/are permitted to collect, use, disclose and/or process my personal data/personal information set out in this [form] and any other personal information provided by me or possessed by my insurer (collectively the "Personal Information") and disclose and transfer such Personal Information to all insurer(s) who have insured vehicle(s) involved in this accident (all insurer(s) who have insured vehicle(s) involved in this accident shall be collectively referred to as the "Insurers"), the Insurers' lawyers/law firms, the Monetary Authority of Singapore and any relevant government agency/authority (such as the police), for the purpose(s) of:
 - (i) processing, handling and/or dealing with my claims including the settlement of the claims and any necessary investigations relating to the claims;
 - (ii) investigating the accident and/or my claims;
 - (iii) carrying out and/or dealing with my instructions or responding to any enquiries by me;
 - (iv) administering my claims (including the mailing of correspondence, statements, invoices, reports or notices to me, which could involve disclosure of certain personal data about me to bring about delivery of the same as well as on the external cover of envelopes/mail packages); and/or
 - (v) complying with applicable law in administering, processing, handling and/or dealing with my claims (collectively the "Purposes")
- (b) all insurer(s) who have insured vehicle(s) involved in this accident and the Insurers' lawyers/law firms, may/are permitted to collect, use, disclose and/or process my Personal Information for one or more of the above Purposes; and
- (c) my Personal Information may/can be disclosed by any of the Insurers and/or GIA to their third party service providers or agents (including their lawyers/law firms), which may be sited outside of Singapore, for one or more of the above Purposes.
- (d) my Personal Information will also be collected and used to compile claims history for the purpose of fraud detection, investigation and management in present and all future claims.
- (e) the information so collected under (d) above may be shared / disclosed:
 - (i) to all insurers and/or any other third parties that assist in evaluating, investigating, controlling or managing fraud, regulators, law enforcement and government agencies as reasonably required for the purposes stated, or
 - (ii) for complying with requirements under any regulations, laws or court orders.

COMFORT TRANSPORTATION PTE. LTD.
CO. REG. NO. 19930302110

Policyholder's Signature
Date & Time:

Driver's Signature
(If driver is not the policyholder)
Date & Time:

Olivia Wendy

Reporting Centre Personnel's Signature
Name:
NRIC/FIN No.:

A = SHB6388L

B = SLP9391K

(Tayana)

BICHAN
CT 22

Ample AVE 1

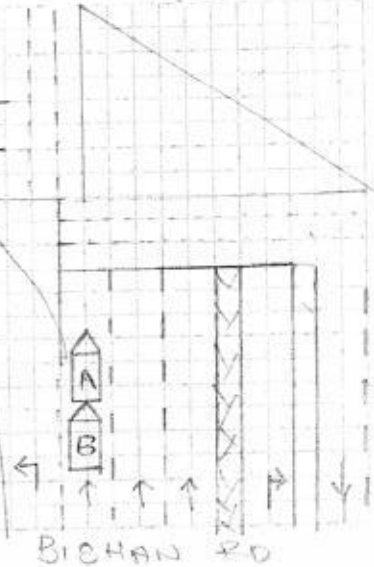

DESCRIBE CIRCUMSTANCES OF THE ACCIDENT

Statement as per attached.

DECLARATION

We declare the foregoing particulars are true in every respect.

COMFORT TRANSPORTATION (PTE) LTD
CO. REG. NO. 199303821K

Policyholder's Signature
Date & Time:

Driver's Signature
(If driver is not the policyholder)
Date & Time:

Olivia Wendy

Reporting Centre Personnel's Signature
Name:
NRIC/FIN No.:

Describe Circumstances of the Accident.

On the 24/02/2020 at 02:10hrs, I was driving along Bishan Rd direction with no passenger on board my taxi.

I stop before the traffic light junction of Bishan ST 22 waiting for the green light. Just after the traffic light turn green suddenly there's an impact from behind my taxi. I step out to check and found a vehicle of SLP9391K front portion had collided onto my taxi rear left portion.

I felt slight giddiness after the impact and will consult doctor later.

Declaration

I/We declare the foregoing particulars are true in every respect.

COMFORT TRANSPORTATION PTE LTD
CO. REG. NO. 199303821K

Policyholder's Signature/Date &
Time

Driver's Signature (if driver is not the policyholder)/Date
& Time

Driver's Name

Witnessed by Reporting
Centre Personnel

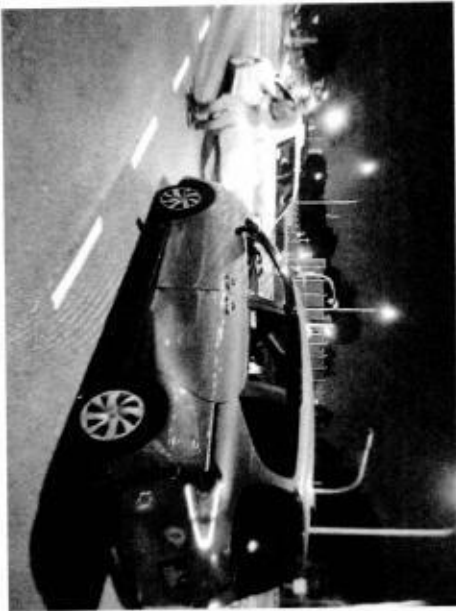
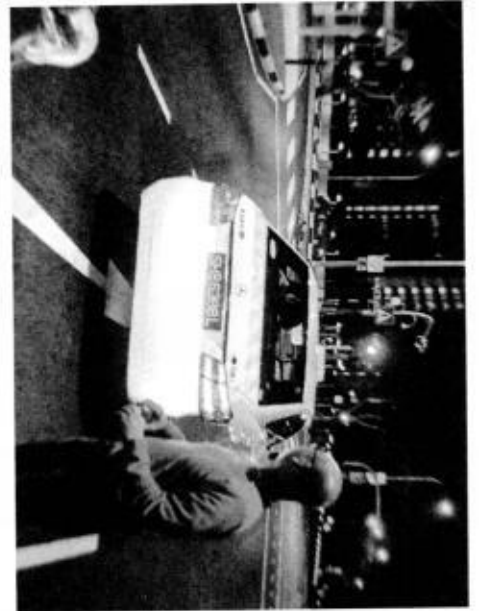

Date/Time: 24.02.2020 16:33

Page : 1

A member of COMFORTDELGRO

Team: ARC Repair TP(CLS0)1

JOB CARD

Sales Order:

JC NO.: 305383500

STOMER
/MS
STOMER NO.
DRESS
(R)
(P)

COMFORT TRANSPORTATION PTE LTD
7010045
383 SIN MING DRIVE
Singapore SINGAPORE 575717
65508755 (O)

REGN NO.	SHB6388L	MILEAGE
MAKE :	MERCEDES BENZ	FUEL E.....1/2.....F
MODEL	E220CDI (E5)	DATE/TIME IN 24.02.2020 03:00
YR OF MANU	20.03.2014	TARGET DATE
CHASSIS CODE	WDD2120022A761151	COMPLETION DATE/TIME

COUNT CARD NO.

JOB DESCRIPTION

Accident Date: 24.02.2020
NATURE: 3P 24.02.2020

S/NO

LABOR CODE

DESCRIPTION

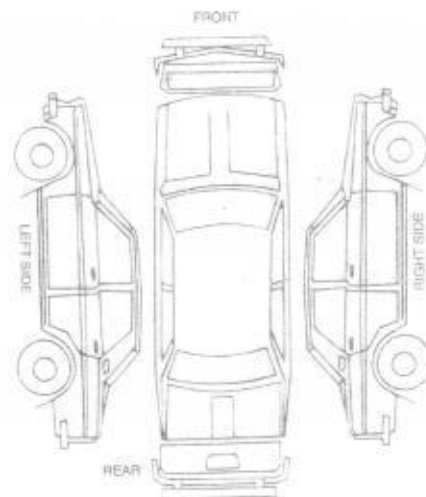

CHECKED & PASSED OUT BY:

SERVICE ADVISOR

CUSTOMER'S SIGNATURE

wedgement Slip

Exit Pass

SHB6388L

JU NTUC LKK

Vehicle No.:

SHB6388L

of Service Advisor

Signature/Date

Name of Service Advisor

Date

returned to Service Reception upon collection

To be kept by Security Guard

COMPANY : THIRD PARTY'S CLAIMS (CAS)
 CUSTOMER: 7010045
 ADDRESS : COMFORT TRANSPORTATION PTE LTD
 383 SIN MING DRIVE
 SINGAPORE SINGAPORE 575717
 65508755

JOB NO : 305383500
 REGN NO : SHB6388L
 MILEAGE : 0000000000
 MAKE : MERCEDES BENZ
 MODEL : E220CDI(E5)
 DATE OF REGN : 20.03.2014
 DATE/TIME IN : 24.02.2020 03:00
 ACCIDENT DATE : 24.02.2020

JOB / PARTS DESCRIPTION

QTY IND UNIT-PRICE DISC% AMOUNT

PART REQUISITION

0001	04-01-0202-0579-G	212VA REAR BUMPER ASSY	1	1,510.00	20.00	1,208.00	CRA
0002	04-01-0202-0740-G	212VC REAR BUMPER REINFOR	1	1,150.00	20.00	920.00	! Xnn
0003	04-01-0202-2882-G	212VA BUMPER BRACKET RR/L	1	135.00	20.00	108.00	Xnn
0004	04-01-0202-2982-G	212VA BUMPER BRACKET RR/R	1	135.00	20.00	108.00	Xnn
0005	04-01-0202-2124-G	(212)PANELLING LOADING ED	1	325.00	20.00	260.00	! Xnn
0006	09-01-0299-2005-A	(212/211B)REVERSE SENSOR	1 N	388.00	2.00-	388.00	DM
						SUB-TOTAL	: 2,992.00

JOB NATURE

0000	PB	PANEL BEATING	400.00	\$360
0001	SP	SPRAYPAINT CHARGE	500.00	\$400
0002	L	RENEW REVERSE SENSOR	80.00	\$
			SUB-TOTAL	: 980.00

LKK Auto Consultants hence notify the Repairer of the following:

- To resurvey before/after spray painting
- To display damaged part(s) during resurvey
- Parts prices are subject to confirmation
- Third party survey is on a "Without Prejudice" basis
- No illegal modification(s) is allowed
- Supplementary item(s) must be resurveyed and is subject to final approval from Insurance Company

Acknowledged by Repairer

Signature:

Date:

Handwritten signature
 26/2/2020

Handwritten text: Ram (LKK)

Handwritten text: 24/02/2020 17:00

Handwritten text: Painsurang (LKK Auto Consultants)

Handwritten text: 55622778

Handwritten text: (LIS)

Handwritten text: (3) - 3 days

Handwritten text: get repair photo

COMFORTDELGRO ENGINEERING PTE LTD

Date: 24.02.2020

Time: 16:40:00

REPAIR ESTIMATE

Page: 2

COMPANY : THIRD PARTY'S CLAIMS (CAS)
CUSTOMER: 7010045
ADDRESS : COMFORT TRANSPORTATION PTE LTD
383 SIN MING DRIVE
SINGAPORE SINGAPORE 575717
65508755

JOB NO : 305383500
REGN NO : SHB6388L
MILEAGE : 0000000000
MAKE : MERCEDES BEN.
MODEL : E220CDI(E5)
DATE OF REGN : 20.03.2014
DATE/TIME IN : 24.02.2020 03:00
ACCIDENT DATE : 24.02.2020

JOB / PARTS DESCRIPTION

QTY IND UNIT-PRICE DISC% AMOUNT

TOTAL : 3,972.00

MVA NAME & SIGNATURE
DATE :

AUTHORISED : YES / NO
SURVEYOR NAME & SIGNATURE
DATE :

Our Job Ref No 305383500

Date : 25/02/2020

ComfortDelGro Engineering Pte Ltd
59 Loyang Drive Singapore 508969
Fax: 6546 8156

FINALIZATION FORM

To : LKK

Fax :

Attn : RAM

SHB6388L

DOA: 24/02/2020

The survey and estimates of the repairs of the above-mentioned vehicle are as follows:-

1. The repair job shall bill to: NTUC --- SLP9391K
###
2. The finalized amount shall be:
 - (a) Spare Parts after List discount
 - (b) Labour Charges ###
 - Total for Part-By-Part Repair Cost** ###
 - (c) Lumpsum Repair (if applicable)
Total for Lumpsum repair cost after Less: 20% **\$1,900.00**
Final Lumpsum Repair cost

3. Estimated normal period for repairs: 3 working days

4. **We shall treat the above amount as Correct and Confirmed if there is no reply from you within 7 working days**

5. Thank you for your assistance.

We confirm the estimates and
finalized amountSignature : 

Name : JUMANI

Tel : 6214 8315

Fax : 65468156

Signature : 

Name : Ram

Date : 28/02/2020

For Official Use Only

Item	Amount	Document Attached Yes or No	Confirm By (Signature)	Remarks
1. Rental Rate P/Day		YES		
2. Loss of Income Paid		N		
3. Survey Fees				
4. LTA Search Fee	\$7.49			
5. Medical Fees (on behalf of driver, if applicable)				
6. Overrun				

Remarks:

TOWING



National Assessment Centre Services

51 Ubi Ave 1 #01-25 Paya Ubi Industrial Park, Singapore 408933

TEL: 6841 0055 FAX: 6841 6315

Reg. No: 52983356E GST Reg. No. 20-0405911-H



NTUC INCOME INSURANCE CO-OPERATIVE LTD Ref: NS/INC20003129/Fvd3e2				
73 BRAS BASAH ROAD #05-01 NTUC TRADE UNION HOUSESINGAPORE 189556			Date: 03-03-2020	
Code: INC4				
1. Policy Particulars :- THIRD PARTY CLAIM				
Insured Veh.	SLP 9391K	Veh. Inspected	SHB 6388L	
Policy No.		Coverage (\$)	0.00	
Claim No.	MT/1085740-002	Excess (\$)	0.00	
Assign From		Assign Date	24/02/2020	
2. Vehicle Particulars & Condition				
Make & Model	MERCEDES BENZ E 220	c.c	2143	
Engine No.	HIDDEN	Year of Reg.	2014	
Chassis No.	WDD2120022A761151	Colour	WHITE	
Odometer	1030549	Steering	IN ORDER	
Brakes	IN ORDER	Modification	SPORTS RIM	
General	FAIR			
3. Conditions of Tyres				
	Size	Make	Balance	
R/H Front Tyre	205/60 R16	WEST LAKE	7 mm	
L/H Front Tyre	205/60 R16	WEST LAKE	7 mm	
R/H Rear Tyre	205/60 R16	WEST LAKE	8 mm	
L/H Rear Tyre	205/60 R16	WEST LAKE	8 mm	
4. Description of Damages				
THE VEHICLE SUSTAINED DAMAGES AT THE REAR PORTION. DAMAGES SEE DETAILS.				
5. General Information				
Accident Date	24/02/2020	Inspection Date	24/02/2020	
Survey held at	COMFORTDELGRO ENGINEERING PTE LTD 59 LOYANG DRIVE SINGAPORE 508969			
5a. Remarks				
A)THE INSPECTION WAS CONDUCTED ON A"WITHOUT PREJUDICE" BASIS. B)IN ACCORDANCE TO YOUR INSTRUCTIONS, WE HAVE NOT AUTHORISED REPAIRS.				
5b. Estimate Days of Repair				
ESTIMATED NORMAL PERIOD FOR REPAIR:		3 Working Days		



National Assessment Centre Services

51 Ubi Ave 1 #01-25 Paya Ubi Industrial Park, Singapore 408933

TEL: 6841 0055 FAX: 6841 6315

Reg. No: 52983356E GST Reg. No. 20-0405911-H



Page No.:1 of 1

ADJUSTMENT ON REPAIR COST FOR VEHICLE NO. SHB 6388L

Qty	Description of Parts	Condition	Estimate By Workshop (\$)	Our Adjusted (\$)
REPLACEMENT OF PARTS				
1	212VA REAR BUMPER ASSY	CRACKED	1,510.00	1,510.00
1	212VC REAR BUMPER REINFOR	NOT NECESSARY	1,150.00	-
1	212VA BUMPER BRACKET RR/L	NOT NECESSARY	135.00	-
1	212VA BUMPER BRACKET RR/R	NOT NECESSARY	135.00	-
1	(212) PANELLING LOADING ED	NOT NECESSARY	325.00	-
	LESS 20% DISCOUNT		-651.00	-302.00
			2,604.00	1,208.00
SPECIAL NETT ITEMS				
1	(212/211B) REVERSE SENSOR (SN)	DAMAGED	388.00	388.00
			388.00	388.00
LABOUR				
	PANEL BEATING.		400.00	360.00
	SPRAYPAINT CHARGE.		500.00	400.00
	RENEW REVERSE SENSOR.		80.00	80.00
			980.00	840.00
GRAND TOTAL			3,972.00	2,436.00
RECOMMENDED COST OF LUMP SUM REPAIRS (TO ITS PRE-ACCIDENT CONDITION) (CONFIRMED)				1,900.00

Report Ref No. NS/INC20003129/Fvd3e2

PARASURAM S/O SHANMUGAM

Asst. Automotive Assessor

K.K.LAU CPT(RET)

BEng(Hons), B.Bus, MBA, PEng, PE,
MinstAEA, MASME, MIRTE

REGD Auto Consultant-SAE, Licensed Appraiser

DISCLAIMER OF LIABILITY TO THIRD PARTIES:- This Report is made solely for the use and benefit of the Client named on the front page of this Report.
No liability of responsibility whatsoever, in contract or tort, is accepted to any third party who may rely on the Report wholly or in part. Any third party acting or relying on this Report, in whole or in part, does so at his or her own risk.