

Asst. REC. BY:

REF: CS/MSG 20003116/ETf3

Special Instruction:

Surveyor: Rasu

ASSIGNMENT (Office)

From (Person): Richard Ang Wei Guang of MSIADate/Time: 24.2.2020 17:31p m

Estimated Cost:

Bill to:

OD / TP / WS / TP RES / OD RES / EVA / INV / MV / CS

To Inspect Vehicle No: SLD 561J

Insured:

at Workshop m/s Premiumof 55 Ubi roadTel: 67689828/9827Policy No: MSD1VPCP/19-000715-00

Claim No:

Sum Insured:

Excess: \$1500.00

Make of Veh:

(Client's Record)

D.O.A. 22.2.2020

CA / REV / REP. / REV 24 HRS

Date/Time: 25.2.2020 9:53a.m

Person Contacted:

Syafiq

H.O.D. Endorsement:

Vehicle IN / OUT

Date/Time	Action/Instruction (✓)
	Estimate PIS report with market value. PIS secure the accident scene the photos showing the position of fallen tree, surrounding marks and area fallen tree.
	Inspection: 24 Benci Sector
	SLD 561J - X
22/2/19	Revert via menimen. Pending investigation.

ASS. REC. BY:

Steve

REF:

ms19

ASSIGNMENT

From:

Date:

26.2.2020

Estimated Cost:

OD / TP / WS / TP RES / OD RES / EVA / INV / MV

To Inspect Vehicle No:

SLD 561J

at Workshop m/s

Premium

of 24 Benoi Sector

Insured:

Policy No.

Claims No.

Sum Insured:

Excess:

\$ 1500.00

(Client's Record)

Make of Veh:

(Policy Condition)

Remark: The veh had commenced its
repair at the time of inspection.

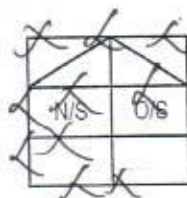

Bal. or Market Value:

IDAC Accident Rpt:

Consistent? : Yes or No

GIA / PR Seen:

Consistent? : Yes or No

Est. Repairs:

days

Res.:

Yes or No

Lump Sum:

%

3 Val.:

Yes or No

CA / REV / REP. / 24 HRS

Vehicle: IN / OUT

Date:

Person Contacted:

Veh No:

SLD 561J

Yr Regn:

31/5/16

Type: M.Car / M.Cycle / Bus / Van / Lorry / Taxi / Prime Mover /

Truck / Trailer or

Make:

Audi A3

c.c.

1395

Colour:

White

A/C:

Insured / Std / NI / NA

Sp. Reading:

80961

T/Radio:

Insured / Std / NI / NA

Eng/No:

C/No:

WVAU2228V761291884

Gen. Cond: Good / Fair / Poor / Burnt

Steering: Inorder / Jammed / Leaked / Burnt or

Brake: Inorder / Jammed / Leaked / Burnt or

Modi: Nil / S/Rim / STD A/Rim or

Tyre Size:

F: 205/55R16

R:

BS / DUN / EXNOVA / GY / FS / LIZA / MIC / OHTSU / PIR / SUMI /

TOYO / YOKO or

Pirelli

Front

Rear

R/Bal.

\$

mm

R/Bal.

\$

mm

L/Bal.

\$

mm

L/Bal.

\$

mm

D.O.A.

22/2/20

D.O.I.

26/2/20

Survey held at

Premium, Benoi

Des. of Damages: Frt / Rear / O/S / N/S / U/C / Rooftop or

The U/C / Chassis frame / Body Structure affected due to collision.

Date / Time

Action / Instruction

MV - 79,000

PV - 42,831

NV - 27,169

Date/Time, File Pass to?

☐

: Preli. Report

1)

☐

: Final Report

Date/Time, File Return to?

2)

Days Of Repair:

Resurvey No. of Trip:

Survey Fee:

Transportation:

\$ + RS. \$

Photos

Others

TOTAL

Add Fee:

☐

: Site Insp (\$

☐

: Interview (\$

☐

: Tech. Invs (\$

☐

: Weekend (\$

Report Format:

Lump Sum / L.B.I. (\$

...CLAIM SUBFOLDER...(New Assignment)

CLAIM SUBFOLDER TRACKING

Case	Notified	Est Submitted	Adj Assigned	Adj Rpt	Adj Submitted	Ins Auth'd	Status
Main	24 Feb 2020 17:23		24 Feb 2020 17:31 Assign				New Assignment Cancel Case

Main	Reference	Claim Details	Documents	Show All
------	-----------	---------------	-----------	--------------------------

CLAIM SUBFOLDER DETAILS

[\[Created by insurer\]](#)

Insured:	HITACHI CAPITAL ASIA PACIFIC PTE LTD, Co. Reg. No.: 199400399N		
Vehicle Reg. No.:	SLD561J	Date of Loss:	22/02/2020 17:00 - :59 [44 Months and 22 Days From LTA Reg Date (Man Yr)]
Claim Type:	OD	Policy/Cover Note No.:	MSD/VPCP/19-000715-00 (Comprehensive) Coverage: 01/06/2019 - 31/05/2020
		Excess:	S\$1,500.00
Repairer:	Premium Automobiles Pte Ltd (UBI) 55 Ubi Road 1, 408699 Ubi - Tel: 67689828/9827/9911		
Handling Insurer:	MSIG Insurance (Singapore) Pte. Ltd. (HQ) - Tel: +65 6827 7888 ... [Handled by Richard Ang Wei Guang - 6594 2560]		
Adjuster:	LKK Auto Consultants Pte Ltd (HQ) - Tel: 6256-3561 ... [Imm.Advice due 25/02/2020]		
OD Investigation	Yes		
Driver/Custodian:	MAUNG ZAW HLWAN MOE (51 / Male / Manager) , NRIC: S6884762A, Tel: +6592223237 Email: zandsz@yahoo.com		
Adj Asg. Remarks:	Please revert with Market Value. Excess of \$1500/- applies. Please secure the accident scene with photos showing the position of the fallen tree, surrounding landmarks and area of the fallen tree.		

ASSOCIATED MAIL RECEIVED

[View All](#)
[Compose Case Mail](#)

There are no mail for this case.

ALL ASSOCIATED TASKS

[View All](#)
[Search Tasks](#)
[Create New Task](#)
[Complete](#)

Due Date	Priority	Type	Task Group	Subject	Handler	Assigned By	Completed On	Created On	Done?
No results.									

Note: This document has not been finalised.
LKK Auto Consultants Pte Ltd (Co.Reg.No:199607196R)

51 Ubi Ave 1 #01-25, Paya Ubi Industrial Park

Singapore 408933

Tel: 6256-3561 Fax: 6844-8805 Email: sur@lkkauto.com;assignments@lkkauto.com

To: MSIG Insurance (Singapore) Pte. Ltd.
4 Shenton Way
#21-01 SGX Centre 2
Singapore 068807

From: LKK Auto Consultants Pte Ltd
51 Ubi Ave 1 #01-25
Paya Ubi Industrial Park
Singapore 408933

Attn: Richard Ang Wei Guang

Date: 27 Feb 2020

Preliminary Advice

Vehicle No	: SLD561J	Accident Date	: 22/02/2020
Make	: AUDI A3	Policy No.	: MSD/VPCP/19-000715-00
Assignment Date	: 24/02/2020	Excess	: S\$1,500.00
Date of Inspection	: 26/02/2020	Est. Duration of Repair	: 30.00
Inspection At	: PREMIUM AUTOMOBILES PTE LTD (UBI) 55 UBI ROAD 1 SINGAPORE 408699		

Point of Impact / General Description of Damages

The vehicle sustained impact / damages front, rear, n/s portion and rooftop claimed are consistent to the accident.

Repairer's Estimate (Gross)	:S\$	106,751.00
Revised Amount	:S\$	73,105.00
Check Items (Estimated)	:S\$	16,559.00
Total	:S\$	89,664.00

Lump Sum Repair	:S\$	
-----------------	------	--

Total Loss Consideration

New for Old Value	:S\$	
Pre-Accident Value	:S\$	70,000.00
COE / PARF Rebate	:S\$	42,831.00
Salvage Value	:S\$	
Margin for Repair	:S\$	27,169.00

Remarks

- (x) The vehicle is not economical for repair, pending investigating.
- () The above survey was conducted on a 'without prejudice' basis.

Calvin 27/2/2020

> Back to OneMotoring

Enquire PARF/COE Rebate for Registered Vehicle

Vehicle Owner Particulars	
Owner ID Type:	Company
Owner ID:	399N
Vehicle Details	
Vehicle No.:	SLD561J
Vehicle to be Exported:	No
Intended Deregistration Date:	26 Feb 2020
Vehicle Make:	AUDI
Vehicle Model:	A3 SEDAN 1.4 TFSI (ATTRACTION)
Primary Colour:	White
Manufacturing Year:	2016
Engine No.:	CZC542364
Chassis No.:	WAUZZZ8V7G1091884
Maximum Power Output:	92.0 kW (123 bhp)
Open Market Value:	\$25,095.00
Original Registration Date:	31 May 2016
First Registration Date:	31 May 2016
Transfer Count:	0
Actual ARF Paid:	\$17,133.00
Intended PARF Rebate Details	
PARF Eligibility:	Yes
PARF Eligibility Expiry Date:	30 May 2026
PARF Rebate Amount:	\$12,849.00
Intended COE Rebate Details	
COE Expiry Date:	30 May 2026
COE Category:	A - Car up to 1600cc & 97kW (130bhp)
COE Period(Years):	10
QP Paid:	\$47,889.00
COE Rebate Amount:	\$29,982.00
Total Rebate Amount:	\$42,831.00

The information contained herein is correct as at 26 Feb 2020

OK

Sell by Consignment

Consign your car to sell direct at the price you want without hassle.
No sale = no charges!

Post an Advertisement
Sell it yourself! Advertise it at just
\$58 until it's SOLD!

[Post an Ad](#) [Advertiser Login](#) [Ways of Selling](#)

New 5 Years Renewal COE Toyota Altis 1.6A
7.96% F.A. 8 Achm, 6 Down,
Monthly \$486, 2 Years Warranty,
Engine And Gearbox,
GV Credit - Stock!



Browse by Category

12 vehicles

Audi A3

Sort by Date Posted 20 results/page

Advanced Search

Make	Model	Price	Depreciation	Reg Cost	Eng Cap	Mileage	Veh Type	Status
Search Selection	Audi A3	Any	Any	2016	Any	Any	Any	Available
	Audi A3 Sportback 1.4A TFSI S-tronic Ambiente	\$68,888	\$9,970 /yr	27-Jan-2016	1,395 cc	70,000 km	Hatchback	Available
Consignment Unit, Price Is Fixed, Offer Loan Interest At 2.28%, Extremely Well Maintained And Fully Agent Maintained. This Beast Does Not Just Look Beautiful, It's 100% Accident Free. View To Believe! 80% Financing Of The Car Price Possible! Trade In Welcome! Call/SM... Posted: 22-Feb-2020 Tags: 2016 Audi A3, Audi A3, Audi, A3								
	Audi A3 Sportback 1.4A TFSI S-tronic Ambiente	\$66,800	\$9,610 /yr	29-Jan-2016	1,395 cc	77,000 km	Hatchback	Available
1 Owner, Beautiful Red With Black Leather, Low Mileage Done, Clean And Neat Interior, V Kool, Upgraded Sound System. Very Well Maintained, Accident Free, Flexi In House Loan Available, Trade In Welcome, Vehicle Is Under Consignment, Please Call For A Test Drive. Posted: 21-Feb-2020 Tags: 2016 Audi A3, Audi A3, Audi, A3								
	Audi A3 Sedan 1.4A TFSI Ambiente	\$79,800	\$11,580 /yr	24-Feb-2016	1,395 cc	25,000 km	Luxury	Available
1 Owner And Agent Unit! Genuine Low Mileage In The Market, Road Tax Renewed In Aug! Servicing Only Done With Premium Automobiles From Day 1 Till Now With Records To Prove, Extremely Well Maintained By Meticulous Owner! Buy With A Peace Of Mind. S... Car Buyers Automotive Pte Ltd Posted: 19-Feb-2020 Tags: 2016 Audi A3, Audi A3, Audi, A3								
	Audi A3 Sedan 1.4A TFSI Attraction	\$75,200	\$10,650 /yr	30-May-2016	1,395 cc	46,859 km	Luxury	Available
1 Owner Unit! Lowest Mileage In The Market! Road Tax Till May 2020, Comes With 1 Years Engine And Gearbox Comprehensive Warranty Coverage, Car In Pristine Showroom Condition, STA/Agent Evaluation Welcome, No Chassis Or Structural Damage, 100% Loan Approval... Posted: 26-Feb-2020 Tags: 2016 Audi A3, Audi A3, Audi, A3								
	Audi offers online factory tours Audi now offers interactive factory tours, allowing all to visit its Ingolstadt site from the comfort of their own homes. Read this article							
	Audi A3 Sedan 1.4A TFSI Attraction	\$71,800	\$9,990 /yr	27-Jun-2016	1,395 cc	47,000 km	Luxury	Available
Sporty Black Audi A3 S-Line For Sale, Low Depreciation Luxury Sedan, Well Maintained And Taken Care Of With No Repairs Needed. STA Evaluation Check Welcome! High Trade In And Loans Available, Don't Miss It! Hurry Call Us Today! Posted: 18-Feb-2020 Tags: 2016 Audi A3, Audi A3, Audi, A3								
	Audi A3 Sedan 1.4A TFSI S-tronic Attraction	\$73,800	\$10,290 /yr	28-Jun-2016	1,395 cc	39,798 km	Luxury	Available
STA Welcome, Low Mileage Done, Lowest Depreciation In Market, Accident Free, Bank Loan/In House Loan All Available, Fuel Efficient, Excellent Condition Black Interior, Attractive Outlook, Smooth And Quiet Engine, Responsive Gearbox. Call Our Sales Now For Viewing. Posted: 26-Feb-2020 Tags: 2016 Audi A3, Audi A3, Audi, A3								
	Audi A3 Sedan 1.4A TFSI S-tronic Attraction	\$72,800	\$10,050 /yr	18-Jul-2016	1,395 cc	78,000 km	Luxury	Available
1 Owner, Agent Unit, Comes With Warranty And Servicing Package. Call Now For Viewing. Posted: 23-Feb-2020 Tags: 2016 Audi A3, Audi A3, Audi, A3								
	Audi A3 Sedan 1.4A TFSI Attraction	\$73,300	\$9,980 /yr	22-Aug-2016	1,395 cc	60,000 km	Luxury	Available
1 Owner, Agent Unit, Comes With Warranty And Servicing Package, Both Bank And In-house Loan Available. Call Our Sales Consultant To Arrange For A Viewing Now! Posted: 08-Feb-2020 Tags: 2016 Audi A3, Audi A3, Audi, A3								
Compare	Audi A3 Sedan 1.4A TFSI S-tronic Attraction	\$78,500	\$10,630 /yr	24-Sep-2016	1,395 cc	68,500 km	Luxury	Available



Car Comes With Extended Audi Warranty Till Sept 2021 And Additional Servicing Package. Loan Interest At 2.28%, Extremely Well Maintained And Fully Agent Maintained. This Beast Does Not Just Look Beautiful, It's 100% Accident-Free. View To Believe! 80% Financi...

PREMIUM AD

Posted: 25-Feb-2020 Tags: 2016 Audi A3, Audi A3, Audi, A3



Audi A3 Sedan 1.4A TFSI S-tronic Attraction

\$85,800

\$11,600 /yr

24-Oct-2016

1,395 cc

40,000 km

Luxury

Available

AA Trust Certified Quality Pre-Owned Vehicle! Genuine Low Mileage Done At 40000Kml! Full Agent Service Since Day 1 And Servicing Just Done! Excellent Condition A3 With Stage 1 Tuned Estimated 224Nm Torque With 123BHP! Upgraded 17" BBS Sports Rims With Michelin...

AA Trust Automotive

Posted: 11-Feb-2020 Tags: 2016 Audi A3, Audi A3, Audi, A3



Audio Upgrade for Any Budget

Enhance your in-car entertainment with a headunit upgrade. Choose from 400+ units. Prices from just \$170!

Find out more!



Audi A3 Sedan 1.4A TFSI Attraction

\$79,800

\$10,670 /yr

31-Oct-2016

1,395 cc

57,899 km

Luxury

Available

Agent Unit! Serviced & Maintained By Agent. 1 Owner. Beautiful Black With Excellent Condition. Responsive 1.4 Turbocharged Engine Providing You With A Powerful Daily Drive With Superb Fuel Consumption. Please Call/SMS/WhatsApp For Any Enquiry.

Republic Auto

Posted: 22-Feb-2020 Tags: 2016 Audi A3, Audi A3, Audi, A3



Audi A3 Sportback 1.0A TFSI S-tronic

\$77,800

\$10,280 /yr

22-Dec-2016

999 cc

-

Hatchback

Available

Brand New Paintwork! One Owner! Pristine Condition, No Repairs Needed, Accident Free, In House Warranty Provided, Vehicle Checked By In House. 100% Loan, Bank/In House Available. Trade In Welcome.

PREMIUM AD

Posted: 22-Feb-2020 Tags: 2016 Audi A3, Audi A3, Audi, A3

Save this search criteria, to get email alerts whenever a match is found.

Find

Model

Price

Depreciation

Reg Date

Eng Cap

Mileage

Veh Type

Search

For old advertisements, view Expired ads

20 results/page

Home | New Cars | Used Cars | Sell My Car | Directory | Products | Insurance | Article | Forum | Resources

sgCarMart is the number one car classifieds for parallel import cars, Toyota, Honda, Nissan, Mitsubishi & BMW. There are plenty of cars for sale, from vans, trucks, sedan cars, luxury cars, sports cars or stationwagons, SUV, MPV, hatchback, to COE cars & OPC cars. You can also buy from a car auction, look up car loans, financial services, low mileage cars, car brands, carpark rates & car insurance. Find buy used Audi A3, Audi A3 Singapore, used Audi A3 Singapore, used Audi A3, used vehicles Singapore or even buy used Audi A3 Singapore. We have new car dealers comprising parallel importers, authorised car dealers, and used car dealers on our site. Find new car price lists, new car launches and new car promotions. Visit our partner sites for job openings for Singapore jobs, real estate properties for sale, mover, car performance parts, car discussion, forum discussion, commercial vehicle leasing & COE results.

All prices and other information displayed on sgCarMart.com are gathered from sources and based on algorithms that are believed by sgCarMart.com to be reliable, but no assurance can be given that this information is accurate, complete or current. sgCarMart.com does not assume any responsibility for errors or omissions or warrant the accuracy of this information.

Follow sgCarMart.com

About Us | Careers | Contact Us | Sitemap | Terms of Service | Privacy Policy | Personal Data Protection Statement

©2004-2020 sgCarMart. All rights reserved.

Compare

SINGAPORE ACCIDENT STATEMENT

IMPORTANT NOTICE

1. Please report correctly the details of the accident to speed up the claims process.
2. This Form must be completed by the Policyholder and/or the Authorised Driver.
3. Information provided must be as truthful and accurate as possible. Any wilful misrepresentation or withholding of material facts may allow insurance companies to repudiate policy liability.
4. The issue and acceptance of this Form by insurance companies is not an admission of policy liability on the part of the insurance companies.
5. Any false reporting may be referred to the Police for investigation.
6. This report will be forwarded by the insurers of the GIA Records Management Centre established by the General Insurance Association of Singapore (GIA) for archiving and that copies of this report will, for a fee, be made available upon application by interested parties.
7. By the lodgement of this report to the insurers, you hereby consent to the archiving of this report at the centre and to copies of the report being made available aforesaid.

ACCIDENT STATEMENT

Date Of Report	24/02/2020 11:52
Date Of Accident	22/02/2020 17:25
Exact Location Of Accident	PENANG ROAD IN FRONT OF PARK MALL
Country/State of Loss	SINGAPORE

DETAILS OF OWN VEHICLE

Vehicle Registration Number	SLD561J
Insured/Policyholder	
Name Of Registered Owner	HITACHI CAPITAL ASIA PACIFIC PTE LTD
Co Reg No	1XXXXX99N
Email Address	NOEMAIL
Mobile Phone No	(LOCAL) +65-92223237
Alternative Phone No	OFFICE-92223237
Vehicle Particulars	
Manufacturer	AUDI
Model	A3 SEDAN 1.4 TFSI
Exact Purpose for which vehicle was being used at time of accident	PRIVATE USE
Are you claiming under your own insurance policy for repair to your vehicle?	YES
If No, Please state action to be taken	
Vehicle Category	PRIVATE CAR
Insurance Company	
Name of Insurance Company	MSIG INSURANCE (SINGAPORE) PTE. LTD.
Type Of Coverage	COMPREHENSIVE
Fleet Policy	NO
Policy Number	MSD/VPCP/19-000715-00
Cover Note Number	
Driver	
Name of Driver	MAUNG ZAW HLWAN MOE
NRIC No	SXXXX762A
Date Of Birth	05/05/1968
Occupation	INDOOR
Date Of Driving Pass	26/11/1996
Driving Experience	23 YEARS AND 2 MONTHS
Gender	MALE
Mobile Number	(LOCAL) +65-92223237
Fax Number	
Contact Number	
EMail Address	ZANDSZ@YAHOO.COM

Address 139 CAVENAGH ROAD
#09-10
Postcode 229627
Was driver an employee of the Insured's Company NO
If No, Relationship of the Driver with the Insured OTHER - AUTHORISED DRIVER
Vehicle Registration Number of Driver's Own Vehicle -
Vehicle -
Insurance Company of Driver's Own Vehicle -

General Information of the Accident

Type Of Accident HIT BY FALLEN TREE / OTHER OBJECTS
Weather Conditions CLEAR
Road Surface DRY

Other Information

Was any foreign vehicle involved in this accident? NO
Number of vehicles (including own vehicle) involved in the accident 1
Was any body injured in the Accident? YES
Was any injured conveyed to hospital by ambulance? YES
Was any other material or property damaged? YES
I have been approached by unknown person(s) soliciting/offering accident claims assistance. NO
Number of Passengers (Including Driver) 3
Passenger 1 NAME: : SWE ZIN TOE
GENDER: : FEMALE
Passenger 2 NAME: : ZANDSZ SWE ZAW
GENDER: : MALE

Details of Police Action

Was the accident reported to the police? YES
If Yes, Please state which Police Station
Police Station Name ORCHARD NEIGHBOURHOOD POLICE CENTRE
Police Station Address ROAD: 51 KILLINEY ROAD , POSTCODE: 239572 , COUNTRY: SINGAPORE
Police Station Contact TEL NO: 1800-7359999 - FAX NO: 67331934
Was notice of intended Prosecution given? NO
If Yes, against whom?

Circumstances of Accident

PLEASE REFER TO THE POLICE REPORT

Attachment(s)

Are accident photos available for attachment? YES
Was there any video captured by Car Camera? YES
Was there any audio recorded? NO

DETAILS OF INJURED PERSON 1

Name SWE ZIN TOE
Approximate Age
Injuries Sustain
Injured person in which vehicle? SLD561J
Were seat belts worn?

Was this injured conveyed to hospital by ambulance?

NO

Address

Postcode

DETAILS OF INJURED PERSON 2

Name

ZANDSZ SWE ZAW

Approximate Age

Injuries Sustain

Injured person in which vehicle?

SLD561J

Were seat belts worn?

Was this injured conveyed to hospital by ambulance?

YES

Address

Postcode

Sketch Plan

SKETCH PLAN

IMPORTANT NOTICE

1. Please report correctly the details of the accident to speed up the claims process.
2. This Form must be completed by the Policyholder and/or the Authorised Driver.
3. Information provided must be as truthful and accurate as possible. Any wilful misrepresentation or withholding of material facts may allow insurance companies to repudiate policy liability.
4. The issue and acceptance of this form by insurance companies is not an admission of policy liability on the part of the insurance companies.
5. Any false reporting may be referred to the Police for investigation.
6. The report will be forwarded by the insurers of the GIA Records Management Centre established by the General Insurance Association of Singapore (GIA) for archiving and that copies of this report will for a fee be made available upon application by interested parties.
7. By the lodgment of this report to the insurers, you hereby consent to the archiving of this report at the centre and to copies of the report being made available aforesaid.

8. Consent under the Personal Data Protection Act (PDPA)

I understand, acknowledge, agree and consent that:

- (a) My insurer, my workshop and the General Insurance Association of Singapore ("GIA") may/are permitted to collect, use, disclose and/or process my personal data/personal information set out in this [form] and any other personal information provided by me or possessed by my insurer (collectively the "Personal Information") and disclose and transfer such Personal Information to all insurer(s) who have insured vehicle(s) involved in this accident (all insurer(s) who have insured vehicle(s) involved in this accident shall be collectively referred to as the "Insurers"), the Insurers' lawyers/law firms, the Monetary Authority of Singapore and any relevant government agency/authority (such as the police), for the purpose(s) of:
 - (i) processing, handling and/or dealing with my claims including the settlement of the claims and any necessary investigations relating to the claims;
 - (ii) investigating the accident and/or my claims;
 - (iii) carrying out and/or dealing with my instructions or responding to any enquiries by me;
 - (iv) administering my claims (including the mailing of correspondence, statements, invoices, reports or notices to me, which could involve disclosure of certain personal data about me to bring about delivery of the same as well as on the external cover of envelopes/mail packages); and/or
 - (v) complying with applicable law in administering, processing, handling and/or dealing with my claims (collectively the "Purposes");
- (b) all insurer(s) who have insured vehicle(s) involved in this accident and the Insurers' lawyers/law firms, may/are permitted to collect, use, disclose and/or process my Personal Information for one or more of the above Purposes; and
- (c) my Personal Information may/can be disclosed by any of the Insurers and/or GIA to their third party service providers or agents (including their lawyers/law firms), which may be sited outside of Singapore, for one or more of the above Purposes;
- (d) my Personal Information will also be collected and used to compile claims history for the purpose of fraud detection, investigation and management in present and all future claims.
- (e) the information so collected under (d) above may be shared / disclosed:
 - (i) to all insurers and/or any other third parties that assist in evaluating, investigating, controlling or managing fraud, regulators, law enforcement and government agencies as reasonably required for the purposes stated, or
 - (ii) for complying with requirements under any regulations, laws or court orders.

HITACHI CAPITAL ASIA PACIFIC PTE. LTD.

KELVIN CHANG (MR)
Manager
Vehicle Solutions
Team Vehicle Solutions Department
Policyholder's Signature
Date & Time:

Driver's Signature
(if driver is not the policyholder)
Date & Time: 24 Feb 2020
10:48 am

Reporting Centre Personnel's Signature
Name: Amy Fong
NRIC/FIN No: 620401611



Sketch Plan #2

SKETCH PLAN

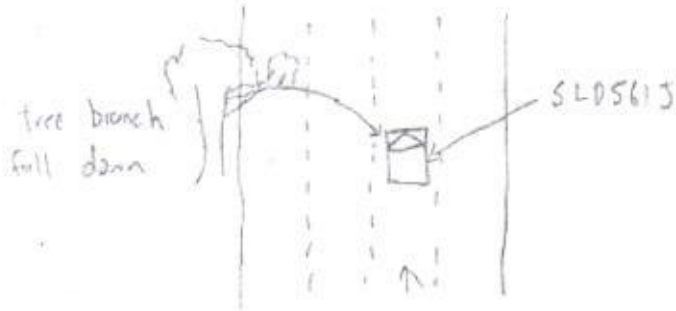

DESCRIBE CIRCUMSTANCES OF THE ACCIDENT

Please refer to the police report

DECLARATION

I/We declare the foregoing particulars are true in every respect.

KELVIN CHANG (MR)
Manager

Policyholder's Signature

Date & Time:

Driver's Signature
(If driver is not the policyholder)

Date & Time: 24 Feb 2020
10:48 am



Reporting Centre Personnel's Signature

Name: Tony Fong
NRIC/FIN No: 623040167X

Police Report



**SINGAPORE
POLICE FORCE**



1 500002220114

Page 2

POLICE REPORT (NP299)

Report No. E/02002236071

Police Station Of Origin
Orchard N.P.C.
51 Killiney Road SINGAPORE 239572
Tel No. 1800-7356999

Date/Time Report Made 23/02/2020 18:50	Video Report No. E/20200222/0114	Station Diary No. 105
Name Of Informant MAUNG ZAW HLWAN MOE	Address 139 CAVENAGH ROAD #09-10 SINGAPORE 229527	
ID Type / ID No NRIC NO / S68B4762A	Contact No. Home/Office Mobile 92223237	
Nationality SINGAPORE CITIZEN	Email Address	
Occupation	Sex Male	Age 51
Manager	Date of Birth 05/05/1968	Race Burmese
Institution/School Name	Language	
Date/Time Of Incident 22/02/2020 17:25	Location Of Incident PENANG ROAD SINGAPORE In front of Park Mall	

Brief details.

On 22/02/2020 at about 5.25pm, I was driving my vehicle (white Audi A3, SLD551J) along Penang Rd together with my wife and son. Out of sudden, I felt an impact on top of my vehicle and saw a tree fell onto the roof of my vehicle. I was not injured however both my wife and son were injured due to the impact. We were attended by the ambulance and my son was conveyed to the hospital.

The vehicle had several dents all over the vehicle, both left windows are shattered, left side mirror was unhinged. I contacted by the Npark personnel who advised me to lodge a police for the claim.

Signature Of Officer Recording The Report. E / Sgt 2 ADRIAN TAN KAR WEE	Signature Of Informant:
Signature Of Interpreter: Not applicable	Date/Time 23/02/2020 18:50
Officer In-Charge Of Case. E / Tanglin Police Divisional Investigation Branch / Sgt 2 MUHAMMAD KHABIR BIN FAROUKH Contact No. 63914766	Classification Of Case:

Authentication Stamp

Police Report



SINGAPORE
POLICE FORCE



F50000223000

2 of 2

POLICE REPORT (NP299)

CONTINUATION OF REPORT

Report No: E01200223-000

I am lodging this police report for recording and claiming purposes.

Signature Of Officer Recording The Report:

E / Sgt 2 ADRIAN TAN KAR WEE

Signature Of Interpreter:
Not applicable

Officer In-Charge Of Case:
E / Tanglin Police Divisional Investigation Branch /
Sgt 2 MUHAMMAD KHABIR BIN FAROUKH
Contact No: 63914766

Authentication Stamp



Signature Of Informant

Date/Time:
23/02/2020 15:50

Classification Of Case:

Premium Automobiles

55 Ubi Road 1, Singapore 408699

Tel : 6366 2323 Fax : 6841 1183

Email: Nora.khai@premiumauto.com.sg / claims@premiumauto.com.sg

WIP : 30474

Telefax

Estimate	:	Accident Repairs
Workshop	:	Ubi Road 1
Contact No	:	6366 2323
Fax No	:	6841 1183
Reference	:	PA/OD/0204/2020/NS
Date	:	25-Feb-20

Vehicle IN workshop. Please arrange for survey.

MSIG Insurance (Singapore) Pte Ltd

No 4 Shenton Way

#23-01 SGX Centre 2

Singapore 068896

Attn: Motor Claims Dept

Tel: 6827 27692 - Fax: 6225 7402

Owner's Name	:	Hitachi Capital Asia Pacific Pte Ltd
Address	:	111 Somerset Road #11-05 Singapore 238164
Telephone	:	(HP) +65 92223237
Type of Claim	:	Own Damage Claim
Policy No.	:	MSD/VPCP/19-000715-00
Vehicle No	:	SLD 561 J
Model Code	:	Audi A3 sedan 1.4 TFSI
Model / Year	:	31/5/2016
Engine No	:	CZC 542364
Chassis No	:	WAUZZZ8V7G1091884
Mileage	:	80961
Date In	:	24-Feb-20
Estimated By	:	Johnny Boo / Allan Wu
Accident Date	:	22-Feb-20
Place of Accident	:	Penang Road In Front Of Park Mall

Premium Automobiles

55 Ubi Road 1, Singapore 408699

Tel : 6366 2323 Fax : 6841 1183

Email: Nora.khai@premiumauto.com.sg / claims@premiumauto.com.sg

WIP : 30474

Telefax

Estimate	:	Accident Repairs
Workshop	:	Ubi Road 1
Contact No	:	6366 2323
Fax No	:	6841 1183
Reference	:	PA/OD/0204/2020/NS
Date	:	25-Feb-20

Vehicle IN workshop. Please arrange for survey.

MSIG Insurance (Singapore) Pte Ltd

No 4 Shenton Way

#23-01 SGX Centre 2

Singapore 068896

Attn: Motor Claims Dept

Tel: 6827 27692 - Fax: 6225 7402

Owner's Name	:	Hitachi Capital Asia Pacific Pte Ltd
Address	:	111 Somerset Road #11-05 Singapore 238164
Telephone	:	(HP) +65 92223237
Type of Claim	:	Own Damage Claim
Policy No.	:	MSD/VPCP/19-000715-00
Vehicle No	:	SLD 561 J
Model Code	:	Audi A3 sedan 1.4 TFSI
Model / Year	:	31/5/2016
Engine No	:	CZC 542364
Chassis No	:	WAUZZZ8V7G1091884
Mileage	:	80961
Date In	:	24-Feb-20
Estimated By	:	Johnny Boo / Allan Wu
Accident Date	:	22-Feb-20
Place of Accident	:	Penang Road In Front Of Park Mall

Premium Automobiles

55 Ubi Road 1, Singapore 408699
Tel: 6366 2323 Fax: 6841 1183

Telefax

Estimated Labour Charges for Accident Vehicle. SLD 561 J

S/n	Nature of Jobs	Estimated Charges	Surveyor's Recommendations
1	To remove, check and reinstall front wire harness for headlights, horns, outside temperature sensor and headlight washer assy. S/N	\$ 360.00 /	
2	To dismantle and renew front bumper, bonnet, both front fenders and both headlights. To cut out and weld lhs front fender top support. Re-organise crash management components. Reinstall all parts removed. 700	\$ 6,300.00 3500	
3	To respray front bumper, bonnet, both front fenders and lhs front fender top support. 700	\$ 4,800.00 2800	
4	To tow back from accident scene. S/N	\$ 280.00 /	
5	To carry out interior cleanup for window glass shards. S/N	\$ 480.00 /	
6	To remove and reinstall rear parking aid. Check function. S/N	\$ 280.00 X	
SUB TOTAL LABOUR CHARGES		: \$ 12,500.00	

Premium Automobiles

55 Ubi Road 1, Singapore 408699
Tel: 6366 2323 Fax: 6841 1183

Telefax

Estimated Labour Charges for Accident Vehicle. SLD 561 J

S/n	Nature of Jobs	Estimated Charges	Surveyor's Recommendations
7	To remove and transfer rear lid's convenience lock system, wire harness and taill lights.	S/N \$ 280.00 ✓	
8	To renew front windscreen, rear windscreen and lhs 1/4 glass to facilitate fender and rooftop panel renewal.	S/N \$ 1,260.00 ✓	
9	To install solar film for front windscreen, rear windscreen, lhs front door window glass, lhs rear door window glass and lhs rear 1/4 glass.	S/N \$ 1,600.00 X	
10	To remove and transfer lhs front door and lhs rear door's multi-lock system and power window devices. Inspect for damages.	S/N \$ 560.00 ✓	
11	To dismantle lhs front door panel. To remove and renew lhs wing mirror assy.	S/N \$ 350.00 ✓	
12	To remove centre console, instrument panels and clusters. Renew dashboard and centre console.	S/N \$ 2,800.00 ?	
SUB TOTAL LABOUR CHARGES		: \$ 6,850.00	

Premium Automobiles

55 Ubi Road 1, Singapore 408699
Tel: 6366 2323 Fax: 6841 1183

Telefax

Estimated Labour Charges for Accident Vehicle. SLD 561 J

S/n	Nature of Jobs	Estimated Charges	Surveyor's Recommendations
13	To remove front and rear seats, hat tray, speaker trim, ABCD pillar trims, roof lining, lights, curtain airbags, controls, sensors, safety belts, carpet. Inspect for damages and renew if necessary.	S/N \$ 2,800.00 /	
14	To dislodge and reinstall rear wire harness for lights, battery manager, fuse and relay trays, electrical and audio equipment.	S/N \$ 1,400.00 ?	
15	To dismantle rear bumper, rear lid, lhs rear door and lhs front door. Cut out and weld lhs rear fender, 6 rooftop panel, roof frame bracket and lhs roof channel. To repair rhs roof channel. To renew rear lid, lhs rear door and lhs front door, re-organise rear crash management components. reinstall all parts removed.	\$ 14,700.00 11,900	
16	To respray rear lid, hinges, lhs rear fender, lhs rear door, lhs front door, door handles, lhs wing mirror cover (lhs sill panel, door entrances) both roof channel from A-pillar to rear fender, drain panel, end panelling and rooftop panel. To carry out stone chip treatment and joint sealer works.	\$ 8,700.00 6650	
17	To carry out corocoat treatment and joint sealer works on roof channel, drain panels, end panelling, entrance channel and base primer work.	S/N \$ 1,200.00 /	
18	To carry out diagnostic check.	S/N \$ 384.00 /	
TOTAL LABOUR CHARGES		: \$ 48,534.00	

Premium Automobiles

55 Ubi Road 1, Singapore 408699

Tel : 6366 2323 Fax : 6841 1183

Telefax

Material List for Accident Vehicle Regn No. SLD 561 J

S/N	Parts Description	Damaged Parts & Prices		Remarks
			S/Nett	
1	FRONT BUMPER / 00	\$	1,894.00	
2	FRONT BUMPER FIXING PARTS ?	\$	176.00	
3	FRONT BUMPER COVER TRIM - LH / RH ?	2 \$	306.00	
4	FRONT BUMPER CLOSING ELEMENT - LOWER CENTRE X	\$	153.00	X
5	FRONT BUMPER PULL STRAP - LOWER ?	4 \$	194.00	
6	FRONTBUMPER GUIDE SECTION - LH / RH ?	2 \$	72.00	
7	FRONT BUMPER AIR GUIDE GRILLE - LH / RH ?	2 \$	206.00	
8	RADIATOR GRILLE / DR	\$	650.00	
9	RADIATOR GRILLE COVER ?	\$	92.00	
10	CAUTION SIGN STICKER ?	NEC \$	13.00	
11	AIRCON STICKER ?	NEC \$	7.00	
12	FRONT BUMPER SIDE REINFORCEMENT BEAM ?	\$	681.00	
13	FRONT BUMPER FOAM FILLER PIECE ?	\$	129.00	
14	FOAM FILLER PIECE COVER ?	\$	53.00	
15	SIGNAL HORN RETAINER - LH LOW TONE X	\$	188.00	X
16	SIGNAL HORN RETAINER - RH HIGH TONE X	\$	188.00	X
17	FRONT FENDER - (LH/RH) / 00	2 \$	1,604.00	
18	FRONT FENDER ATTACHMENT PARTS / MC	\$	68.00	
19	FRONT FENDER BRACKET - (LH/RH) / BT	12 \$	52.00	26
20	FRONT FENDER BRACKET - (LH/RH) / BT	12 \$	72.00	36
SUB TOTAL SPARE PARTS		:	\$ 6,798.00	

Premium Automobiles

55 Ubi Road 1, Singapore 408699

Tel: 6366 2323 Fax: 6841 1183

Telefax

Material List for Accident Vehicle Regn No. SLD 561 J

S/N	Parts Description	Damaged Parts & Prices		Remarks
		S/Nett		
21	FRONT FENDER BRACE - (LH) RH <i>— IT</i>	12	\$ 180.00	90
22	FRONT FENDER CLOSING ELEMENT - LH <i>X</i>		\$ 31.00	<i>X</i>
23	FRONT WHEEL HOUSING LINER - LH / RH <i>X</i>	2	\$ 318.00	<i>X</i>
24	WHEEL HOUSING LINER ATTACHMENT PARTS <i>X</i>		\$ 84.00	<i>X</i>
25	BONNET <i>— 01</i>		\$ 2,988.00	
26	BONNET ATTACHMENT PARTS <i>— MC</i>		\$ 155.00	
27	BONNET LID HINGE - LH / RH <i>— IT</i>	2	\$ 116.00	
28	BONNET CATCH HOOK <i>X</i>		\$ 84.00	<i>X</i>
29	BONNET GAS FILLED STRUT <i>?</i>		\$ 112.00	
30	BONNET STRIKER - LH / RH <i>X</i>	2	\$ 208.00	<i>X</i>
31	BONNET EDGE PROTECTION - FRONT <i>— MC</i>		\$ 26.00	
32	SIDE SEAL - LH <i>X</i>		\$ 39.00	<i>X</i>
33	BONNET CATCH HOOK <i>X</i>		\$ 60.00	<i>X</i>
34	BONNET LID LOCK <i>X</i>	2	\$ 403.00	<i>X</i>
35	BONNET BOWDEN CABLE <i>X</i>		\$ 54.00	<i>X</i>
36	HEADLIGHT - LH / RH <i>— BR/CUT</i>	2	\$ 3,748.00	
37	DAY DRIVING LIGHTS POWER MODULE <i>?</i>		\$ 535.00	
38	GAS DISCHARGE LAMP CONTROL UNIT <i>?</i>		\$ 1,074.00	
39	GAS DISCHARGE LAMP <i>?</i>		\$ 404.00	
40	HEADLIGHT HOSE - LH <i>?</i>		\$ 49.00	
SUB TOTAL SPARE PARTS		:	\$ 10,668.00	

Premium Automobiles

55 Ubi Road 1, Singapore 408699

Tel: 6366 2323 Fax: 6841 1183

Telefax

Material List for Accident Vehicle Regn No. SLD 561 J

S/N	Parts Description			Damaged Parts & Prices	
				S/Nett	Remarks
41	LIFT CYLINDER - LH / RH X	2	\$	362.00	X
42	LIFT CYLINDER HOSE X		\$	172.00	X
43	RADIATOR AIR GUIDE - LH / RH ?	2	\$	46.00	
44	RADIATOR AIR GUIDE - UPPER CENTRE ?		\$	12.00	
45	END PLATE - LH ?		\$	68.00	
46	REAR LID / DD		\$	2,444.00	
47	REAR LID ATTACHMENT PARTS / NC		\$	278.00	
48	REAR LID HINGE - LH / RH X	2	\$	482.00	X
49	REAR LID FLAP GASKET X		\$	193.00	X
50	REAR LID LOCK STRIKER X		\$	47.00	X
51	REAR LID LOCK STRIKER X		\$	182.00	X
52	LID LOCK PUSH BUTTON X		\$	170.00	X
53	REAR LID PROTECT CAP X		\$	15.00	X
54	PACKING ADHESIVE / NC		\$	18.00	
55	AUDI EMBLEM / NC		\$	117.00	
56	A3 INSCRIPTION / NC		\$	90.00	
57	TFSI INSCRIPTION / NC		\$	90.00	
58	UNISIDE PANEL - LH / DD		\$	3,274.00	
59	REAR WINDSCREEN / NC		\$	766.00	
60	1/4 GLASS - LH / NC		\$	537.00	
SUB TOTAL SPARE PARTS			:	\$	9,363.00

Premium Automobiles

55 Ubi Road 1, Singapore 408699
Tel: 6366 2323 Fax: 6841 1183

Telefax

Material List for Accident Vehicle Regn No. SLD 561 1

S/N	Parts Description	Damaged Parts & Prices		Remarks
		S/Nett		
61	FRONT WINDSCREEN / BR	\$	1,020.00	
62	RAIN SENSOR GEL FOIL / MC	\$	130.00	
63	INTERIOR MIRROR SPRING CLIP / MC	\$	20.00	
64	PRIMER / MC	2 \$	37.00	
65	LED TAIL LIGHT - LH OUTER X	\$	826.00	X
66	TAIL LIGHT TRIM - LH OUTER X	\$	28.00	X
67	LED TAIL LIGHT - LH INNER X	\$	826.00	X
68	TAIL LIGHT TRIM - LH OUTER X	\$	28.00	X
69	LED LICENCE PLATE LIGHT X	2 \$	108.00	X
70	REAR DOOR - LH / DD	\$	2,375.00	
71	REAR DOOR OUTER SEAL - LH / MC	NEC \$	151.00	
72	BONDING AGENT / MC	NEC \$	46.00	
73	CLEANING SOLUTION / MC	NEC \$	64.00	
74	REAR DOOR CATCH ?	\$	89.00	
75	REAR DOOR ATTACHMENT PARTS / MC	\$	121.00	
76	EXTERIOR DOOR HANDLE - LH ?	\$	342.00	
77	DOOR HANDLE HOUSING - LH ?	\$	49.00	
78	REAR DOOR SLIDE VALVE - LH ?	\$	21.00	
79	HANDLE BASE ?	\$	154.00	
80	DOOR RELEASE CABLE ?	\$	50.00	
SUB TOTAL SPARE PARTS		:	\$ 6,485.00	

Premium Automobiles

55 Ubi Road 1, Singapore 408699
Tel: 6366 2323 Fax: 6841 1183

Telefax

Material List for Accident Vehicle Regn No. SLD 561 1

S/N	Parts Description	Damaged Parts & Prices	
		S/Nett	Remarks
81	WINDOW GUIDE - LH ?	\$	396.00
82	WINDOW GUIDE TRIM STRIP - LH / CM	\$	211.00
83	PILLAR C TRIM - LH ?	\$	109.00
84	PILLAR B TRIM - LH / CM	\$	110.00
85	WINDOW APERTURE SEAL - LH INNER (RM) / CM	\$	106.00
86	REAR WINDOW SLOT SEAL - LH (RM) - CM	\$	279.00
87	REAR DOOR PANEL - LH / DD	\$	1,555.00
88	REAR DOOR WINDOW - LH / GR	\$	217.00
89	WINDOW REGULATOR - LH ?	\$	234.00
90	REAR GUIDE RAIL - LH ?	\$	49.00
91	FRONT DOOR - LH / DD	\$	2,375.00
92	FRONT DOOR OUTER SEAL - LH / CM	NEC \$	151.00
93	BONDING AGENT / M	NEC \$	46.00
94	CLEANING SOLUTION / M	NEC \$	64.00
95	FRONT DOOR CATCH ?	\$	99.00
96	FRONT DOOR ATTACHMENT PARTS ?	\$	227.00
97	EXTERIOR DOOR HANDLE - LH ?	\$	342.00
98	DOOR HANDLE HOUSING - LH ?	\$	49.00
99	FRONT DOOR SLIDE VALVE - LH ?	\$	21.00
100	DOOR HANDLE SENSOR ?	\$	215.00
SUB TOTAL SPARE PARTS		: \$	<u>6,855.00</u>

Premium Automobiles

55 Ubi Road 1, Singapore 408699
Tel: 6366 2323 Fax: 6841 1183

Telefax

Material List for Accident Vehicle Regn No. SLD 561 J

S/N	Parts Description	Damaged Parts & Prices		Remarks
		S/Nett		
101	HANDLE BASE - LH ?	\$	154.00	
102	DOOR RELEASE CABLE ?	\$	50.00	
103	EXTERIOR MIRROR MOUNTING - LH / BR	\$	964.00	
104	MIRROR CAP - LH / BR	\$	141.00	
105	MIRROR GLASS - LH / BR	\$	211.00	
106	WINDOW GUIDE - LH ? (M) / CH	\$	396.00	
107	WINDOW GUIDE TRIM STRIP - LH / CH (M)	\$	242.00	
108	WINDOW APERTURE SEAL - LH INNER (M) / CH	\$	127.00	
109	PILLAR B TRIM - LH / CH	\$	98.00	
110	CORNER TRIM - LH / CH (M)	\$	43.00	
111	FRONT WINDOW SLOT SEAL - LH / CH	\$	291.00	
112	WINDOW REGULATOR - LH ?	\$	249.00	
113	FRONT DOOR WINDOW - LH / BR	\$	217.00	
114	WATER DEFLECTO STRIP - LH / RH ?	2 \$	174.00	
115	AERO WIPER ARM - LH / RH / CH	2 \$	200.00	
116	WIPER BLADES SET / CH	\$	89.00	
117	WIPER ARM CAP / CH	2 \$	17.00	
118	MOTOR AND LINKAGE MOUNT KIT X	\$	116.00X	
119	FRONT WINDOW GUIDE TRIM STRIP - RH / CH	\$	242.00	
120	REAR WINDOW GUIDE TRIM STRIP - RH / CH	\$	211.00	
SUB TOTAL SPARE PARTS		:	\$ 4,232.00	

Premium Automobiles

55 Ubi Road 1, Singapore 408699
Tel: 6366 2323 Fax: 6841 1183

Telefax

Material List for Accident Vehicle Regn No. SLD 561 J

S/N	Parts Description	Damaged Parts & Prices	
		S/Nett	Remarks
121	ROOF / DJ	\$	2,919.00
122	ROOF FRAME - FRONT / REAR / BT	2 \$	506.00
123	ROOF PANEL ADHESIVE / BT MC	\$	906.00
124	ROOFTOP ADHESIVE / MC	\$	88.00
125	ROOFTOP FRAME HOSE ?	2 \$	43.00
126	ROOFTOP ADHESIVE / MC	\$	69.00
127	MOULDED HEADLINER / CP4	\$	1,666.00
128	ROOF REINFORCEMENT / BT	\$	150.00
129	DASHBOARD WITH AIR DUCT ?	\$	4,014.00
130	CENTRE CONSOLE / BR	\$	595.00
131	FRONT NO PLATE / BT	S/N \$	40.00
132	REAR NO PLATE X	S/N \$	40.00 X
133	ACRYLIC SEALANT / MC	S/N \$	360.00
134	CAVITY WAX / MC	S/N \$	280.00
135	STONE CHIP / MC	S/N \$	360.00
136	METAL FILLER POWDER / MC	S/N \$	280.00
137	FRONT WINDSCREEN SEALANT / MC	S/N \$	200.00
138	REAR WINDSCREEN SEALANT / MC	S/N \$	200.00
139	1/4 GLASS SEALANT / MC	S/N \$	100.00
140	SUNDRIES ?	\$	1,000.00
TOTAL SPARE PARTS		:	\$ 58,217.00
TOTAL LABOUR CHARGES		:	\$ 48,534.00
GRAND TOTAL		:	\$ 106,751.00

All charges are not inclusive of GST.

Legend: Remarks (OK) = Approved, Remarks (X) = Not approved

Spare parts are Special Nett.

Premium Automobiles

55 Ubi Road 1, Singapore 408699
Tel : 6366 2323 Fax : 6841 1183

[Handwritten signature]
27/2/2020

Telefax

Name

:

Surveyed Date

:

Authorised Date

:

Excess Cost

:

Liability

:

Remarks

:

26/2/20, 3:00pm

Steve (LKK) OD- N/A Author (Rev4)

P/P

Ry Del SL

EXCESS-

30 days

Please Note

- : This estimate is based on visual inspection of the affected vehicle.
Should we require further labour charges and spare parts in the progress of repair, we shall inform you accordingly.
For inspection of vehicle, please refer to Ms Norah Khai at
Tel: 6768 9828 for appointment.

Yours faithfully,

Premium Automobiles Pte Ltd

LKK Auto Consultants hence notify
the Repairer of the following:

- To resurvey before/after spray painting
- To display damaged part(s) during resurvey
- Parts prices are subject to confirmation
- Third party survey is on a "Without Prejudice" basis
- No illegal modification(s) is allowed
- Supplementary item(s) must be resurveyed and is subject to final approval from Insurance Company

Acknowledged by Repairer

Signature:

Date:

Johnny Boo
Body Repair Manager

Allan Wu
Claims Consultant