



LKK Auto Consultants Pte Ltd

51 Ubi Ave 1 #01-25 Paya Ubi Industrial Park, Singapore 408933

TEL: 6256 3561 FAX: 6256 4315

Reg. No: 199607198R GST Reg. No. 19-9607198-R

TAX INVOICE

CHINA TAIPING INSURANCE (S) PTE LTD
3 ANSON ROAD #16-00
SPRINGLEAF TOWER
SINGAPORE 079909

INV No. AC2005631
INV Date 17/08/2020
Reference CC3/CTI20003109/Fea3n2
Code CTI



PROFESSIONAL SERVICE FEE

Vehicle No. SHC 3147E
Insured Veh. SMF 3885H
Claim No. SNM20D201076
Policy No.
Accident Date 21/02/2020
Inspection Date 21/02/2020

Description	Total
Third Party Express Settlement	400.00
Subtotal	400.00
GST (7%)	28.00
Grand Total	428.00

We shall be glad if you could forward the payment at your early convenience.

Cheque should be crossed and made payable to **'LKK Auto Consultants Pte Ltd'**

LKK Auto Consultants Pte Ltd

HYN



LKK Auto Consultants Pte Ltd

51 Ubi Ave 1 #01-25 Paya Ubi Industrial Park, Singapore 408933

TEL: 6256 3561 FAX: 6256 4315

Reg. No: 199607198R GST Reg. No. 19-9607198-R

Affiliated to Federation Internationale Des Experts En Automobile

CHINA TAIPING INSURANCE (S) PTE LTD

Ref : CC3/CTI20003109/Fea3n2

3 ANSON ROAD #16-00
SPRINGLEAF TOWERS SINGAPORE 079909

Date : 17-08-2020



Code : CTI

1. Policy Particulars :- THIRD PARTY CLAIM

Insured Veh.	SMF 3885H	Veh. Inspected	SHC 3147E
Policy No.		Coverage (\$)	0.00
Claim No.	SNM20D201076	Excess (\$)	0.00
Assign From		Assign Date	21/02/2020

2. Vehicle Particulars & Condition

Make & Model	HYUNDAI IONIQ	c.c	1580
Engine No.	HIDDEN	Year of Reg.	2019
Chassis No.	KMHC851CVKU164440	Colour	BLUE
Odometer	81776	Steering	IN ORDER
Brakes	IN ORDER	Modification	SPORTS RIM
General	GOOD		

3. Conditions of Tyres

	Size	Make	Balance
R/H Front Tyre	195/65 R15	DAVANTI	6 mm
L/H Front Tyre	195/65 R15	DAVANTI	6 mm
R/H Rear Tyre	195/65 R15	DAVANTI	7 mm
L/H Rear Tyre	195/65 R15	DAVANTI	7 mm

4. Description of Damages

THE VEHICLE SUSTAINED DAMAGES AT THE REAR PORTION. DAMAGES SEE DETAILS.
--

5. General Information

Accident Date	21/02/2020	Inspection Date	21/02/2020
Survey held at	COMFORTDELGRO ENGINEERING PTE LTD 59 LOYANG DRIVE SINGAPORE 508969		

5a. Remarks

A) THE INSPECTION WAS CONDUCTED ON A "WITHOUT PREJUDICE" BASIS. B) IN ACCORDANCE TO YOUR INSTRUCTIONS, WE HAVE NOT AUTHORISED REPAIRS.

5b. Estimate Days of Repair

ESTIMATED NORMAL PERIOD FOR REPAIR:	2 Working Days
-------------------------------------	----------------



LKK Auto Consultants Pte Ltd

51 Ubi Ave 1 #01-25 Paya Ubi Industrial Park, Singapore 408933

TEL: 6256 3561 FAX: 6256 4315

Reg. No: 199607198R GST Reg. No. 19-9607198-R

Page No.:1 of 1

ADJUSTMENT ON REPAIR COST FOR VEHICLE NO. SHC 3147E

Qty	Description of Parts	Condition	Estimate By Workshop (\$)	Cost Price (\$)	Our Adjusted (\$)
	<u>REPLACEMENT OF PARTS</u>				
1	REAR BUMPER	TO REPAIR SEE LABOUR	459.40	-	-
1	REAR BUMPER UNDER COVER	NOT NECESSARY	451.25	-	-
1	REAR BUMPER FOGLAMP	NOT NECESSARY	201.50	-	-
10	REAR BUMPER CLIPS	NOT NECESSARY	22.00	-	-
	LESS 20% DISCOUNT		-226.83	-	-
			907.32	-	-
	<u>SPECIAL NETT ITEMS</u>				
1	REAR BUMPER MAT (SN)	NOT NECESSARY	50.00	-	-
1	REVERSE SENSOR (SN)	NOT NECESSARY	135.70	-	-
1	NO PLATE (S) W/TRIM COVER (SN)	CRACKED	55.00	-	55.00
			240.70	-	55.00
	<u>LABOUR</u>				
	PANEL BEATING .INCLUSIVE OF THE REPAIR OF REAR BUMPER.		350.00	-	320.00
	SPRAYPAINT CHARGE.		250.00	-	200.00
	R/I REVERSE SENSOR .		120.00	-	60.00
			720.00	-	580.00
	GRAND TOTAL		1,868.02	-	635.00
RECOMMENDED COST OF REPAIRS					635.00

Report Ref No. CC3/CTI20003109/Fea3n2

PARASURAM S/O SHANMUGAM

Asst. Automotive Assessor

HO LEONG CHUAN

Automotive Assessor

DISCLAIMER OF LIABILITY TO THIRD PARTIES:- This Report is made solely for the use and benefit of the Client named on the front page of this Report.

No liability of responsibility whatsoever, in contract or tort, is accepted to any third party who may rely on the Report wholly or in part. Any third party acting or relying on this Report, in whole or in part, does so at his or her own risk.



LKK Auto Consultants Pte Ltd

51 Ubi Ave 1 #01-25 Paya Ubi Industrial Park, Singapore 408933

TEL: 6256 3561 FAX: 6256 4315

Reg. No: 199607198R GST Reg. No. 19-9607198-R

PHOTOGRAPHS FOR VEHICLE NO. SHC 3147E

INSPECTION





LKK Auto Consultants Pte Ltd

51 Ubi Ave 1 #01-25 Paya Ubi Industrial Park, Singapore 408933

TEL: 6256 3561 FAX: 6256 4315

Reg. No: 199607198R GST Reg. No. 19-9607198-R





LKK Auto Consultants Pte Ltd

51 Ubi Ave 1 #01-25 Paya Ubi Industrial Park, Singapore 408933

TEL: 6256 3561 FAX: 6256 4315

Reg. No: 199607198R GST Reg. No. 19-9607198-R





LKK Auto Consultants Pte Ltd

51 Ubi Ave 1 #01-25 Paya Ubi Industrial Park, Singapore 408933

TEL: 6256 3561 FAX: 6256 4315

Reg. No: 199607198R GST Reg. No. 19-9607198-R

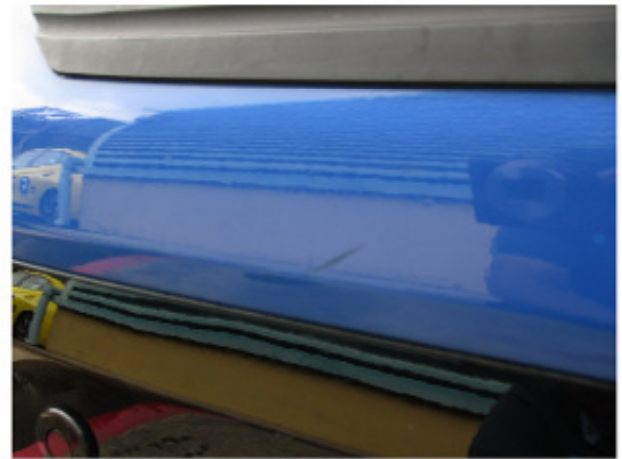



LKK Auto Consultants Pte Ltd

51 Ubi Ave 1 #01-25 Paya Ubi Industrial Park, Singapore 408933

TEL: 6256 3561 FAX: 6256 4315

Reg. No: 199607198R GST Reg. No. 19-9607198-R





LKK Auto Consultants Pte Ltd

51 Ubi Ave 1 #01-25 Paya Ubi Industrial Park, Singapore 408933

TEL: 6256 3561 FAX: 6256 4315

Reg. No: 199607198R GST Reg. No. 19-9607198-R





LKK Auto Consultants Pte Ltd

51 Ubi Ave 1 #01-25 Paya Ubi Industrial Park, Singapore 408933

TEL: 6256 3561 FAX: 6256 4315

Reg. No: 199607198R GST Reg. No. 19-9607198-R

PHOTOGRAPHS FOR VEHICLE NO. SHC 3147E

RE-INSPECTION

