

SINGAPORE ACCIDENT STATEMENT

IMPORTANT NOTICE

1. Please report correctly the details of the accident to speed up the claims process.
2. This Form must be completed by the Policyholder and/or the Authorised Driver.
3. Information provided must be as truthful and accurate as possible. Any wilful misrepresentation or withholding of material facts may allow insurance companies to repudiate policy liability.
4. The issue and acceptance of this Form by insurance companies is not an admission of policy liability on the part of the insurance companies.
5. **Any false reporting may be referred to the Police for investigation.**
6. This report will be forwarded by the insurers of the GIA Records Management Centre established by the General Insurance Association of Singapore (GIA) for archiving and that copies of this report will, for a fee, be made available upon application by interested parties.
7. By the lodgement of this report to the insurers, you hereby consent to the archiving of this report at the centre and to copies of the report being made available aforesaid.

ACCIDENT STATEMENT

Date Of Report	24/02/2020 16:55
Date Of Accident	19/02/2020 09:00
Exact Location Of Accident	AMK AVE 6
Country/State of Loss	SINGAPORE

DETAILS OF OWN VEHICLE

Vehicle Registration Number	SML4565T
Insured/Policyholder	
Name Of Registered Owner	LUMENS AUTO PTE LTD
Co Reg No	2XXXXX961K
Email Address	NOEMAIL
Mobile Phone No	(LOCAL) +65-87781765
Alternative Phone No	OFFICE-87781765

Vehicle Particulars

Manufacturer	TOYOTA
Model	PRIUS PLUS (AUTO)
Exact Purpose for which vehicle was being used at time of accident	WORKING
Are you claiming under your own insurance policy for repair to your vehicle?	NO
If No, Please state action to be taken	REPORTING ONLY
Vehicle Category	PRIVATE HIRE

Insurance Company

Name of Insurance Company	TOKIO MARINE INSURANCE SINGAPORE LTD
Type Of Coverage	THIRD PARTY
Fleet Policy	NO
Policy Number	19-MK000822-R00
Cover Note Number	

Driver

Name of Driver	CHUA KHONG HENG (CAI KANGXING)
NRIC No	SXXXX871G
Date Of Birth	18/07/1971
Occupation	OUTDOOR
Date Of Driving Pass	21/08/1989
Driving Experience	30 YEARS AND 5 MONTHS
Gender	MALE
Mobile Number	(LOCAL) +65-83399951
Fax Number	
Contact Number	OFFICE-83399951
Email Address	NOEMAIL

Address	BLK 504C CANBERRA LINK #10-65
Postcode	753504
Was driver an employee of the Insured's Company	NO
If No, Relationship of the Driver with the Insured	OTHER - HIRER
Vehicle Registration Number of Driver's Own Vehicle	-
	-
	-
Insurance Company of Driver's Own Vehicle	-
	-
	-

General Information of the Accident

Type Of Accident	COLLIDED INTO PROPERTY
Weather Conditions	CLEAR
Road Surface	DRY

Other Information

Was any foreign vehicle involved in this accident?	NO
Number of vehicles (including own vehicle) involved in the accident	1
Was any body injured in the Accident?	YES
Was any injured conveyed to hospital by ambulance?	YES
Was any other material or property damaged?	YES
I have been approached by unknown person(s) soliciting/offering accident claims assistance.	NO
Number of Passengers (Including Driver)	2
Passenger 1	NAME: : YUN WEI GENDER: : FEMALE

Details of Police Action

Was the accident reported to the police?	YES
If Yes, Please state which Police Station	
Police Station Name	SEMBAWANG NEIGHBOURHOOD POLICE CENTRE
Police Station Address	ROAD: 4 SEMBAWANG CRESCENT , POSTCODE: 757633 , COUNTRY: SINGAPORE
Police Station Contact	TEL NO: 1800-5549999 - FAX NO: 68522499
Was notice of intended Prosecution given?	NO
If Yes, against whom?	

Circumstances of Accident

REFER TO POLICE REPORT - T/20200221/2054.

Attachment(s)

Are accident photos available for attachment?	YES
Was there any video captured by Car Camera?	NO
Was there any audio recorded?	NO

DETAILS OF INJURED PERSON 1

Name	CHUA KHONG HENG (CAI KANGXING)
Approximate Age	
Injuries Sustain	BODY
Injured person in which vehicle?	SML4565T
Were seat belts worn?	YES
Was this injured conveyed to hospital by ambulance?	YES
Address	

Postcode

DETAILS OF INJURED PERSON 2

Name YUN WEI

Approximate Age

Injuries Sustain BODY

Injured person in which vehicle? SML4565T

Were seat belts worn? YES

Was this injured conveyed to hospital by ambulance? YES

Address

Postcode

Accident Sketch Plan

SKETCH PLAN

IMPORTANT NOTICE

1. Please report correctly the details of the accident to speed up the claims process.
2. This Form must be completed by the Policyholder and/or the Authorised Driver.
3. Information provided must be as truthful and accurate as possible. Any wilful misrepresentation or withholding of material facts may allow Insurance companies to repudiate policy liability.
4. The issue and acceptance of this Form by Insurance companies is not an admission of policy liability on the part of the Insurance companies.
5. Any false reporting may be referred to the Police for investigation.
6. The report will be forwarded by the Insurers of the GIA Records Management Centre established by the General Insurance Association of Singapore (GIA) for archiving and that copies of this report will for a fee be made available upon application by interested parties.
7. By the lodgment of this report to the Insurers, you hereby consent to the archiving of this report at the centre and to copies of the report being made available aforesaid.
8. Consent under the Personal Data Protection Act (PDPA)

I understand, acknowledge, agree and consent that:

- (a) My insurer, my workshop and the General Insurance Association of Singapore ("GIA") may/are permitted to collect, use, disclose and/or process my personal data/personal information set out in this (form) and any other personal information provided by me or possessed by my insurer (collectively the "Personal Information") and disclose and transfer such Personal Information to all insurer(s) who have insured vehicle(s) involved in this accident (all insurer(s) who have insured vehicle(s) involved in this accident shall be collectively referred to as the "Insurers"), the Insurers' lawyers/law firms, the Monetary Authority of Singapore and any relevant government agency/authority (such as the police), for the purpose(s) of:
 - (i) processing, handling and/or dealing with my claims including the settlement of the claims and any necessary investigations relating to the claims;
 - (ii) Investigating the accident and/or my claims;
 - (iii) carrying out and/or dealing with my instructions or responding to any enquiries by me;
 - (iv) administering my claims (including the mailing of correspondence, statements, invoices, reports or notices to me, which could involve disclosure of certain personal data about me to bring about delivery of the same as well as on the external cover of envelopes/mail packages); and/or
 - (v) complying with applicable law in administering, processing, handling and/or dealing with my claims (collectively the "Purposes")
- (b) all insurer(s) who have insured vehicle(s) involved in this accident and the Insurers' lawyers/law firms, may/are permitted to collect, use, disclose and/or process my Personal Information for one or more of the above Purposes; and
- (c) my Personal Information may/can be disclosed by any of the Insurers and/or GIA to their third party service providers or agents (including their lawyers/law firms), which may be sited outside of Singapore, for one or more of the above Purposes.
- (d) my Personal Information will also be collected and used to compile claims history for the purpose of fraud detection, investigation and management in present and all future claims.
- (e) the information so collected under (d) above may be shared / disclosed:
 - (i) to all insurers and/or any other third parties that assist in evaluating, investigating, controlling or managing fraud, regulators, law enforcement and government agencies as reasonably required for the purposes stated, or
 - (ii) for complying with requirements under any regulations, laws or court orders.



Policyholder's Signature
Date & Time:

Driver's Signature
(If driver is not the policyholder)
Date & Time:

Reporting Centre Personnel's Signature
Name:
NRIC/FIN No.:

Accident Sketch Plan

SKETCH PLAN

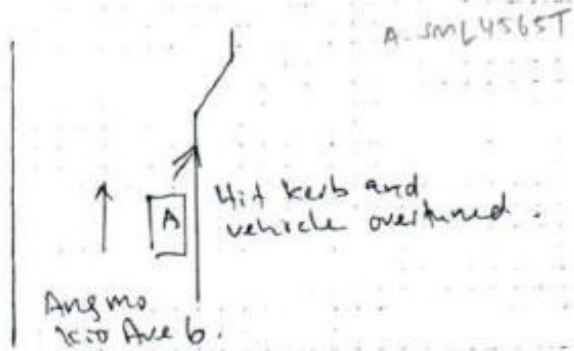

DESCRIBE CIRCUMSTANCES OF THE ACCIDENT

Refer to police report -

DECLARATION

I/We declare the foregoing particulars are true in every respect.



Policyholder's Signature
Date & Time:

Driver's Signature
(If driver is not the policyholder)
Date & Time:

Reporting Centre Personnel's Signature
Name:
NRIC/FIN No.:

GNARMC SketchPlanForm_24

Police Report



**SINGAPORE
POLICE FORCE**



T/20200221/2054

1 of 3

Report No. T/20200221/2054

Police Station Of Origin:
Sembawang N.P.C
4 Sembawang Crescent SINGAPORE
757633
Tel No: 1800-5549999

REPORT OF A TRAFFIC ACCIDENT

Date/Time Report Made: 21/02/2020 11:35	Vide Report No.:	Station Diary No.: 37
--	------------------	--------------------------

Informant's Particulars

Name of Informant: CHUA KHONG HENG			Address: APT BLK 504C CANBERRA LINK #10-65 SINGAPORE 753504		
ID Type / ID No.: NRIC NO / S7123871G			Contact No.: Home/Office: Mobile: 83399951		
Nationality: SINGAPORE CITIZEN			Email:		
Sex: Male	Age: 48	Date of Birth: 18/07/1971	Type of Informant: Driver		
Race: Chinese			Language:		Institution / School Name:
Occupation: GRAB DRIVER			Driving Licence Information: Class: 3,4 Date of Expiry:		

General Information of the Accident

Type of Accident:	Injury Conveyed By Ambulance	Drink Drive: No	Date/Time of Accident: 19/02/2020 08:55	Type of Location: Straight Road
Location: Along Road 1 Traveling Toward Road 2 ANG MO KIO AVENUE 6 ANG MO KIO STREET 62 Along ang mo kio ave 6 towards ang mo kio street 62, opposite ang mo kio library				
Weather: Clear		Road Surface: Dry		Road Speed Limit:
Traffic Flow: Two Way		Traffic Control: Not Controlled		Traffic Volume: Light
Type of Collision: Moving Vehicle Against - Road Divider/Kerb/Railings				Anyone conveyed by ambulance: Yes

Details of Vehicle Involved

Vehicle No.	Type	Make	Model	Color	Condition	No of Passenger
SML4565T	Car	TOYOTA	Prius plus	Black	Totally Damaged	1

Details of Person Involved

Any Pedestrian Involved: No	Use of Pedestrian Crossing: NA	
No. of Pedestrians Injured: NIL		

Police Report



**SINGAPORE
POLICE FORCE**



T/20200221/2054

2 of 3

Police Station Of Origin:
Sembawang N.P.C
4 Sembawang Crescent SINGAPORE
757633
Tel No: 1800-5549999

Report No. T/20200221/2054

CONTINUATION OF REPORT

Driver			
Name	CHUA KHONG HENG	ID No.	S7123871G
Related Vehicle	SML4565T (Car)	Contact No.	83399951
Hospital/Clinic	SENGKANG GENERAL HOSPITAL PTE. LTD.	Class of Driving Licence & Expiry Date	Class: 3,4 Date of Expiry: NIL
Date Treatment	19/02/2020	Date Discharge	20/02/2020
No. of Days granted Medical Leave	17	Degree of Injury	Serious

Brief Details.

I am a grab driver. On 19/02/2020 at about 0840hrs, I fetched a female passenger from 57B Shelford road and the destination was NCS hub. While I was travelling along Ang Mo Kio av3 6 towards Ang Mo Kio Street 62, opposite Ang mo kio library, I suddenly blacked out. When I gain conscious, I realize my car was over turned and I was bleeding quite badly. I manage to get out from my car. Then a passer by informed me that my car hit on the centre divider and over turned.

Subsequently, ambulance and traffic police came. Me and my passenger was conveyed to Sengkang general hospital. Doctor informed I sustained bruises and cuts and was discharged on the following day. I was given 17 days of hospitalization leave.

This is the first time such incident had happened.

Police Report



**SINGAPORE
POLICE FORCE**



T/20200221/2054

Police Station Of Origin:
Sembawang N.P.C
4 Sembawang Crescent SINGAPORE
757633
Tel No: 1800-5549999

3 of 3

Report No. T/20200221/2054

CONTINUATION OF REPORT

Sketch Plan

Informant is not able to provide sketch plan

IMPORTANT: Please attach a copy of your vehicle's Insurance Certificate to this report. If you don't have the certificate with you now, please fax a copy to 65474885 stating the report number as reference.

<p>Signature Of Officer Recording The Report: SN 085 L / Sgt 3 MUHAMMAD SHAHIR S/O DHULKARNAI Signature: </p>	<p>Signature Of Informant: </p>
<p>Signature Of Interpreter: Not applicable</p>	<p>Date/Time: 21/02/2020 11:35</p>
<p>Officer In Charge Of Case: TP / GIT / SI ONG CHEE HIEN Contact No.: 65476437</p>	<p>Classification Of Case:</p>
<p>Authentication Stamp NP188</p>	

Accident Photo



Accident Photo



Accident Photo



Accident Photo



Accident Photo



Accident Photo



Accident Photo



Accident Photo



Accident Photo



Accident Photo



Accident Photo



Accident Photo



Accident Photo



Accident Photo



Accident Photo



Accident Photo



Accident Photo

