

ASS. REC. BY:

REF: CS/CT120003075/R19f3

Special Instruction:

Survivor: RASHI**ASSIGNMENT (Office)**From (Person): Irene Tay Hui Ping of CT1 Date/Time: 24 Feb. 2020 15.30pm

Estimated Cost: _____ Bill to: _____

OD/TP/WS/TP RES/OD RES/EVA/INV/MV/CSTo Inspect Vehicle No: GBH 6672E Insured: _____at Workshop m/s Sng Ah Tu Tel: 6268 6183of Bk 3 Pioneer Rd North #01-18Policy No: DMCVSA 00005742002 Claim No: SVM 200200924/GBH 6672E/IRNHSum Insured: _____ Excess: \$1500.00Make of Veh: _____ D.O.A. 9.2.2020
(Client's Record)

CA / REV / REP. / REV 24 HRS

H.O.D. Endorsement: _____

Date/Time: 24/2/2020 3.44pm Person Contacted: Samathan Vehicle: IN/OUT

Date/Time Action/Instruction (✓) Estimate.

GBH 6672E -x25/2/2020 3.38pm vent to Irene Tay via Meimuen. (pending Col from repairer).25/2/2020 3.57pm 2nd vent to Irene Tay via Meimuen. (repairer able repair within25/2/2020 4pm Alfred told informed C/A at BKK & (LS 6274).Ex: \$1500 via Meimuen.26/2/2020 10.07am Informed Janice C/A not more than LS \$27000 & Ex: \$1500 by email.

07/10/20@5.16pm confirmed with Sharon LS \$25400, 22 days. (Red \$16383.77, 39%)

...CLAIM SUBFOLDER...(New Assignment)

CLAIM SUBFOLDER TRACKING

Case	Notified	Est Submitted	Adj Assigned	Adj Rpt	Adj Submitted	Ins Auth'd	Status
Main	21 Feb 2020 Sendback Est	21 Feb 2020 14:27 \$39,193.77	24 Feb 2020 15:37 Assign				New Assignment Cancel Case

Main

Reference

Claim Details

Documents

[Show All](#)

CLAIM SUBFOLDER DETAILS

Insured:	DOUBLE-TRANS PTE LTD , Co. Reg. No.: 199001888E		
Vehicle Reg. No.:	GBH6672E	Date of Loss:	09/02/2020 16:00 - :59 [17 Months and 20 Days From LTA Reg Date (Man Yr)]
Claim Type:	OD / SNM20D200929/GBH6672E/IRENE	Policy/Cover Note No.:	DMCVSNA00005742000 (Comprehensive)
		Excess:	S\$1,500.00
Repairer:	Sng Ah Tee Motor & Panel Service Pte Ltd (Pioneer) Blk 3 Pioneer Road North, #01-18, 628457 Pioneer - Tel: 6268 6183		
Handling Insurer:	China Taiping Insurance (Singapore) Pte. Ltd. (HQ) - Tel: 6389 6111 ... [Handled by Irene Tay Hui Ping - 638986192]		
Adjuster:	LKK Auto Consultants Pte Ltd (HQ) - Tel: 6256-3561 ... [Final Rpt due 04/03/2020]		
Driver/Custodian:	MANIMUTHU RANJITHKUMAR (23 / Male), NRIC: G2960855K, Tel: +6586608423 Email: NOEMAIL		
Adj Asg. Remarks:	PLEASE SURVEY AND REVERT		

ASSOCIATED MAIL RECEIVED

[View All](#)[Compose Case Mail](#)

There are no mail for this case.

ALL ASSOCIATED TASKS

[View All](#)[Search Tasks](#)[Create New Task](#)[Complete](#)

Due Date	Priority	Type	Task Group	Subject	Handler	Assigned By	Completed On	Created On	Done?
No results.									

Shiau Chan (LKKAUTO)

From: Shiau Chan (LKKAUTO)
Sent: Wednesday, 26 February 2020 10:07 AM
To: Janice Chang; admin@sngahtee.com; 'SAMANTHA TAN'; sharon@sngahtee.com
Cc: SUR
Subject: RE: OD VEHICLE GBH 6672E (DOA: 09/02/2020)

Dear Janice,

As instructed by our client, please proceed to repair the insured vehicle **GBH 6672E** at repair cost not more than **\$27,000.00 on Lump Sum basis. (Excess \$1,500/-).**

If there are any check items or supplementary items please inform our office's Assignment Team at Tel: 6741 8434 to arrange our surveyor for inspection.

All supplementary items and unconfirm items are subjected to further approval from insurance company before completion of the repair.

*Our client reserve their rights **not to pay** if there is no valid approval obtained before repair.

Best Regards,

Shiau Chan (Ms) | Case Handler

LKK Auto Consultants Pte Ltd

Phone: 6256-3561 | email: siewsc@lkkauto.com | fax: 6256-4315

Blk 51, Paya Ubi Industrial Park, Ubi Avenue 1, #02-25 | S(408933)

From: Janice Chang <janice@sngahtee.com>
Sent: Tuesday, 25 February 2020 3:36 PM
To: Shiau Chan (LKKAUTO) <siewsc@lkkauto.com>; admin@sngahtee.com; 'SAMANTHA TAN' <sam@sngahtee.com>; sharon@sngahtee.com
Cc: SUR <sur@lkkauto.com>
Subject: RE: OD VEHICLE GBH 6672E (DOA: 09/02/2020)
Importance: High

Hi Shiau Chan,

We are able to repair the repair within \$27k with lumpsum basis.
Thank You.

Best Regards

Janice Chang | Senior Admin

SNG AH TEE MOTOR & PANEL SERVICE PTE LTD | BLK 3 PIONEER ROAD NORTH #01-18 SINGAPORE 628457
TEL: 62686183 (4LINES) | FAX: 62681429 | Find us at <http://www.sngahtee.com>



-All offers/acceptances are made, based without prejudice.-

Claim Audit

AUDIT TRAIL					By
No.	On	Audit	Remarks		
1	21 Feb 2020 14:09	Clim Veh Model Changed	(204439) MITSUBISHI CANTER 3.0 D FEA01BR1SDEB (M).		[R] JOYCE TAN LAI CHIN
2	21 Feb 2020 14:09	Clim Created	Reg No: GBH6672E, Policy No: DMCVSNA00005742000, Acct Date: 2020/02/09, Claim Type: OD, Insurer: China Taiping Insurance (Singapore) Pte. Ltd. (HQ), Workshop: Sng Ah Tee Motor & Panel Service Pte Ltd (Pioneer), Created from SAS:MSAT20018636-01		[R] JOYCE TAN LAI CHIN
3	21 Feb 2020 14:27	Clim Submitted	39193.77.		[R] JOYCE TAN LAI CHIN
4	24 Feb 2020 07:42	Clim Registration Modified	Excess: -> 1500.00.		[I] Irene Tay Hui Ping
5	24 Feb 2020 07:42	Adj Co Assigned	China Taiping Insurance (Singapore) Pte. Ltd. (Internal Surveyor) (HQ):PLEASE SURVEY AND REVERT		[I] Irene Tay Hui Ping
6	24 Feb 2020 07:42	Adj Next Rpt Changed	Next Rpt:Final Rpt.Due Date:2020/03/04		[I] Irene Tay Hui Ping
7	24 Feb 2020 07:42	Adj Mandate Set	Approved:0.00.Reinsp:Adj decides.		[I] Irene Tay Hui Ping
8	24 Feb 2020 15:36	Adj Assignment Cancelled			[I] Irene Tay Hui Ping
9	24 Feb 2020 15:36	Adj Est Details Deleted	Deleting Est Details For Cancelling Adjuster Assignment		[I] Irene Tay Hui Ping
10	24 Feb 2020 15:37	Adj Co Assigned	LKK Auto Consultants Pte Ltd (HQ):PLEASE SURVEY AND REVERT		[I] Irene Tay Hui Ping
11	24 Feb 2020 15:37	Adj Next Rpt Changed	Next Rpt:Final Rpt.Due Date:2020/03/04		[I] Irene Tay Hui Ping
12	24 Feb 2020 15:37	Adj Mandate Set	Approved:0.00.		[I] Irene Tay Hui Ping
13	24 Feb 2020 15:38	Assignment 1st Accessed			[A] LEE SU THING
14	24 Feb 2020 15:59	Adj Adjuster Assigned	[None] -> MOHD RASUL		[A] LEE SU THING
15	25 Feb 2020 14:47	Adj Rpt Initiated			[A] SHIAU CHAN
16	25 Feb 2020 15:37	Adj Im. Advice Submitted	Next Rpt:Final Rpt.Due Date:2020/03/04		[A] SHIAU CHAN
17	25 Feb 2020 15:38	Adj Mandate Request	Cur.Req:0.00:DAMAGES CONSISTENT. PENDING REPAIR COST FROM REPAIRER.		[A] SHIAU CHAN
18	25 Feb 2020 15:49	Adj Mandate Request Cancelled			[A] SHIAU CHAN
19	25 Feb 2020 15:51	Adj Im. Advice Submitted	Next Rpt:Final Rpt.Due Date:2020/03/04		[A] SHIAU CHAN
20	25 Feb 2020 15:52	Adj Mandate Request	Cur.Req:35057.53:DAMAGES CONSISTENT. REPAIR COST ECONOMICAL. REPAIRER ABLE TO REPAIR THE VEHICLE NOT MORE THAN LUMP SUM \$27,000.00 WE HAVE NOT AUTHORISE REPAIR.		[A] SHIAU CHAN
21	25 Feb 2020 19:00	Adj Next Rpt Changed	Next Rpt:Final Rpt.Due Date:2020/03/04. Mandate Remarks: Pleased proceed to authorize repairs at \$27,000 BEFORE Excess of \$1,500.00. RE-INSPECTION OF VEHICLE REQUIRED.		[I] Alfred Toh
22	25 Feb 2020 19:00	Adj Mandate Set	Approved:27000.00:Pleased proceed to authorize repairs at \$27,000 BEFORE Excess of \$1,500.00. RE-INSPECTION OF VEHICLE REQUIRED.Reinsp:Adj decides.		[I] Alfred Toh

Date From



Date To



Audit Type None

Go

ACTIVITY

No record

Merimen Billing for this case - Transaction History

Bill Ref No	Bill Date	Bill Type	Acc Type	Acc Name	Co Name (Branch)	Ref 1	Ref 2	Amount
2445817	21 Feb 2020 14:09:32	OD/TP Case (Repairer)	Motor	Sng Ah Tee Motor & Panel	Sng Ah Tee Motor & Panel	GBH6672E		xx.xx

Note: This document has not been finalised.

LKK Auto Consultants Pte Ltd (Co.Reg.No:199607198R)

51 Ubi Ave 1 #01-25, Paya Ubi Industrial Park

Singapore 408933

Tel: 6256-3561 Fax: 6844-8805 Email: sur@lkkauto.com; assignments@lkkauto.com

To: China Taiping Insurance (Singapore) Pte. Ltd.
3 Anson Road
#16-00 Springleaf Tower
Singapore 079909

From: LKK Auto Consultants Pte Ltd
51 Ubi Ave 1 #01-25
Paya Ubi Industrial Park
Singapore 408933

Attn: Irene Tay Hui Ping

Date: 25 Feb 2020

Preliminary Advice

Vehicle No	: GBH6672E	Accident Date	: 09/02/2020
Make	: MITSUBISHI CANTER	Policy No.	: DMCVSNA00005742000
Assignment Date	: 24/02/2020	Excess	: S\$1,500.00
Date of Inspection	: 25/02/2020	Est. Duration of Repair	: 22.00
Inspection At	: SNG AH TEE MOTOR & PANEL SERVICE PTE LTD (PIONEER) BLK 3 PIONEER ROAD NORTH, #01-18 SINGAPORE 628457		

Point of Impact / General Description of Damages

The vehicle sustained impact / damages front & rear portion and parts claimed are consistent to the accident.

Repairer's Estimate (Gross)	:S\$	39,193.77
Revised Amount	:S\$	26,515.53
Check Items (Estimated)	:S\$	8,542.00
Total	:S\$	35,057.53
Lump Sum Repair	:S\$	27,000.00

Total Loss Consideration

New for Old Value	:S\$	
Pre-Accident Value	:S\$	55,000.00
COE / PARF Rebate	:S\$	26,378.00
Salvage Value	:S\$	
Margin for Repair	:S\$	28,622.00

Remarks

- (X) The vehicle is repairable at our adjusted amount. We have also confirmed excess and policy coverage. Kindly let us have your authorisation.
- () The vehicle is uneconomical to be repaired, you are advised to invite tender for the wreck.
- (X) Other comments : REPAIRER ABLE TO REPAIR THE VEHICLE NOT MORE THAN LUMP SUM \$27,000.00.

Shiau Chan (LKKAUTO)

From: Janice Chang <janice@sngahtee.com>
Sent: Tuesday, 25 February 2020 3:36 PM
To: Shiau Chan (LKKAUTO); admin@sngahtee.com; 'SAMANTHA TAN'; sharon@sngahtee.com
Cc: SUR
Subject: RE: OD VEHICLE GBH 6672E (DOA: 09/02/2020)
Importance: High

Hi Shiau Chan,

We are able to repair the repair within \$27k with lumpsum basis.
Thank You.

Best Regards

Janice Chang | Senior Admin

SNG AH TEE MOTOR & PANEL SERVICE PTE LTD | BLK 3 PIONEER ROAD NORTH #01-18 SINGAPORE 628457
TEL: 62686183 (4LINES) | FAX: 62681429 | Find us at <http://www.sngahtee.com>



-All offers/acceptances are made, based without prejudice.-

From: Shiau Chan (LKKAUTO) <siewsc@lkkauto.com>
Sent: Tuesday, 25 February 2020 2:44 PM
To: admin@sngahtee.com; SAMANTHA TAN <sam@sngahtee.com>; sharon@sngahtee.com; janice@sngahtee.com
Cc: SUR <sur@lkkauto.com>
Subject: OD VEHICLE GBH 6672E (DOA: 09/02/2020)

Dear Sir/Madam,

WITHOUT PREJUDICE

Kindly advise whether your workshop able to repair the above vehicle within \$27,000.00 on Part by Part basis or Lump Sum basis.

Best Regards,

Shiau Chan (Ms) | Case Handler

LKK Auto Consultants Pte Ltd

Phone: 6256-3561 | email: siewsc@lkkauto.com | fax: 6256-4315

Blk 51, Paya Ubi Industrial Park, Ubi Avenue 1, #02-25 | S(408933)

Note: This document has not been finalised.**LKK Auto Consultants Pte Ltd** (Co.Reg.No:199607198R)

51 Ubi Ave 1 #01-25, Paya Ubi Industrial Park

Singapore 408933

Tel: 6256-3561 Fax: 6844-8805 Email: sur@lkkauto.com; assignments@lkkauto.com

To: China Taiping Insurance (Singapore) Pte. Ltd.
3 Anson Road
#16-00 Springleaf Tower
Singapore 079909

From: LKK Auto Consultants Pte Ltd
51 Ubi Ave 1 #01-25
Paya Ubi Industrial Park
Singapore 408933

Attn: Irene Tay Hui Ping

Date: 25 Feb 2020

Preliminary Advice

Vehicle No	: GBH6672E	Accident Date	: 09/02/2020
Make	: MITSUBISHI CANTER	Policy No.	: DMCVSNA00005742000
Assignment Date	: 24/02/2020	Excess	: S\$1,500.00
Date of Inspection	: 25/02/2020	Est. Duration of Repair	: 22.00
Inspection At	: SNG AH TEE MOTOR & PANEL SERVICE PTE LTD (PIONEER) BLK 3 PIONEER ROAD NORTH, #01-18 SINGAPORE 628457		

Point of Impact / General Description of Damages

The vehicle sustained impact / damages front & rear portion and parts claimed are consistent to the accident.

Repairer's Estimate (Gross)	:S\$	39,193.77
Revised Amount	:S\$	26,515.53
Check Items (Estimated)	:S\$	8,542.00
Total	:S\$	35,057.53

Lump Sum Repair	:S\$	
-----------------	------	--

Total Loss Consideration

New for Old Value	:S\$	
Pre-Accident Value	:S\$	55,000.00
COE / PARF Rebate	:S\$	26,378.00
Salvage Value	:S\$	
Margin for Repair	:S\$	28,622.00

Remarks

- () The vehicle is repairable at our adjusted amount. We have also confirmed excess and policy coverage. Kindly let us have your authorisation.
- () The vehicle is uneconomical to be repaired, you are advised to invite tender for the wreck.
- (X) Other comments : PENDING REPAIR COST FROM REPAIRER.

Colgo 25/2/2020

> Back to OneMotoring

Enquire PARF/COE Rebate for Registered Vehicle

Vehicle Owner Particulars	
Owner ID Type:	Company
Owner ID:	888E
Vehicle Details	
Vehicle No.:	GBH6672E
Vehicle to be Exported:	No
Intended Deregistration Date:	25 Feb 2020
Vehicle Make:	MITSUBISHI
Vehicle Model:	CANTER FEA01BR2SDEK (CBU)
Primary Colour:	White
Manufacturing Year:	2018
Engine No.:	4P10D28181
Chassis No.:	FEA01BA25064
Maximum Power Output:	-
Open Market Value:	\$29,168.00
Original Registration Date:	20 Aug 2018
First Registration Date:	20 Aug 2018
Transfer Count:	0
Actual ARF Paid:	\$1,459.00
Intended PARF Rebate Details	
PARF Eligibility:	No
PARF Eligibility Expiry Date:	-
PARF Rebate Amount:	\$0.00
Intended COE Rebate Details	
COE Expiry Date:	19 Aug 2028
COE Category:	C - Goods Vehicle & Bus
COE Period(Years):	10
QP Paid:	\$31,092.00
COE Rebate Amount:	\$26,378.00
Total Rebate Amount:	\$26,378.00

The information contained herein is correct as at 25 Feb 2020

OK

**Mitsubishi Fuso Canter FEA01** ★**\$65,500**

(90% loan at \$869/mth)

📅 23-Dec-2019 (9yrs 9mths COE left)



DEPRE \$6,660 / yr

Bell Auto Pte Ltd

Mitsubishi Fuso Canter FEA01 ★**\$67,500**

(90% loan at \$895/mth)

📅 09-Jan-2020 (9yrs 10mths COE left)



DEPRE \$6,830 / yr

Bell Auto Pte Ltd

Mitsubishi Fuso Canter FEA01 ★**\$37,800**

(90% loan at \$604/mth)

📅 19-Oct-2015 (5yrs 7mths COE left)



DEPRE \$6,690 / yr

ABWIN (1994) Pte Ltd

Don't get caught without proper car insurance!

Does your car insurance have the features that you really need? Check against this guide and find out if you're getting the right car insurance benefits.

Find out more!

Mitsubishi Fuso Canter FEA01 ★**\$43,800**

(90% loan at \$617/mth)

📅 19-Sep-2016 (6yrs 6mths COE left)



101,200 km

DEPRE \$6,670 / yr

Direct Owner

Mitsubishi Fuso Canter FEA01 ★**\$40,000**

(90% loan at \$602/mth)

📅 07-Mar-2016 (6yrs COE left)



DEPRE \$6,630 / yr



SINGAPORE ACCIDENT STATEMENT

IMPORTANT NOTICE

1. Please report correctly the details of the accident to speed up the claims process.
2. This Form must be completed by the Policyholder and/or the Authorised Driver.
3. Information provided must be as truthful and accurate as possible. Any wilful misrepresentation or withholding of material facts may allow insurance companies to repudiate policy liability.
4. The issue and acceptance of this Form by insurance companies is not an admission of policy liability on the part of the insurance companies.
5. Any false reporting may be referred to the Police for investigation.
6. This report will be forwarded by the insurers of the GIA Records Management Centre established by the General Insurance Association of Singapore (GIA) for archiving and that copies of this report will, for a fee, be made available upon application by interested parties.
7. By the lodgement of this report to the insurers, you hereby consent to the archiving of this report at the centre and to copies of the report being made available aforesaid.

ACCIDENT STATEMENT

Date Of Report	11/02/2020 09:31
Date Of Accident	09/02/2020 16:30
Exact Location Of Accident	ALONG SUNGEI KADUT ST 3
Country/State of Loss	SINGAPORE

DETAILS OF OWN VEHICLE

Vehicle Registration Number	GBH6672E
Insured/Policyholder	
Name Of Registered Owner	DOUBLE-TRANS PTE LTD
Co Reg No	1XXXXX888E
Email Address	ADMIN@SAMCO.COM.SG
Mobile Phone No	(LOCAL) +65-86123163
Alternative Phone No	OFFICE-64812518

Vehicle Particulars

Manufacturer	MITSUBISHI
Model	CANTER-3.0 D FEA01BR1SDEB (M)
Exact Purpose for which vehicle was being used at time of accident	
Are you claiming under your own insurance policy for repair to your vehicle?	YES
If No, Please state action to be taken	
Vehicle Category	COMMERCIAL VEHICLE

Insurance Company

Name of Insurance Company	CHINA TAIPING INSURANCE (SINGAPORE) PTE. LTD.
Type Of Coverage	COMPREHENSIVE
Fleet Policy	NO
Policy Number	DMCVSNA00005742000
Cover Note Number	

Driver

Name of Driver	MANIMUTHU RANJITHKUMAR
NRIC No	GXXXX855K
Date Of Birth	15/11/1996
Occupation	OUTDOOR
Date Of Driving Pass	19/04/2018
Driving Experience	1 YEAR AND 9 MONTHS
Gender	MALE
Mobile Number	(LOCAL) +65-86608423
Fax Number	
Contact Number	
EMail Address	NOEMAIL

Address	4 SUNGEI KADUT STREET 2, SINGAPORE 729226
Postcode	
Was driver an employee of the Insured's Company	YES
If No, Relationship of the Driver with the Insured	
Vehicle Registration Number of Driver's Own Vehicle	-
	-
Insurance Company of Driver's Own Vehicle	-
	-
	-

General Information of the Accident

Type Of Accident	COLLIDED INTO PARKED VEHICLE
Weather Conditions	RAINING
Road Surface	WET

Other Information

Was any foreign vehicle involved in this accident?	NO
Number of vehicles (including own vehicle) involved in the accident	3
Was any body injured in the Accident?	NO
Was any injured conveyed to hospital by ambulance?	NO
Was any other material or property damaged?	YES
I have been approached by unknown person(s) soliciting/offering accident claims assistance.	NO
Number of Passengers (Including Driver)	3
Passenger 1	NAME: : SURESH GENDER: : MALE
Passenger 2	NAME: : MOHAN GENDER: : MALE

Details of Police Action

Was the accident reported to the police?	NO
If Yes, Please state which Police Station	
Was notice of intended Prosecution given?	NO
If Yes, against whom?	

Circumstances of Accident

ON 09/02/2020 @ 1630 HRS. WHILE I WAS TRAVELLING ALONG SUNGEI KADUT ST 3. SUDDENLY A CYCLIST COME OUT FROM THE SIDE ROAD .DUE TO HEAVY RAINING THE ROAD SURFACE IS WET. WHEN I APPLY MY BRAKE TO AVOID THE COLLISION .MY VEHICLE SKIDDED TO THE OPPOSITE ROAD HIT ONTO THE VEHICLE B THAT WAS STATIONARY AT THE SIDE ROAD AND MY VEHICLE SPIN OVER HIT ONTO VEHICLE C AND STOPPED BETWEEN THE TWO TRAILER .
REMARK : VEHICLE DIDN'T PRESENT AT OUR WORKSHOP

Attachment(s)

Are accident photos available for attachment?	YES
Was there any video captured by Car Camera?	NO
Was there any audio recorded?	NO

DETAILS OF OTHER VEHICLE PROPERTY 1

Vehicle Registration Number	TRD2675E
Vehicle Make/Model/Colour	
Details Of Properties	
Vehicle Category	MOBILE EQUIPMENT
Name of Driver	
NRIC/Passport Number	
Contact Number	

Address
Postcode
Insurance Company Name
Nature Of Damage
No. Of Passenger (Including Driver)

DETAILS OF OTHER VEHICLE PROPERTY 2

Vehicle Registration Number TRD3293S
Vehicle Make/Model/Colour
Details Of Properties
Vehicle Category MOBILE EQUIPMENT
Name of Driver
NRIC/Passport Number
Contact Number
Address
Postcode
Insurance Company Name
Nature Of Damage
No. Of Passenger (Including Driver)

SKETCH PLAN

IMPORTANT NOTICE

1. Please report correctly the details of the accident to speed up the claims process.
2. This Form must be completed by the Policyholder and/or the Authorised Driver.
3. Information provided must be as truthful and accurate as possible. Any wilful misrepresentation or withholding of material facts may allow insurance companies to repudiate policy liability.
4. The issue and acceptance of this Form by insurance companies is not an admission of policy liability on the part of the insurance companies.
5. Any false reporting may be referred to the Police for investigation.
6. The report will be forwarded by the insurers of the GIA Records Management Centre established by the General Insurance Association of Singapore (GIA) for archiving and that copies of this report will for a fee be made available upon application by interested parties.
7. By the lodgment of this report to the insurers, you hereby consent to the archiving of this report at the centre and to copies of the report being made available aforesaid.
8. **Consent under the Personal Data Protection Act (PDPA)**

I understand, acknowledge, agree and consent that:

- (a) My insurer, my workshop and the General Insurance Association of Singapore ("GIA") may/are permitted to collect, use, disclose and/or process my personal data/personal information set out in this form and any other personal information provided by me or possessed by my insurer (collectively the "Personal Information") and disclose and transfer such Personal Information to all insurer(s) who have insured vehicle(s) involved in this accident (all insurer(s) who have insured vehicle(s) involved in this accident shall be collectively referred to as the "Insurers"), the Insurers' lawyers/law firms, the Monetary Authority of Singapore and any relevant government agency/authority (such as the police), for the purpose(s) of :
 - (i) processing, handling and/or dealing with my claims including the settlement of the claims and any necessary investigations relating to the claims;
 - (ii) investigating the accident and/or my claims;
 - (iii) carrying out and/or dealing with my instructions or responding to any enquiries by me;
 - (iv) administering my claims (including the mailing of correspondence, statements, invoices, reports or notices to me, which could involve disclosure of certain personal data about me to bring about delivery of the same as well as on the external cover of envelopes/mail packages); and/or
 - (v) complying with applicable law in administering, processing, handling and/or dealing with my claims. (collectively the "Purposes")
- (b) all insurer(s) who have insured vehicle(s) involved in this accident and the Insurers' lawyers/law firms, may/are permitted to collect, use, disclose and/or process my Personal Information for one or more of the above Purposes; and
- (c) my Personal Information may/can be disclosed by any of the Insurers and/or GIA to their third party service providers or agents (including their lawyers/law firms), which may be sited outside of Singapore, for one or more of the above Purposes.
- (d) my Personal Information will also be collected and used to compile claims history for the purpose of fraud detection, investigation and management in present and all future claims.
- (e) the information so collected under (d) above may be shared / disclosed:
 - (i) to all insurers and/or any other third parties that assist in evaluating, investigating, controlling or managing fraud, regulators, law enforcement and government agencies as reasonably required for the purposes stated, or
 - (ii) for complying with requirements under any regulations, laws or court orders.



Policyholder's Signature
Date & Time:

Driver's Signature
(If driver is not the policyholder)
Date & Time:

Reporting Centre Personnel's Signature
Name:
NRIC/FIN No.:

Sketch Plan Pg. 2

SKETCH PLAN

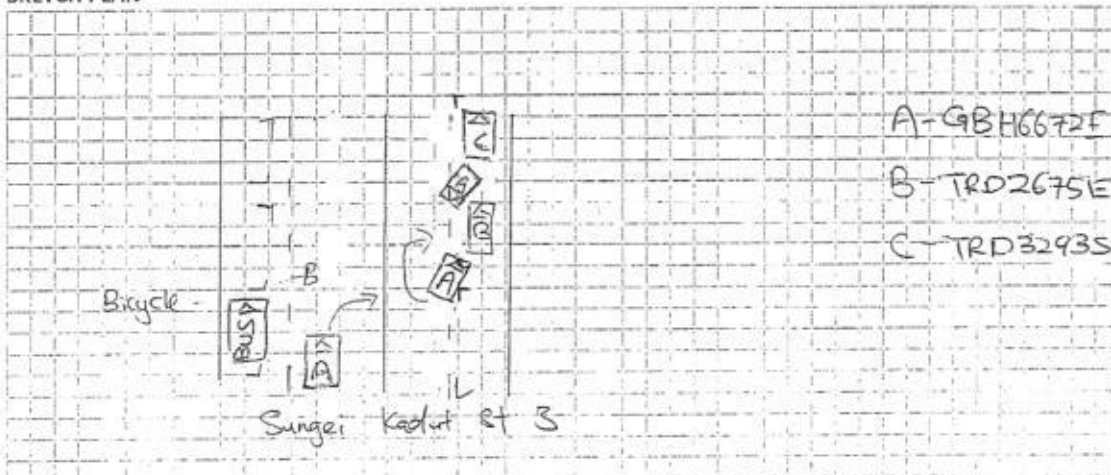

DESCRIBE CIRCUMSTANCES OF THE ACCIDENT

Accident Date & Time : 09/02/2020 @ 1620 hrs

Accident Location : Sungei Kadut St 3

Refer to circumstances

☐ Reporting Only ☐ Own Damage ☐ Third Party ☐ Claim at other workshop (OD/TP)

DECLARATION

I/We declare the foregoing particulars are true in every respect.

* IMPORTANT NOTE:

You have been advised by the workshop that in the event that you wish to claim against your own policy (Own Damage Claim), there is a FOURTEEN (14) days clause whereby the claim must be made within the stipulated timeframe from the day of occurrence.

Policyholder's Signature
Date & Time:

Driver's Signature
(If driver is not the policyholder)
Date & Time:

Reporting Centre Personnel's Signature
Name:
NRIC/FIN No.:

Sng Ah Tee Motor Pte Ltd
Bik 3 Pioneer Road North, #01-18,
628457

Insurer Reference:
Repairer Reference: GBH6672E-OD CHINA
Date calculated: 21/02/2020 1:12 PM

Full Report
Registration: GBH6672T
Printed: 21/02/2020 1:12 PM

Summary Information

Claim

Location:	Singapore (SG)	Work Provider:	China Taiping Insurance (Singapore) Pte Ltd
Printed by:	DARREN SNG	Currency:	SGD
Claim Reference:		Date of Incident:	09/02/20
Estimated Repair Time:		Hire Car Start:	
Actual Repair Days:		Hire Car End:	

Vehicle Details

Vehicle

Manufacturer:	FUSO
Model:	CANTER (FB/FE/FG)
Sub Model:	BASE MODEL
Model Sheet Number:	32 87 01
Registration:	GBH6672E
VIN number:	
Odometer:	

Model Specs

FROM 04/2018	AIR CONDITIONING	3.0 LTR 96 KW	GWR 6000KG
REAR WHEEL DRIVE	SINGLE CAB	LOADING PLATFORM	TWO COAT METALLIC
PREPARE OFF VEHICLE			

Vehicle Condition

Vehicle Status

Pre-Accident Damage:
Date of Inspection:

Damage Areas

All ☐
Underbody ☐

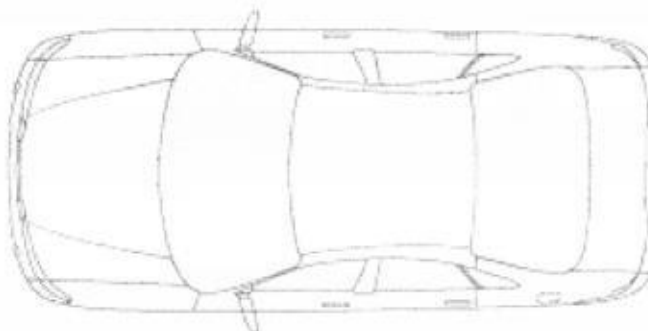

Labour

Code	Description	Time Base 10 WU/h	Price = 42.00 SGD/h	
			WU	Price SGD
NO NUMBER	L/CABIN BRACKET REMOVE AND REFIT		3.0	12.60
NO NUMBER	RIGHT CABIN BRACKET REMOVE AND REFIT		3.0	12.60
NO NUMBER	R + R FRONT TORSION BAR		5.0	21.00
NO NUMBER	R + R CAB BRACKET		16.0	67.20
NO NUMBER	RENEW FRONT BUMPER		11.0	46.20
	INCLUDES: R + R NECESSARY ATTACHED PARTS			
NO NUMBER	R + R RADIATOR GRILLE		12.0	50.40
NO NUMBER	R + R L/F REPEATER LAMP		4.0	16.80
NO NUMBER	R + R R/F REPEATER LAMP		4.0	16.80
NO NUMBER	R + R WIPER LINKAGE		2.0	8.40
NO NUMBER	RENEW FRONT MANUFACTURER BADGE		3.0	12.60
NO NUMBER	R + R WINDSCREEN		25.0	105.00
	INCLUDES: COWL GRILLE, WIPER ARM AND WIPER LINKAGE REMOVE AND REFIT.			
NO NUMBER	R + R HEADLINING		4.0	16.80
NO NUMBER	R + R PARTS OF THE L/F DOOR TRIM		3.0	12.60
NO NUMBER	R + R L/F FRONT WINDOW LIFTER		4.0	16.80
NO NUMBER	R + R LEFT FRONT DOOR WINDOW		2.0	8.40
NO NUMBER	R + R L/OUTER MIRROR BRACKET		3.0	12.60
NO NUMBER	R + R RIGHT FRONT DOOR TRIM		3.0	12.60
NO NUMBER	R + R RIGHT FRONT DOOR WINDOW		2.0	8.40
NO NUMBER	R + R R/OUTER MIRROR BRACKET		3.0	12.60
NO NUMBER	R + R REAR SCREEN		5.0	21.00
NO NUMBER	R + R RIGHT TAIL LAMP		6.0	25.20
NO NUMBER	RENEW REAR NUMBER PLATE		1.0	4.20
NO NUMBER	PLATFORM FLOOR CPL REMOVE AND REFIT		28.0	117.60
NO NUMBER	R + R LEFT B-PILLAR TRIM		1.0	4.20
NO NUMBER	R + R RIGHT B-PILLAR TRIM		1.0	4.20
NO NUMBER	R + R UPPPR REAR PANEL TRIM		4.0	16.80
NO NUMBER	R + R L/F SEAT		2.0	8.40
NO NUMBER	R + R R/F SEAT		2.0	8.40
NO NUMBER	R + R DEFROSTER HOUSING		15.0	63.00
NO NUMBER	RENEW DASHBOARD		49.0	205.80
NO NUMBER	R + R STEERING COLUMN ASSY		10.0	42.00
NO NUMBER	R + R STEERING BOX		15.0	63.00
NO NUMBER	DETACH + REFIT RADIATOR		4.0	16.80
NO NUMBER	R + R CONDENSER		8.0	33.60
NO NUMBER	DRAIN + REFILL AIR CONDITIONING		5.0	21.00
NO NUMBER	R + R BRAKE SERVO CPL		10.0	42.00
NO NUMBER	VENT BRAKE SYSTEM CPL		5.0	21.00
NO NUMBER	R + R L/F BRAKE PIPE		1.0	4.20
NO NUMBER	R + R R/F BRAKE PIPE		1.0	4.20
NO NUMBER	R + R L/F WHEEL		1.0	4.20
NO NUMBER	R + R R/F WHEEL		1.0	4.20
NO NUMBER	R + R AND BALANCE L/F TYRE		6.0	25.20
NO NUMBER	ADJUST HEADLAMPS		2.0	8.40
Labour Cost		Hrs	WU	
Panel / Mechanical Labour		29.50	295.0	1,239.00
Total of Labour				1,239.00

Paint

Paint Work		SYSTEM AZT	Time Basis 10 WU/h	
Code	Description - TWO COAT METALLIC		WU	Price SGD
	FRONT BUMPER NEW PART PAINTING		11.0	
	CAB SUPPORT SURFACE PAINT		5.0	
	FRONT TORSION BAR SURFACE PAINT		4.0	
	L/CAB ATTACHMENT SURFACE PAINT		4.0	
	R/CAB ATTACHMENT SURFACE PAINT		4.0	
	REAR END PANEL NEW PART PAINTING		14.0	
	R/R SIDE PANEL NEW PART PAINTING		19.0	
	L/F WHEEL NEW PART PAINTING		9.0	
	L/F BUMPER CORNER NEW PART PAINT K1N		4.0	
	R/F BUMPER CORNER NEW PART PAINT K1N		4.0	
	FRONT PANEL TRIM NEW PART PAINT K1N		7.0	
	L/R SIDE PANEL SURFACE PAINT		9.0	

Paint Material Per Part

Code	Description	Price SGD
0281	FRONT BUMPER NEW PART PAINTING	24.77
2810	CAB SUPPORT SURFACE PAINT	9.46
2811	FRONT TORSION BAR SURFACE PAINT	3.24
2813	L/CAB ATTACHMENT SURFACE PAINT	1.00
2814	R/CAB ATTACHMENT SURFACE PAINT	1.00
5395	REAR END PANEL NEW PART PAINTING	38.70
5406	R/R SIDE PANEL NEW PART PAINTING	56.76
7201	L/F WHEEL NEW PART PAINTING	15.48
0289	L/F BUMPER CORNER NEW PART PAINT K1N	6.74
0290	R/F BUMPER CORNER NEW PART PAINT K1N	6.74
1392	FRONT PANEL TRIM NEW PART PAINT K1N	20.79
5405	L/R SIDE PANEL SURFACE PAINT	27.39

Labour Cost - Paint

	Hrs	WU	Price SGD
Factor	42.00 SGD/h		
Time Paint		94.0	
Preparation Main Work Metal	2.50	25.0	105.00
Preparation Comp. Work Plastic	0.80	8.0	33.60
Total	10 WU/h	12.70	533.40

Material Cost - Paint

	Price SGD
New Part Painting	135.71
New Part Painting - Plastic K1N	34.27
Surface-/Blend Paint	42.09
Material-constant Metal Preparation	28.60
Material-constant Plastic	12.70
Total	253.37

Spare Parts

prices as at 2015-06-01

Code	Description	Part Number	Supplier	Price SGD
1031	AIR INTAKE BOX	LH	crn /	340.00
0432	BADGE	MK546617	neu /	75.00
7519	BRAKE FLUID TANK	MK567889	de /	160.00
7505	BRAKE POWER CONTROL	MK585073	?	1,100.00
2810	CAB SUPPORT	MK622579	X	450.00
4381	COMBI-INSTRUMENT	MK645652	de / ?	1,200.00
4466	CONDENSER CPL	ML272230	?	500.00
4335	CTR INST PANEL COVER	MK569140	?	100.00
1030	DASHBOARD SUPPORT	BEAM	bt /	380.00
0281	FRONT BUMPER	MC978515	bt /	430.00
0257	FRONT NUMBER PLATE	NO NUMBER	bt /	15.00
1392	FRONT PANEL TRIM	MC976000	crn /	290.00
2811	FRONT TORSION BAR	MK622762	X	260.00
1000	FRT	CABIN	buc /	15,000.00
1009	FRT DOOR 'BLUETEC'	STICKER LH	neu /	36.00
1005	FRT SIDE MIRROR	ROUND CAP LH	X	10.00
1006	FRT SIDE MIRROR	TOP COVER (LH)	mis /	26.00
1002	FRT WIPER	NOZZLE HOSE	cut /	95.00
1003	FRT WIPER NOZZLE	GROMMET COVER	mis /	7.00
1004	FRT WIPER NOZZLE	COVER(JOINT)	mis /	15.00
4957	HEADLINING	MK620778	de /	380.00
4445	HEATER BLOWER	MK583368	? de /	1,350.00
4331	INSTRUMENT PANEL	ML231452	bt /	1,200.00
4931	INTERIOR MIRROR	MK511603	mis /	90.00
2813	L/CAB ATTACHMENT	MK622439	X	460.00
0319	L/COVER BRACKET	MK580695	?	9.00
1739	L/DOOR MIRROR ARM	MK547646	?	250.00
1737	L/DOOR MIRROR ASSY	MK486111	mis /	65.00
7165	L/F BRAKE HOSE	MK584367	X	40.00
0283	L/F BUMPER BRACKET	MK617973	bt /	70.00
0289	L/F BUMPER CORNER	MK617983	mis /	180.00
2825	L/F DAMPER BUFFER	MK622528	X	120.00
1018	L/F DOOR SCUFF	PLATE	?	75.00
0677	L/F INDICATOR	MX915952	crn /	160.00
1017	L/F SIDE MIRROR	ROUND	mis /	40.00
7227	L/F TYRE	195/75 R 16 C .. R	X	200.00
7201	L/F WHEEL	ML106452	X	250.00
1547	L/F WINDOW	MK581271	?	80.00
	REGULATOR			
1453	L/F WIPER ARM	ML259169	bt /	75.00
1457	L/F WIPER BLADE	MK581040	neu /	45.00
0717	L/POSITION LAMP	MK580529	crn /	110.00
4933	L/SUN VISOR	ML258110	de /	170.00
4941	L/UPP A-PILLAR TRIM	MK405507	de /	68.00
0561	LEFT HEADLAMP ASSY	MK580525	bro /	320.00
4359	LWR INSTR PANEL TRIM	MK620586	?	150.00
2814	R/CAB ATTACHMENT	MK622440	X	420.00
0320	R/COVER BRACKET	MK580695	X ?	9.00
1740	R/DOOR MIRROR ARM	MK547647	bro /	200.00
7166	R/F BRAKE HOSE	MK584368	X	40.00
0284	R/F BUMPER BRACKET	MK617974	X	70.00
0290	R/F BUMPER CORNER	MK617989	neu /	180.00
2826	R/F DAMPER BUFFER	MK622528	X	120.00
1019	R/F DOOR SCUFF	PLATE	crn /	75.00
0678	R/F INDICATOR	MX915955	bro /	160.00

Code	Description	Part Number	Supplier	Price SGD
1454	R/F WIPER ARM	ML259169	bro /	75.00
1458	R/F WIPER BLADE	MK581040	ne /	45.00
4344	R/INSTR PANEL COVER	MK569168	untd / ?	145.00
0718	R/POSITION LAMP	MK580530	btg /	110.00
3282	R/R LAMP CPL	MK580448		120.00
5406	R/R SIDE PANEL	TE9FZ004	repair 20 wu	650.00
4934	R/SUN VISOR	ML231783	de /	170.00
4942	R/UPP A-PILLAR TRIM	MK405508	de /	68.00
5395	REAR END PANEL	TE9BZ226	repair 15 wu	450.00
2702	REAR NUMBER PLATE	NO NUMBER	X	15.00
3161	REAR SCREEN SEAL	MK581092		150.00
0562	RIGHT HEADLAMP ASSY	MK580526	bro /	320.00
1011	RR TAILGATE	FUSO LOGO	bt /	35.00
7359	STEERING COLUMN CPL	MK569670	?	780.00
7300	STEERING GEAR	MK590226	?	2,500.00
1029	SUPPORT BEAM BUSH	COVER x2PCS	?	24.00
1410	WINDSCREEN SEAL	MK435031	ne /	220.00
1469	WIPER LINKAGE	MK580573	bro /	200.00
f: OEM Parts				
n: Non-OEM Parts				
u: Used parts				
Savings				0.00
Subtotal				33,797.00
Total				33,797.00

Extras

Code	Description	Price SGD
1001	FRT ERP BRACKET ne /	15.00*
1007	FRT DOOR ROC STICKER RH ne /	20.00*
1008	FRT DOOR ROC STICKER LH ne /	20.00*
1010	FRT DOOR 'BLUETEC' STICKER RH ne /	36.00*
1012	RR TAILGATE '70KM/H' STICKER ne /	(0) 20.00*
1013	RR TAILGATE '13PAX' STICKER ne /	(0) 20.00*
1014	RR DECK SIDE GATE RAILING RH bt /	500.00*
1015	RR DECK SIDE GATE WOODEN BOARD RH	280.00*
1016	RR TAILGATE WOODEN BOARD X	250.00*
1020	BRAKE FLUID 1LITRE ne /	20.00*
1021	R/R TAILGATE LOCKING DEVICE bt /	80.00*
1022	REAR SIDE GATE LH bt /	650.00*
1023	REAR SIDE GATE RAILING LH bt /	500.00*
1024	L/R SIDE GATE WOODEN BOARD com /	280.00*
1025	CHECK WIRING ne /	50.00*
1026	DIAGNOSE & RESET FAULT CODE ne /	180.00*
1027	TO LIFT UP CABIN	350 400.00*
1028	TO REFILL AIRCON GAS ne /	50.00*
Total Extras		3,371.00

Final Calculation

	SGD	SGD
Parts		
Total Parts	33,797.00	33,797.00
Labour Time Base 10 WU/h		
Total 295.0 WU X 42.00 SGD/h	1,239.00	
Total of Labour		1,239.00
Total Of Extras		3,371.00
Paint Work Time Base 10 WU/h		
Labour Cost 127.0 WU X 42.00 SGD/h	533.40	
Material Cost	253.37	
Total Paint Including Material		786.77
Repair Cost Excludes GST		39,193.77
GST (+7.0%)		2,743.56
Repair Cost Included GST		41,937.33

Comments

- * - USER SUPPLIED DATA
- NN - NO MANUFACTURERS CODE EXISTS
-) - WU PARTIAL INCL IN OTHER POSITIONS

Assessment Note

No assessment notes entered.

LKK Auto Consultants hence notify the Repairer of the following:

- To resurvey before/after spray painting
- To display damaged part(s) during resurvey
- Parts prices are subject to confirmation
- Third party survey is on a "Without Prejudice" basis
- No illegal modification(s) is allowed
- Supplementary item(s) must be resurveyed and is subject to final approval from Insurance Company

Acknowledged by Repairer
Signature:
Date:

[Signature]
26/2/2020

Rasul
Hp 900 100 68
22 days
4/5
25/02/2020 @ 900
EXCESS: 1500
Repair
Revy after repair

LKK Auto Consultants
#01-25 Paya Ubi Industrial Park, 51
Ubi Avenue 1
408933

Insurer Reference:
Repairer Reference: GBH6672E-OD CHINA
Date calculated: 25/02/2020 2:11 PM

Full Report
Registration: GBH6672E
Printed: 25/02/2020 2:11 PM

Summary Information

Claim

Location:	Singapore (SG)	Work Provider:	China Taiping Insurance (Singapore) Pte Ltd
Printed by:	KK LAU	Currency:	SGD
Claim Reference:		Date of Incident:	09/02/20
Estimated Repair Time:		Hire Car Start:	
Actual Repair Days:		Hire Car End:	

Vehicle Details

Vehicle

Manufacturer:	FUSO
Model:	CANTER (FB/FE/FG)
Sub Model:	BASE MODEL
Model Sheet Number:	32 87 01
Registration:	GBH6672E
VIN number:	
Odometer:	

Model Specs

FROM 04/2018	AIR CONDITIONING	3.0 LTR 96 KW	GWR 6000KG
REAR WHEEL DRIVE	SINGLE CAB	LOADING PLATFORM	TWO COAT METALLIC
PREPARE OFF VEHICLE			

Vehicle Condition

Vehicle Status

Pre-Accident Damage:
Date of Inspection:

Damage Areas

All ☐
Underbody ☐

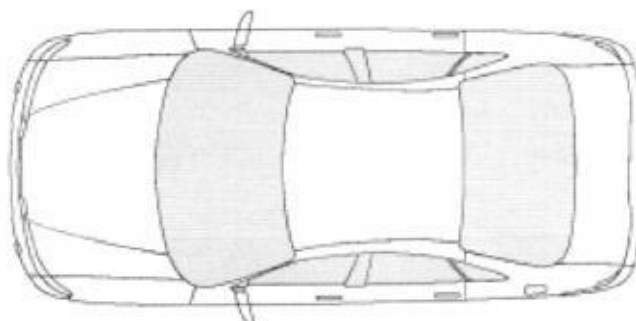

Labour

Code	Description	Time Base 10 WU/h	Price = 42.00 SGD/h	
			WU	Price SGD
NO NUMBER	RENEW FRONT BUMPER INCLUDES: R + R NECESSARY ATTACHED PARTS	11.0		46.20
NO NUMBER	R + R RADIATOR GRILLE	12.0		50.40
NO NUMBER	R + R L/F REPEATER LAMP	4.0		16.80
NO NUMBER	R + R R/F REPEATER LAMP	4.0		16.80
NO NUMBER	R + R WIPER LINKAGE	2.0		8.40
NO NUMBER	RENEW FRONT MANUFACTURER BADGE	3.0		12.60
NO NUMBER	R + R WINDSCREEN INCLUDES: COWL GRILLE, WIPER ARM AND WIPER LINKAGE REMOVE AND REFIT.	25.0		105.00
NO NUMBER	R + R HEADLINING	4.0		16.80
NO NUMBER	R + R PARTS OF THE L/F DOOR TRIM	3.0		12.60
NO NUMBER	R + R LEFT FRONT DOOR WINDOW	2.0		8.40
NO NUMBER	R + R L/DOOR MIRROR CPL	6.0		25.20
NO NUMBER	R + R RIGHT FRONT DOOR TRIM	3.0		12.60
NO NUMBER	R + R RIGHT FRONT DOOR WINDOW	2.0		8.40
NO NUMBER	R + R R/OUTER MIRROR BRACKET	3.0		12.60
NO NUMBER	PLATFORM FLOOR CPL REMOVE AND REFIT	28.0		117.60
NO NUMBER	R + R LEFT B-PILLAR TRIM	1.0		4.20
NO NUMBER	R + R RIGHT B-PILLAR TRIM	1.0		4.20
NO NUMBER	R + R UPPPR REAR PANEL TRIM	4.0		16.80
NO NUMBER	RENEW DASHBOARD	49.0		205.80
NO NUMBER	R + R STEERING WHEEL	3.0		12.60
NO NUMBER	R + R BRAKE FLUID RESERVOIR	2.0		8.40
NO NUMBER	VENT BRAKE SYSTEM CPL	5.0		21.00
NO NUMBER	ADJUST HEADLAMPS	2.0		8.40
5395	REAR END PANEL REPAIR	15.0*		63.00
5406	R/R SIDE PANEL REPAIR	20.0*		84.00
0319	L/COVER BRACKET CHECK			
0320	R/COVER BRACKET CHECK			
1547	L/F WINDOW REGULATOR CHECK			
1739	L/DOOR MIRROR ARM CHECK			
3161	REAR SCREEN SEAL CHECK			
3282	R/R LAMP CPL CHECK			
4335	CTR INST PANEL COVER CHECK			
4344	R/INSTR PANEL COVER CHECK			
4359	LWR INSTR PANEL TRIM CHECK			
4381	COMBI-INSTRUMENT CHECK			
4445	HEATER BLOWER CHECK			
4466	CONDENSER CPL CHECK			
7300	STEERING GEAR CHECK			
7359	STEERING COLUMN CPL CHECK			
7505	BRAKE POWER CONTROL CHECK			
1018	L/F DOOR SCUFF CHECK			75.00*
1029	SUPPORT BEAM BUSH CHECK			24.00*
Labour Cost		Hrs	WU	
Panel / Mechanical Labour		21.40	214.0	898.80
Fixed Rate				99.00
Total of Labour				997.80

Paint

Paint Work	SYSTEM AZT	Time Basis 10 WU/h
Code	Description - TWO COAT METALLIC	WU Price SGD
	FRONT BUMPER NEW PART PAINTING	11.0
	CAB SUPPORT SURFACE PAINT	5.0
	L/CAB ATTACHMENT SURFACE PAINT	4.0
	R/CAB ATTACHMENT SURFACE PAINT	4.0
	REAR END PANEL NEW PART PAINTING	14.0
	R/R SIDE PANEL NEW PART PAINTING	19.0
	L/F WHEEL NEW PART PAINTING	9.0
	L/F BUMPER CORNER NEW PART PAINT K1N	4.0
	R/F BUMPER CORNER NEW PART PAINT K1N	4.0
	FRONT PANEL TRIM NEW PART PAINT K1N	7.0
	L/R SIDE PANEL SURFACE PAINT	9.0

Paint Material Per Part

Code	Description	Price SGD
0281	FRONT BUMPER NEW PART PAINTING	24.77
2810	CAB SUPPORT SURFACE PAINT	9.46
2813	L/CAB ATTACHMENT SURFACE PAINT	1.00
2814	R/CAB ATTACHMENT SURFACE PAINT	1.00
5395	REAR END PANEL NEW PART PAINTING	38.70
5406	R/R SIDE PANEL NEW PART PAINTING	56.76
7201	L/F WHEEL NEW PART PAINTING	15.48
0289	L/F BUMPER CORNER NEW PART PAINT K1N	6.74
0290	R/F BUMPER CORNER NEW PART PAINT K1N	6.74
1392	FRONT PANEL TRIM NEW PART PAINT K1N	20.79
5405	L/R SIDE PANEL SURFACE PAINT	27.39

Labour Cost - Paint

	Hrs	WU	Price SGD
Factor	42.00 SGD/h		
Time Paint		90.0	
Preparation Main Work Metal	2.50	25.0	105.00
Preparation Comp. Work Plastic	0.80	8.0	33.60
Total	10 WU/h	123.0	516.60

Material Cost - Paint

	Price SGD
New Part Painting	135.71
New Part Painting - Plastic K1N	34.27
Surface-/Blend Paint	38.85
Material-constant Metal Preparation	28.60
Material-constant Plastic	12.70
Total	250.13

Spare Parts

Code	Description	Part Number	Supplier	prices as at 2015-06-01 Price SGD
1031	AIR INTAKE BOX	LH		340.00

Code	Description	Part Number	Supplier	Price SGD
0432	BADGE	MK546617		75.00
7519	BRAKE FLUID TANK	MK567889		160.00
1030	DASHBOARD SUPPORT	BEAM		380.00
0281	FRONT BUMPER	MC978515		430.00
0257	FRONT NUMBER PLATE	NO NUMBER		15.00
1392	FRONT PANEL TRIM	MC976000		290.00
1000	FRT	CABIN		15,000.00
1009	FRT DOOR 'BLUETEC'	STICKER LH		36.00
1006	FRT SIDE MIRROR	TOP COVER (LH)		26.00
1002	FRT WIPER	NOZZLE HOSE		95.00
1003	FRT WIPER NOZZLE	GROMMET COVER		7.00
1004	FRT WIPER NOZZLE	COVER(JOINT)		15.00
4957	HEADLINING	MK620778		380.00
4331	INSTRUMENT PANEL	ML231452		1,200.00
4931	INTERIOR MIRROR	MK511603		90.00
1737	L/DOOR MIRROR ASSY	MK486111		65.00
0283	L/F BUMPER BRACKET	MK617973		70.00
0289	L/F BUMPER CORNER	MK617983		180.00
0677	L/F INDICATOR	MX915952		160.00
1017	L/F SIDE MIRROR	ROUND		40.00
1453	L/F WIPER ARM	ML259169		75.00
1457	L/F WIPER BLADE	MK581040		45.00
0717	L/POSITION LAMP	MK580529		110.00
4933	L/SUN VISOR	ML258110		170.00
4941	L/UPP A-PILLAR TRIM	MK405507		68.00
0561	LEFT HEADLAMP ASSY	MK580525		320.00
1740	R/DOOR MIRROR ARM	MK547647		200.00
0290	R/F BUMPER CORNER	MK617989		180.00
1019	R/F DOOR SCUFF	PLATE		75.00
0678	R/F INDICATOR	MX915955		160.00
1454	R/F WIPER ARM	ML259169		75.00
1458	R/F WIPER BLADE	MK581040		45.00
0718	R/POSITION LAMP	MK580530		110.00
4934	R/SUN VISOR	ML231783		170.00
4942	R/UPP A-PILLAR TRIM	MK405508		68.00
0562	RIGHT HEADLAMP ASSY	MK580526		320.00
1011	RR TAILGATE	FUSO LOGO		35.00
1410	WINDSCREEN SEAL	MK435031		220.00
1469	WIPER LINKAGE	MK580573		200.00

f: OEM Parts
n: Non-OEM Parts
u: Used parts

Savings	0.00
Subtotal	21,700.00
Total	21,700.00

Extras

Code	Description	Price SGD
1001	FRT ERP BRACKET	15.00*
1007	FRT DOOR ROC STICKER RH	20.00*
1008	FRT DOOR ROC STICKER LH	20.00*
1010	FRT DOOR 'BLUETEC' STICKER RH	36.00*
1012	RR TAILGATE '70KM/H' STICKER	10.00*
1013	RR TAILGATE '13PAX' STICKER	10.00*
1014	RR DECK SIDE GATE RAILING RH	500.00*
1015	RR DECK SIDE GATE WOODEN BOARD RH	280.00*

Code	Description	Price SGD
1020	BRAKE FLUID 1LITRE	20.00*
1021	R/R TAILGATE LOCKING DEVICE	80.00*
1022	REAR SIDE GATE LH	650.00*
1023	REAR SIDE GATE RAILING LH	500.00*
1024	L/R SIDE GATE WOODEN BOARD	280.00*
1025	CHECK WIRING .	50.00*
1026	DIAGNOSE & RESET FAULT CODE	180.00*
1027	TO LIFT UP CABIN	350.00*
1028	TO REFILL AIRCON GAS	50.00*
	Total Extras	3,051.00

Final Calculation

	SGD	SGD
Parts	21,700.00	
Total Parts		21,700.00
Labour Time Base 10 WU/h		
Total 214.0 WU X 42.00 SGD/h	898.80	
Fixed Rate	99.00	
Total of Labour		997.80
Total Of Extras		3,051.00
Paint Work Time Base 10 WU/h		
Labour Cost 123.0 WU X 42.00 SGD/h	516.60	
Material Cost	250.13	
Total Paint Including Material		766.73
Repair Cost Excludes GST		26,515.53
GST (+7.0%)		1,856.09
Repair Cost Included GST		28,371.62

Comments

* - USER SUPPLIED DATA
 NN - NO MANUFACTURERS CODE EXISTS
) - WU PARTIAL INCL IN OTHER POSITIONS

Assessment Note

No assessment notes entered.