



## LKK Auto Consultants Pte Ltd

51 Ubi Ave 1 #01-25 Paya Ubi Industrial Park, Singapore 408933

TEL: 6256 3561 FAX: 6256 4315

Reg. No: 199607198R GST Reg. No. 19-9607198-R

### TAX INVOICE

MS FIRST CAPITAL INSURANCE LTD  
36 ROBINSON ROAD  
#16-01 CITY HOUSE  
SINGAPORE 068877

INV No. AC2005953  
INV Date 01/09/2020  
Reference CC6/FCI20003052/Uea3q2  
Code FCI2



#### PROFESSIONAL SERVICE FEE

Vehicle No. SMP 4854M  
Insured Veh. SHC 8257M  
Claim No. D20001155MFSH  
Policy No. D-18088936MFSH  
Accident Date 12/02/2020  
Inspection Date 24/02/2020

Description	Total
Third Party Express Settlement	350.00
<b>Subtotal</b>	<b>350.00</b>
<b>GST (7%)</b>	<b>24.50</b>
<b>Grand Total</b>	<b>374.50</b>

We shall be glad if you could forward the payment at your early convenience.

Cheque should be crossed and made payable to 'LKK Auto Consultants Pte Ltd'

LKK Auto Consultants Pte Ltd



## LKK Auto Consultants Pte Ltd

51 Ubi Ave 1 #01-25 Paya Ubi Industrial Park, Singapore 408933

TEL: 6256 3561 FAX: 6256 4315

Reg. No: 199607198R GST Reg. No. 19-9607198-R

### Affiliated to Federation Internationale Des Experts En Automobile

MS FIRST CAPITAL INSURANCE LTD

Ref : CC6/FCI20003052/Uea3q2

36 ROBINSON ROAD  
#16-01 CITY HOUSES SINGAPORE 068877

Date : 01-09-2020



Code : FCI2

### 1. Policy Particulars :- THIRD PARTY CLAIM

<b>Insured Veh.</b>	SHC 8257M	<b>Veh. Inspected</b>	SMP 4854M
<b>Policy No.</b>	D-18088936MFSH	<b>Coverage (\$)</b>	0.00
<b>Claim No.</b>	D20001155MFSH	<b>Excess (\$)</b>	0.00
<b>Assign From</b>	JOANNE YONG	<b>Assign Date</b>	24/02/2020

### 2. Vehicle Particulars & Condition

<b>Make &amp; Model</b>	NISSAN NOTE (A)	<b>c.c</b>	1198
<b>Engine No.</b>	HIDDEN	<b>Year of Reg.</b>	2019
<b>Chassis No.</b>	JN1TAAE12Z0983287	<b>Colour</b>	RED
<b>Odometer</b>	13929	<b>Steering</b>	IN ORDER
<b>Brakes</b>	IN ORDER	<b>Modification</b>	SPORTS RIM
<b>General</b>	GOOD		

### 3. Conditions of Tyres

	<b>Size</b>	<b>Make</b>	<b>Balance</b>
<b>R/H Front Tyre</b>	185/65 R15	CONTINENTAL	6 mm
<b>L/H Front Tyre</b>	185/65 R15	CONTINENTAL	6 mm
<b>R/H Rear Tyre</b>	185/65 R15	CONTINENTAL	6 mm
<b>L/H Rear Tyre</b>	185/65 R15	CONTINENTAL	6 mm

### 4. Description of Damages

THE VEHICLE SUSTAINED DAMAGES AT THE N/S BODY. DAMAGES SEE DETAILS
---

### 5. General Information

<b>Accident Date</b>	12/02/2020	<b>Inspection Date</b>	24/02/2020
<b>Survey held at</b>	LEE BROTHERS AUTOMOTIVE PTE LTD 1 KAKI BUKIT AVENUE 6 #02-47 AUTOBAY SINGAPORE 417883		

### 5a. Remarks

A) THE INSPECTION WAS CONDUCTED ON A "WITHOUT PREJUDICE" BASIS. B) IN ACCORDANCE TO YOUR INSTRUCTIONS, WE HAVE NOT AUTHORISED REPAIRS.
---

### 5b. Estimate Days of Repair

ESTIMATED NORMAL PERIOD FOR REPAIR:	<b>5 Working Days</b>
-------------------------------------	-----------------------



# LKK Auto Consultants Pte Ltd

51 Ubi Ave 1 #01-25 Paya Ubi Industrial Park, Singapore 408933

TEL: 6256 3561 FAX: 6256 4315

Reg. No: 199607198R GST Reg. No. 19-9607198-R

Page No.:1 of 1

## ADJUSTMENT ON REPAIR COST FOR VEHICLE NO. SMP 4854M

Qty	Description of Parts	Condition	Estimate By Workshop (\$))	Our Adjusted (\$)
	<b><u>REPLACEMENT OF PARTS</u></b>			
1	FRONT DOOR LH (N)	BADLY DENTED	919.60	919.60
1	FRONT DOOR BLACK TAPE LH (N)	NECESSARY	90.40	90.40
1	FRONT DOOR RUBBER LH (N)	NECESSARY	111.90	111.90
1	FRONT DOOR LOCK LH (N)	TWISTED / SHORTED	189.50	189.50
1	FRONT DOOR GLASS REFLECTOR LH (N)	BENT	155.30	155.30
1	FRONT DOOR GLASS REGULATO MOTOR LH (N)	JAMMED	568.10	568.10
1	FRONT DOOR INNER TRIM BOARD LH (N)	CRACKED	832.60	596.80
1	ROCKER PANEL LH (N)	DENTED	954.10	954.10
1	REAR DOOR LH (N)	DENTED / BENT	919.60	919.60
1	SET REAR DOOR BLACK TAPE LH (N)	NECESSARY	90.40	90.40
1	REAR DOOR RUBBER LH (N)	NECESSARY	111.90	111.90
1	REAR DOOR LOCK LH (N)	NOT NECESSARY	189.50	-
	LESS 10% DISCOUNT		-513.29	-470.76
			4,619.61	4,236.84
	<b><u>LABOUR</u></b>			
	TO KNOCK OUT DENT, CUT /WELD ROCKEL PANEL LH AND REPLACE ACCIDENT PARTS.		800.00	600.00
	TO SPRAY PAINTING ON ACCIDENT PORTION .		900.00	800.00
	TO REMOVE,REFIX CUSHION ,CARPET AND INNER TRIM .		120.00	60.00
	TO TRANSFER 2 DOOR PARTS.		160.00	120.00
	TO TUFF KOTE.		90.00	80.00
			2,070.00	1,660.00
	<b>GRAND TOTAL</b>		<b>6,689.61</b>	<b>5,896.84</b>
	<b>RECOMMENDED COST OF LUMP SUM REPAIRS (TO ITS PRE-ACCIDENT CONDITION)</b>			<b>4,700.00</b>

Report Ref No. CC6/FCI20003052/Uea3q2

CHUA KANG SENG

Licensed Appraiser

DISCLAIMER OF LIABILITY TO THIRD PARTIES:- This Report is made solely for the use and benefit of the Client named on the front page of this Report.

No liability of responsibility whatsoever, in contract or tort, is accepted to any third party who may rely on the Report wholly or in part. Any third party acting or replying on this Report, in whole or in part, does so at his or her own risk.



## LKK Auto Consultants Pte Ltd

51 Ubi Ave 1 #01-25 Paya Ubi Industrial Park, Singapore 408933

TEL: 6256 3581 FAX: 6256 4315

Reg. No: 199607198R GST Reg. No. 19-9607198-R

PHOTOGRAPHS FOR VEHICLE NO. SMP 4854M

INSPECTION







## LKK Auto Consultants Pte Ltd

S1 Ubi Ave 1 #01-25 Paya Ubi Industrial Park, Singapore 408933

TEL: 6256 3551 FAX: 6256 4315

Reg. No: 199607198R GST Reg. No. 19-9607198-R

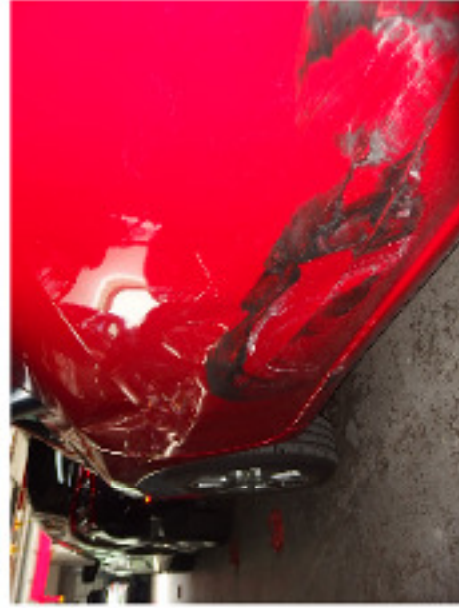



## **LKK Auto Consultants Pte Ltd**

S1 Ubi Ave 1 #01-25 Paya Ubi Industrial Park, Singapore 408933

TEL: 6256 3551 FAX: 6256 4315

Reg. No: 199607198R GST Reg. No. 19-9607198-R







## **LKK Auto Consultants Pte Ltd**

S1 Ubi Ave 1 #01-25 Paya Ubi Industrial Park, Singapore 408933

TEL: 6256 3551 FAX: 6256 4315

Reg. No: 199607198R GST Reg. No. 19-9607198-R

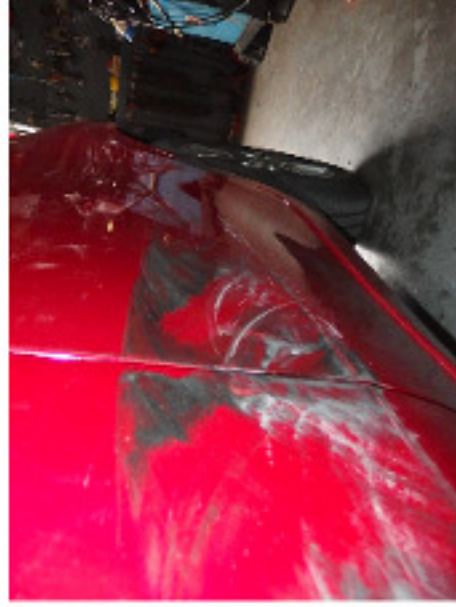
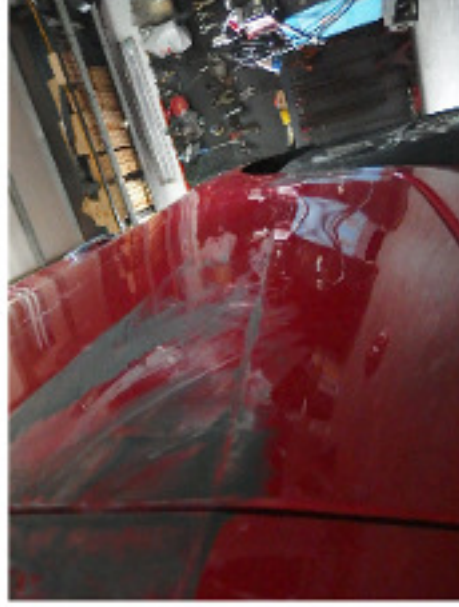



## LKK Auto Consultants Pte Ltd

S1 Ubi Ave 1 #01-25 Paya Ubi Industrial Park, Singapore 408933

TEL: 6256 3551 FAX: 6256 4315

Reg. No: 199607198R GST Reg. No. 19-9607198-R

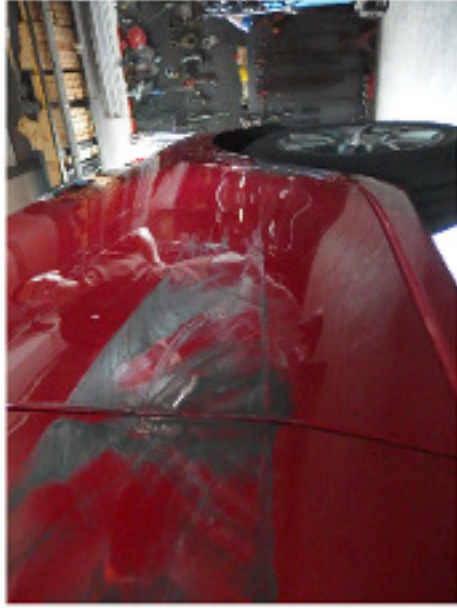





## LKK Auto Consultants Pte Ltd

51 Ubi Ave 1 #01-25 Paya Ubi Industrial Park, Singapore 408933

TEL: 6256 3551 FAX: 6256 4315

Reg. No: 199607198R GST Reg. No. 19-9607198-R

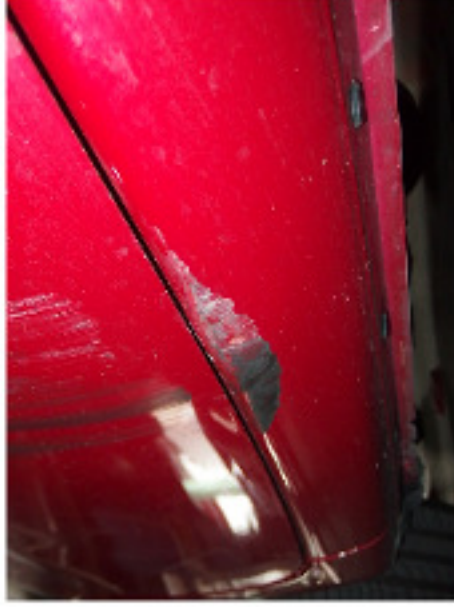



## LKK Auto Consultants Pte Ltd

S1 Ubi Ave 1 #01-25 Paya Ubi Industrial Park, Singapore 408933

TEL: 6256 3551 FAX: 6256 4315

Reg. No: 199607198R GST Reg. No. 19-9607198-R







## LKK Auto Consultants Pte Ltd

51 Ubi Ave 1 #01-25 Paya Ubi Industrial Park, Singapore 408933

TEL: 6256 3551 FAX: 6256 4315

Reg. No: 199607198R GST Reg. No. 19-9607198-R

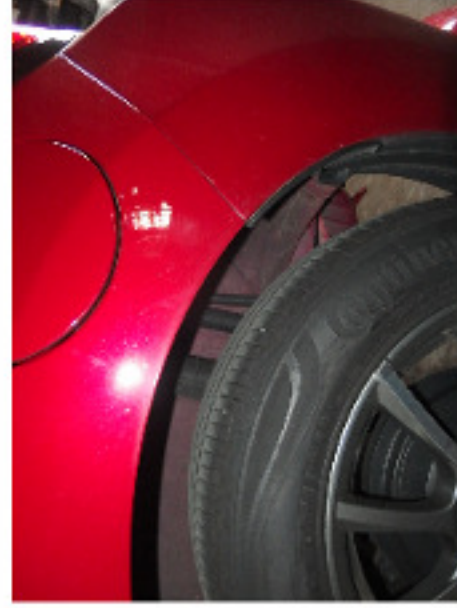





## LKK Auto Consultants Pte Ltd

S1 Ubi Ave 1 #01-25 Paya Ubi Industrial Park, Singapore 408933

TEL: 6256 3551 FAX: 6256 4315

Reg. No: 199607198R GST Reg. No. 19-9607198-R

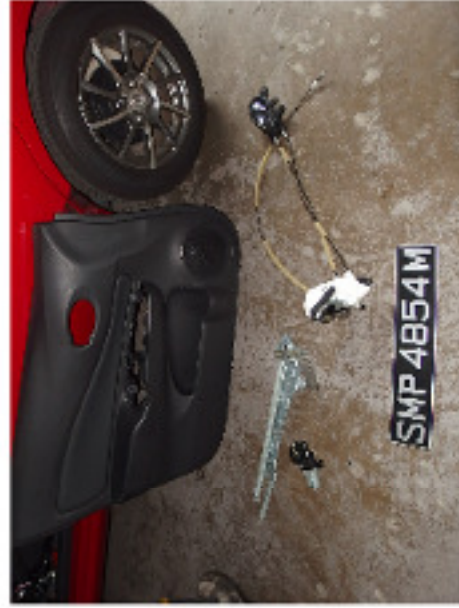



## LKK Auto Consultants Pte Ltd

S1 Ubi Ave 1 #01-25 Paya Ubi Industrial Park, Singapore 408933

TEL: 6256 3551 FAX: 6256 4315

Reg. No: 199607198R GST Reg. No. 19-9607198-R







## LKK Auto Consultants Pte Ltd

51 Ubi Ave 1 #01-25 Paya Ubi Industrial Park, Singapore 408933

TEL: 6256 3551 FAX: 6256 4315

Reg. No: 199607198R GST Reg. No. 19-9607198-R







## LKK Auto Consultants Pte Ltd

S1 Ubi Ave 1 #01-25 Paya Ubi Industrial Park, Singapore 408933

TEL: 6256 3551 FAX: 6256 4315

Reg. No: 199607198R GST Reg. No. 19-9607198-R

PHOTOGRAPHS FOR VEHICLE NO. SMP 4854M

RE-INSPECTION

