

033/III 20000186/Gqd3-17

Special Investigation

Supv:
MUMEN

Frontal: Derrick Tan

III

Date/Time: 19/02/2020

Exam: 01/02/2020

III

On: 01/02/2020 11:00 AM (01/02/2020 11:00 AM)

Tel: 01/02/2020

SKV 6666T

Incar: SHD 3991D

at: 01/02/2020

Mega Swift

Tel: 97511604

at: 01/02/2020

175 Sin Ming Drive #05-11

Folio: 01/02/2020

MCOMODS

Cham No: MCT19120751

Sum: 01/02/2020

Doc: 01/02/2020

Mail: 01/02/2020

D.O.A: 31/12/2019

(Cham: 01/02/2020)

CA: REV 01/02/2020 REV 24/11/19

H.O.D. Endorsement:

Date/Time: 05/02/2020 @ 3/1/2020

Person Contained:

Alan

Vehicle IN/OUT

Tel: 01/02/2020

01/02/2020

X

08/1/20

Submits pas.

\$4100, 6 Days.
at \$3950, 49%.

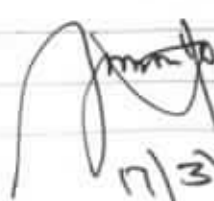
17/3/2020

RECEIVED 18 MAR 2020

240 + 11 = 261

261 - 131 = 130

PES

6/1/2020

SKV 6666 T

Mega Swift

176 Sin Ming Drive # 05-11 Autocare

After 11am

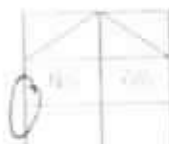

6

\$5000 - \$6000

REGISTRATION

SKV 6666 T

05 Nov 2015

Vehicle Type: ☒ M/Cycle / Bus / Van / Lorry / Taxi / Prime Mover /

Truck / Trailer or

Make:

volkswagen Tiguan 1.4 1390

Color:

silver

Insured / Std / NI / NA

Engine No:

58962

Trailer: Insured / Std / NI / NA

Engine:

wv 07223 SN Z 6 W 025031

Gen. Cond: ☒ Good / ☐ Fair / ☐ Poor / ☐ Burnt

Steering: ☒ Insured / ☐ Jammed / ☐ Leaked / ☐ Burnt or

Brake: ☒ Insured / ☐ Jammed / ☐ Leaked / ☐ Burnt or

Wheel: ☒ Nil / ☐ STD / ☐ STD A/Rim or

Tyre Size:

F 255/40 R19

R 11

BS / DUN / EANOVA / GY / PS / LIZA / MIC / OHTSU / KIP SUMI /

TOYO / YOKO or

Front

REAR

USDR

DATA

Survey field at

Des. of Damages: ☐ Fnt / ☐ Rear / ☐ Q/S / ☒ U/S / ☐ UIC / ☐ Rooftop or

the UIC / Chassis frame / Body Structure affected due to collision.

RECEIVED

2020

op. finish



PES

Days Of Repair:

Remedy No. of Trip:



1st Day 05
2nd Day 05
3rd Day 05

Survey Fee:

Insured:

Std:

NI:

NA:

120

11

131

> Back to OneMotoring

Enquire PARF/COE Rebate for Registered Vehicle

| Vehicle & Owner Information | |
|-------------------------------|---------------------------------------|
| Owner ID Type: | Singapore NRIC |
| Owner ID: | 713Z |
| Vehicle Details | |
| Vehicle No.: | SKV6666T |
| Vehicle to be Exported: | No |
| Intended Deregistration Date: | 17 Mar 2020 |
| Vehicle Make: | VOLKSWAGEN |
| Vehicle Model: | TIGUAN 1.4 TSI AT BMT 5N22QY |
| Primary Colour: | Silver |
| Manufacturing Year: | 2015 |
| Engine No.: | CTH230424 |
| Chassis No.: | WVGZZZ5NZGW025031 |
| Maximum Power Output: | 118.0 kW (158 bhp) |
| Open Market Value: | \$26,894.00 |
| Original Registration Date: | 05 Nov 2015 |
| First Registration Date: | 05 Nov 2015 |
| Transfer Count: | 0 |
| Actual ARF Paid: | \$29,652.00 |
| Intended PARF Rebate Details | |
| PARF Eligibility: | Yes |
| PARF Eligibility Expiry Date: | 04 Nov 2025 |
| PARF Rebate Amount: | \$22,239.00 |
| Intended COE Rebate Details | |
| COE Expiry Date: | 04 Nov 2025 |
| COE Category: | B - Car above 1600cc or 97kW (130bhp) |
| COE Period(Years): | 10 |
| QP Paid: | \$59,889.00 |
| COE Rebate Amount: | \$33,729.00 |
| Total Rebate Amount: | \$55,968.00 |

The information contained herein is correct as at 17 Mar 2020

OK

► Tiguan Used Vehicle List (2 vehicles)

| Car Model | Price | Depreciation | Reg Date | Eng Cap | Mileage | Company | Availability |
|---------------------------------------|----------|--------------|-------------|----------|-----------|-----------------------------|--------------|
| Volkswagen Tiguan 1.4A TSI BMT R-Line | \$75,800 | \$10,820 /yr | 04-Nov-2015 | 1,390 cc | 79,427 km | Trillium Automobile Pte Ltd | Available |

1 Owner! Low Mileage Unit! Fully Maintained By Volkswagen! STA Certified For A Peace Of Mind! High Trade In And In House Financing Available! View Today!

Office No. - 64632050

Jason - 98157511 | Sky - 91191186 | Kelvin - 93553388 | Nic - 91182220

| | | | | | | | |
|---------------------------------------|----------|--------------|-------------|----------|-----------|-----|-----------|
| Volkswagen Tiguan 1.4A TSI BMT R-Line | \$72,998 | \$10,280 /yr | 13-Nov-2015 | 1,390 cc | 59,000 km | 007 | Available |
|---------------------------------------|----------|--------------|-------------|----------|-----------|-----|-----------|

Grab Now! 100% Loan Available! Back By Over Whelming Respond. High Loan And Various Loan Packages Is Available! Full Agent Servicing Record, One Owner Since Day 1. Vehicles Is In A Tip Top Condition. ...

Office No. - 65700770

KH Koh - 98895885 | Kenny Goh - 98334449 | Ian Chan - 81180118 | Kelvin Tay - 85353544

sgCarMart is the number one car classifieds for parallel import cars, Toyota, Honda, Nissan, Mitsubishi & BMW. There are plenty of cars for sale, even for COE cars, OPC cars, vans, trucks, hybrid cars, sports cars or stationwagons. You can also buy from a car auction, look up car loans, financial services, low mileage cars, car brands, carpark rates & car insurance. We have new car dealers comprising parallel importers, authorised car dealers, and used car dealers on our site. Find new car price lists, new car launches and new car promotions, and also motoring advice, car reviews & car news on the latest models. Find the right Rental Car for you - get short term rental, long term lease, private hire cars, wedding cars to cars for p-plate probation drivers. Visit our partner sites for job openings for Singapore jobs, real estate properties for sale, mover, car performance parts, car discussion, forum discussion, commercial vehicle leasing & COE results.

© 2004-2020 sgCarMart. All rights reserved.

Nivitha (LKK Auto)

From: Hsiao Tong (LKKAuto) <chewht@lkkauto.com>
Sent: Wednesday, 19 February 2020 12:20 PM
To: Derrick Tan; SUR; assignments
Cc: Zuhaidah Samsuri; KKLau; Olivia Lau (LKKAuto); Admin A
Subject: RE: PAPER SURVEY SKV6666T: III REF:MCT19120751 //LKK REF: CS3/III20000186/Gqd3e2

Dear Sirs/Mdm,

Contents noted.

Hi SUR/Assign Team,

Kindly assist. CS3/III20000186/Gqd3e2

Best Regards,

Hsiao Tong, Chew (Ms) | Case Handler

LKK Auto Consultants Pte Ltd

Phone: 6742-3197 | email: chewht@lkkauto.com | fax: 6741-4108

Blk 51, Paya Ubi Industrial Park, Ubi Avenue 1, #02-25 | S(408933)

From: Derrick Tan <DerrickTan@iii.com.sg>
Sent: Wednesday, 19 February 2020 11:59 AM
To: KKLau <kklau@lkkauto.com>; Olivia Lau (LKKAuto) <olivialau@lkkauto.com>; Hsiao Tong (LKKAuto) <chewht@lkkauto.com>
Cc: Zuhaidah Samsuri <aida@iii.com.sg>
Subject: RE:PAPER SURVEY SKV6666T: III REF:MCT19120751

Dear Sir/Mdm,

Please conduct paper survey for the below TP vehicle and let us have your report urgently. LOD uploaded and rights granted to you in Merimen.

TP Veh No. : SKV6666T.

Thank you.

Derrick Tan
Motor & Work Injury Claims Department
India International Insurance Pte Ltd
64 Cecil Street, #04/#05 IOB Building, Singapore 049711

Tel: 6347 6100, Ext – 264

From: Mekavathanan Sarangapani

Sent: Friday, 7 February 2020 4:58 pm

To: KKLau <kklau@lkkauto.com>; Olivia Lau (olivialau@lkkauto.com) <olivialau@lkkauto.com>; Hsiao Tong (chewht@lkkauto.com) <chewht@lkkauto.com>

Cc: Derrick Tan <DerrickTan@iii.com.sg>; Stanley Lai <stanley.lai@iii.com.sg>; Zuhaidah Samsuri <aida@iii.com.sg>

Subject: MCT19120751

Dear LKK team

Paper survey please LOD recd for 8K Please assist

Meka



INDIA
INTERNATIONAL
INSURANCE
SINGAPORE
Serving the region since 1987

INDIA INTERNATIONAL INSURANCE PTE LTD

Co. Reg No. 198703742K GST Reg. No. M2-0079806-7
100 Cecil Street #04-01 RUS 108 Building Singapore 049911
Office (65) 63476100 Email: insure@iil.com.sg
Fax (65) 62244174 Website: www.iil.com.sg

PRESERVE

net/19/20751

UNINSURED LOSS

PRESERVE
INV.

1-50

310 A1

SUBRO

PRESERVE

LPPN

INVESTIGATION FEE

P-5

SURVEY FEES

400 w.

LEGAL FEES

OTHERS

FRAUD CHECK

UPLOAD TO MERIMEN

BRANT RIGHTS

 *** TX REPORT ***

TRANSMISSION OK

| | |
|-------------------|-------------|
| TX/RX NO | 2764 |
| RECIPIENT ADDRESS | 62275563 |
| DESTINATION ID | |
| ST. TIME | 24/01 10:32 |
| TIME USE | 00' 27 |
| PAGES SENT | 2 |
| RESULT | OK |

K. K. CHENG & CO

Advocates & Solicitors
 101 Upper Cross Street #05-21
 People's Park Centre
 Singapore 058357
 Tel: 6227 1272 Fax: 6227 5563

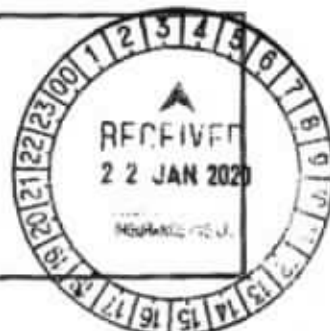

Our Ref: CKK/ck/ACC/10673/19
 Your Ref: SHD 3991D
 (Please quote our reference number when replying)

22 JAN 2020

PDX Intercompany Exchange Pte Ltd



010806799806

FROM K K CHENG & CO.
 PDX Box No. 8921

INDIA INTERNATIONAL INSURANCE PTE LTD
 Singapore

BY PDX: 8172

Attention: Motor Claims Department

Dear Sirs

FINIAN TAN SENG CHIN
 BLK 293 OCEAN DRIVE #13-17 SE (098533)

McT/19/20751
A. Lee

We are instructed by the above named to claim damages against your insured driver in connection with a road traffic accident on 31.12.2019 at about 10.05am along Sentosa Gantry involving our client's vehicle registration number SKV 6666T and vehicle SHD 3991D owned by your insured at the material time.

We are instructed that the accident was caused by your insured driver's negligent driving and/or management of your insured's vehicle. As a result of the accident, our client's vehicle was damaged and our client has been put to loss and expense, particulars of which are as follows:-

K. K. CHENG & CO

Advocates & Solicitors
101 Upper Cross Street #05-21
People's Park Centre
Singapore 058357
Tel: 6227 1272 Fax: 6227 5563



Our Ref: CKK/ck/ACC/10673/19
Your Ref: SHD 3991D
(Please quote our reference number when replying)

22 JAN 2020

PDX Intercompany Exchange Pte Ltd



010808799608

FROM K K CHENG & CO.
PDX Box No 8921

INDIA INTERNATIONAL INSURANCE PTE LTD
Singapore

Attention: Motor Claims Department

Dear Sirs

FINIAN TAN SENG CHIN
BLK 293 OCEAN DRIVE #13-17 SE (098533)

BY PDX: 8172



We are instructed by the above named to claim damages against your insured driver in connection with a road traffic accident on 31.12.2019 at about 10.05am along Sentosa Gantry involving our client's vehicle registration number SKV 6666T and vehicle SHD 3991D owned by your insured at the material time.

We are instructed that the accident was caused by your insured driver's negligent driving and/or management of your insured's vehicle. As a result of the accident, our client's vehicle was damaged and our client has been put to loss and expense, particulars of which are as follows:-

| | | |
|-----|---|--------------------|
| (1) | costs of repairs | \$8,050.00 |
| (2) | loss of use 7days @ \$300 per day | \$2,100.00 |
| (3) | further loss of use for 2 days of PRI | \$ 600.00 |
| (4) | survey fees | \$ 494.00 |
| (5) | GIA report | \$ 29.00 |
| (6) | LTA search | \$ 8.50 |
| (7) | coloured photographs | \$ 8.00 |
| (8) | photocopying, postages, transport and other incidentals | \$ 50.00 |
| (9) | costs | \$ 900.00 |
| | | <u>\$11,538.38</u> |

K. K. CHENG & CO
PAGE 2

A copy each of the following supporting documents is enclosed:

- (1) Plaintiff's GIA report
- (2) GIA report of SHD 3991D
- (3) Repair Bill
- (4) Surveyor's report attached with 29 coloured photographs of our client's damaged vehicle
- (5) Vehicle Owner Information
- (6) LTA search

Please note that you or your insured should send to us an acknowledgement of receipt of this letter within 14 days of your receipt of this letter, failing which our client will have no alternative but to commence proceedings against your insured without further notice to you or your insured.

Please also note that if your insured has a counterclaim against our client arising out of the accident, you are also required to send to us a letter giving full particulars of the counterclaim together with all relevant supporting documents within 8 weeks of your receipt of this letter.

Yours faithfully



CHENG KIM KUAN
Encs

c.c. WONG CHIN ANN
c.c. client
(Ref: SKV 6666T)

K. K. CHENG & CO

Advocates & Solicitors
101 Upper Cross Street #05-21
People's Park Centre
Singapore 058357
Tel: 6227 1272 Fax: 6227 5563

Our Ref: CKK/ck/ACC/10673/19
Your Ref: SHD 3991D
(Please quote our reference number when replying)

22 JAN 2020

BY CERTIFICATE OF POSTING

WONG CHIN ANN
Blk 59C Geylang Bahru
#06-3321
Singapore 332059

Dear Sirs

FINIAN TAN SENG CHIN
BLK 293 OCEAN DRIVE #13-17 SE (098533)

We are instructed by the above named to claim damages against you in connection with a road traffic accident on 31.12.2019 at about 10.05am along Sentosa Gantry involving our client's vehicle registration number SKV 6666T and vehicle SHD 3991D driven by you at the material time.

We are instructed that the accident was caused by your negligence. As a result of the accident, our client's vehicle was damaged and our client has been put to loss and expense, particulars of which are as follows:-

| | | |
|-----|---|--------------------|
| (1) | costs of repairs | \$8,050.00 |
| (2) | loss of use 7days @ \$300 per day | \$2,100.00 |
| (3) | further loss of use for 2 days of PRI | \$ 600.00 |
| (4) | survey fees | \$ 494.00 |
| (5) | GIA report | \$ 29.00 |
| (6) | LTA search | \$ 8.50 |
| (7) | coloured photographs | \$ 8.00 |
| (8) | photocopying, postages, transport and other incidentals | \$ 50.00 |
| (9) | costs | \$ 900.00 |
| | | \$11,538.38 |

A copy each of the following supporting documents is enclosed:

- (1) Plaintiff's GIA report
- (2) GIA report of SHD 3991D
- (3) Repair Bill
- (4) Surveyor's report attached with 29 coloured photographs of our client's damaged vehicle
- (5) Vehicle Owner Information
- (6) LTA search

Please note that if you are insured and you wish to claim under your insurance policy, you should immediately pass this letter and all the enclosed documents to your insurer.

Please note that you or your insurer should send to us an acknowledgement of receipt of this letter within 14 days of your receipt of this letter, failing which our client will have no alternative but to commence proceedings against you without further notice to you or your insurer.

Please also note that if you have a counterclaim against our client arising out of the accident, you are also required to send to us a letter giving full particulars of the counterclaim together with all relevant supporting documents within 8 weeks of your receipt of this letter.

Yours faithfully



CHENG KIM KUAN
Encs

c.c. INDIA INTERNATIONAL INSURANCE PTE LTD
c.c. client
(Ref: SKV 6666T)

MEGA SWIFT AUTO

176 Sin Ming Drive #05-11

Sin Ming Autocare Singapore 575721

Tel No. : HP:97511604

Buss. Reg. No. : 52950829W

Cash

Cash Bill : MS009079

Invoice Date : 16/01/2020

Vehicle Num. : SKV6666T

Make/Model : VOLKSWAGEN

Mileage(Km) :

PO/VO/RO# :

Ref./Remark :

| S/N | Quantity | Particular | Unit Price | Amount S\$ |
|-----|----------|------------------|------------|------------|
| 1. | | Lamp Sunm Repair | 8,050.00 | 8,050.00 |

SingDollars : Eight Thousand Fifty Only

E. & O.E.

Total S\$: 8,050.00

Terms : Cash

Customer's Signature/Co. Stamp

for MEGA SWIFT AUTO

N.B. : Cheque should be crossed and made payable to MEGA SWIFT AUTO





PRIORITY SERVICES

Insurance Loss Adjusters And Motor Appraisers
Block 779 Yishun Avenue 2 #01-1545 Singapore 760779
Tel : 62934822 Fax : 62963283

Messrs. Tan Seng Chin Finian
293, Ocean Drive
#13-17
Singapore 098533

Bill No. DN/TP/20/0003/MEGA
14/1/2020

Dr.

| | |
|--|---|
| To | |
| Survey Fee (S \$) : | |
| Photographs (S \$) : | |
| Transport (S \$) : | |
| Resurvey (S \$) : | |
| Site-Survey (S \$) : | |
| Services rendered including photographs and transport charges | (S \$) 494.00 |
| Our reference : TP/0002/20 | |
| Insured : | |
| Policy / Cert. No. : | |
| Your Claim No. : Third Party Claim | |
| Vehicle : Volkswagen Tiguan (A) - SKV 6666 T | |
| Dollars : Four Hundred Ninety Four Only | |
| Checked by  | for PRIORITY SERVICES  |
| E. & O. E. | |

Only our official receipt will be recognised for payment made on this account



PRIORITY SERVICES

Insurance Loss Adjusters And Motor Appraisers
Block 779 Yishun Avenue 2 #01-1545 Singapore 760779
Tel : 62934822 Fax : 62963283

VEHICLE INSPECTION REPORT

Report No. TP/0002/20
To : Tan Seng Chin Finian

293, Ocean Drive
#13-17
Singapore 098533

Date of Report : 14 January 20
Date of Request : 6 January 20
Report requested by : Tan Seng Chin Finian
Date of Accident : 31 December 19
Date of Inspection : 6 January 20
Claim No. : Third Party Claim

PARTICULARS OF DAMAGED VEHICLE

| | | | |
|-----------------------|---------------------|-----------------------|-------------|
| Registration Plate No | : SKV 6666 T | Odometer Reading | : 58,962 km |
| Make | : Volkswagen | Carrying Capacity | : 4 |
| Model | : Tiguan (A) | Radio / Cassette / CD | : Yes |
| Year of Manufacture | : 2015 | Air-Conditioner | : Yes |
| Colour | : Metallic Silver | Wing Mirror | : Yes |
| Engine Capacity | : 1,390 cc | Clock | : Yes |
| Engine No | : -- | Seat Belts | : Yes |
| Chassis / Frame No | : WVGZZZ5NZGW025031 | Others | : Nil |

TYRE CONDITION

| | | | |
|------------|-----------|------------------|-----------|
| Front Left | : 7mm | Front Right | : 7mm |
| Make | : Pirelli | Make | : Pirelli |
| Rear Left | : 7mm | Rear Right | : 7mm |
| Make | : Pirelli | Make | : Pirelli |
| Spare | : | Road Wheels Type | : Alloy |

(The above represents the approximate remaining life of tyre treads)

| | | | |
|--------------|-------|------------|-------|
| Jack & Tools | : Nil | Spare Tyre | : Nil |
|--------------|-------|------------|-------|

PRE-ACCIDENT CONDITION OF DAMAGED VEHICLE (Static tests only)

| | |
|------------------------------|---------------|
| General Body Work | : Good |
| Paint Work | : Good |
| Handbrake | : Serviceable |
| Footbrake | : Serviceable |
| Steering | : Serviceable |
| Apparent engine modification | : Nil |

This report is confidential and is given for the use of clients and their agents and any disclosure or publication of it or parts thereof shall be the responsibility of such person and no liability shall be attached to us therefore.

ASSESSMENT

| | <u>Repairer's Estimate (S \$)</u> | <u>Our Recommendation (S \$)</u> |
|------------------|-----------------------------------|----------------------------------|
| Spare Parts : | 8,188.77 | 8,088.77 |
| Labour Charges : | 1,550.00 | 1,170.00 |
| Paint Work : | 1,000.00 | 850.00 |
| Towing Charges : | 0.00 | 0.00 |
| Others : | 0.00 | 0.00 |
| Totals : | 10,738.77 | 10,108.77 |

Reduction (S \$) : 2,688.77

Recommended Reserve (S \$) : 8,050.00 (Lump Sum)

Estimated Normal Period of Repairs : 6 working days

CONTRIBUTIONS BY INSURED

Excess (S \$) : N/A

Others : --

2015 V 21

GENERAL REMARKS

WITHOUT PREJUDICE

Continuation Sheet

The Assignment

The survey was conducted at Mega Swift Auto, 176, Sin Ming Drive, #05-11, Sin Ming Autocare, Singapore 575721.

Follow-up inspection has been conducted.

Point of Impact

At the LH rear side portion.

Damages

The rear rim LH, rear door LH, rear fender LH, wheel covers, front door LH, etc.

Other parts were also found damaged. (see schedule for details)

Adjustment / Recommendation

We have inspected thoroughly each and every item on the repairer's estimate against the actual damages found on the vehicle and we list the breakdown of our findings and our recommendation as per schedule attached.

Our adjusted amount for the cost of repairs is \$10,108.77

Conclusion

The repairer has agreed to undertake repairs at a lump sum of \$8,050.00

We now revert to you for your decision on repairs.

Very truly yours

PRIORITY SERVICES



JIMMY S. T. LEE AMSOE, AMIRTE, AMSAE-AUS, MSAAA
Motor Appraiser



JEFFREY ONG
Motor Appraiser

Encl. Photographs of the damaged vehicle taken by us during inspection.

Vehicle No : SKV 6666 T Volkswagen Tiguan (A)
Workshop : Mega Swift Auto

TP/0002/20

| Replacement of Parts | Condition | Repairer's Estimate (S \$) | Dist. % | Our Recommendation (S \$) | Dist. % |
|---|-----------------|----------------------------|---------|---------------------------|---------|
| To Supply : | | | | | |
| 1pc. Rim rear LH | Dented | 3,462.26 | 10 | 1890 3,462.26 | / 10 |
| 1pc. Rear door LH | Dented | 2,383.05 | 10 | 1370 2,383.05 | / 10 |
| 1pc. Rear door seal outer | Necessary | 223.61 | 10 | / 223.61 | / 10 |
| 1pc. Rear door lower protector LH | Dented / Cut | 625.66 | 10 | 394.11 625.66 | / 10 |
| 1pc. Wheel cover (at rear fender LH) | Cut / Scratched | 1,031.43 | 10 | 217.43 1,031.43 | / 10 |
| 1pc. Wheel cover (at rear bumper) | Cut / Scratched | 594.85 | 10 | 105.2 594.85 | / 10 |
| Sub-Total :- | | 8,320.86 | | 4103.35 8,320.86 | |
| Total Discount :- | | 832.09 | | 10% 832.09 | |
| | | 7,488.77 | | 7,488.77 | |
| Special Nett Items :- | | | | 4232.01 | |
| 1set. Rear door LH inner trim clips | Necessary | 100.00 | | 16.88 60.00 | |
| 1pc. Rear tyre LH (255/40/19) | Cut (90%) | 600.00 | | s/c 540.00 | X |
| Total For Parts :- | | 8,188.77 | | 8,088.77 | |
| Labour Charges : | | | | | |
| Labour to remove & replace affected parts. | | 800.00 | | 400 600.00 | |
| Labour to remove & refix rear door LH components. | | 150.00 | | 60 100.00 | |
| To perform computerised wheel alignment. | | 150.00 | | 60 120.00 | |
| Labour to re-program ECU system after repair. | | 350.00 | | X 300.00 | |
| Labour to conduct wiring check. | | 100.00 | | X 50.00 | |
| Spray Painting : | | | | | |
| Spray paint on the affected parts. | | 1,000.00 | | 400 850.00 | |
| Grand Total :- | | 10,738.77 | | 920 10,108.77 | |

Surveyed By : Jeffrey Ong

15169.89
20% : 4000

Enquire Vehicle & Owner Information (Vehicle No. SKV6666T As At 31 Dec 2019 / 00:00:00)

Search Reason: Insurance claim in relation to traffic accident
Law Firm Case No.: 10673

Owner ID Type: Singapore NRIC
Owner ID: S1547713Z
Owner Name: FINIAN TAN SENG CHIN
Registered Address Type: Private Residential (Condo Apt or House) / Shopping / Office Complexes
Registered Block/House No.: 293
Registered Street Name: OCEAN DRIVE
Registered Unit No.: # 13 - 17
Registered Building Name: -
Registered Postal Code: 098533

Vehicle No.: SKV6666T
Make Description/Model: VOLKSWAGEN / TIGUAN 1.4 TSI AT BMT 5N22QY
Insurance Company Name: SOMPO INSURANCE SINGAPORE PTE. LTD.

Enquire Vehicle & Owner Information (Vehicle No. SHD3991D As At 31 Dec 2019 / 00:00:00)

Law Firm Search Details

Search Reason: Insurance claim in relation to traffic accident
Law Firm Case No.: MEGA/SKV6666T

Current Owner Details

Owner ID Type: Company
Owner ID: 199303821R
Owner Name: COMFORT TRANSPORTATION PTE LTD
Registered Address Type: Private Residential (Condo Apt or House) / Shopping / Office Complexes
Registered Block/House No.: 383
Registered Street Name: SIN MING DRIVE
Registered Unit No.: -
Registered Building Name: GAS BUILDING
Registered Postal Code: 575717

Current Vehicle Details

Vehicle No.: SHD3991D
Make Description/Model: HYUNDAI / AE IONIQ HEV 1.6 DCT
Insurance Company Name: INDIA INT'L INS PTE LTD

SINGAPORE ACCIDENT STATEMENT

IMPORTANT NOTICE

1. Please report correctly the details of the accident to speed up the claims process.
2. This Form must be completed by the Policyholder and/or the Authorised Driver.
3. Information provided must be as truthful and accurate as possible. Any wilful misrepresentation or withholding of material facts may allow insurance companies to repudiate policy liability.
4. The issue and acceptance of this Form by insurance companies is not an admission of policy liability on the part of the insurance companies.
5. Any false reporting may be referred to the Police for investigation.
6. This report will be forwarded by the insurers of the GIA Records Management Centre established by the General Insurance Association of Singapore (GIA) for archiving and that copies of this report will, for a fee, be made available upon application by interested parties.
7. By the lodgement of this report to the insurers, you hereby consent to the archiving of this report at the centre and to copies of the report being made available aforesaid.

ACCIDENT STATEMENT

| | |
|----------------------------|----------------------|
| Date Of Report | 31/12/2019 14:15 |
| Date Of Accident | 31/12/2019 10:05 |
| Exact Location Of Accident | AFTER SENTOSA GANTRY |
| Country/State of Loss | SINGAPORE |

DETAILS OF OWN VEHICLE

| | |
|-----------------------------|-----------------------------|
| Vehicle Registration Number | SKV666T |
| Insured/Policyholder | |
| Name Of Registered Owner | TAN SENG CHIN FINIAN |
| NRIC No | SXXXX713Z |
| Email Address | IVY.CHIN@VICKERSVENTURE.COM |
| Mobile Phone No | (LOCAL) +65-91193388 |
| Alternative Phone No | OFFICE-NOPHONE |

Vehicle Particulars

| | |
|--|-------------|
| Manufacturer | VOLKSWAGEN |
| Model | TOGUAN |
| Exact Purpose for which vehicle was being used at time of accident | PRIVATE USE |

Are you claiming under your own insurance policy for repair to your vehicle?

NO

If No, Please state action to be taken

THIRD PARTY

Vehicle Category

PRIVATE CAR

Insurance Company

| | |
|---------------------------|-------------------------------------|
| Name of Insurance Company | SOMPO INSURANCE SINGAPORE PTE. LTD. |
| Type Of Coverage | COMPREHENSIVE |
| Fleet Policy | NO |
| Policy Number | D19MTVO1013382 |
| Cover Note Number | 16/11/2019 TO 15/11/2020 |

Driver

| | |
|----------------------|-------------------------|
| Name of Driver | ANTONIO JOANLEY MARIANO |
| Passport No/FIN | GXXXX839N |
| Date Of Birth | 28/03/1990 |
| Occupation | INDOOR |
| Date Of Driving Pass | 11/09/2018 |
| Driving Experience | 1 YEAR AND 3 MONTHS |
| Gender | FEMALE |
| Mobile Number | (LOCAL) +65-91193388 |

Fax Number

Contact Number

Email Address

IVY.CHIN@VICKERSVENTURE.COM



| | |
|---|------------------------|
| Address | 293 OCEAN DRIVE #13-17 |
| Postcode | 098533 |
| Was driver an employee of the Insured's Company | YES |
| If No, Relationship of the Driver with the Insured | |
| Vehicle Registration Number of Driver's Own Vehicle | - |
| | - |
| | - |
| Insurance Company of Driver's Own Vehicle | - |
| | - |
| | - |

General Information of the Accident

| | |
|--------------------|----------------------------|
| Type Of Accident | COLLISION - MAJOR/MINOR RD |
| Weather Conditions | CLEAR |
| Road Surface | DRY |

Other Information

| | |
|---|--------------------------------|
| Was any foreign vehicle involved in this accident? | NO |
| Number of vehicles (including own vehicle) involved in the accident | 2 |
| Was any body injured in the Accident? | NO |
| Was any injured conveyed to hospital by ambulance? | NO |
| Was any other material or property damaged? | YES |
| I have been approached by unknown person(s) soliciting/offering accident claims assistance. | NO |
| Number of Passengers (including Driver) | 2 |
| Passenger 1 | NAME: : BJ GENDER: : FEMALE |

Details of Police Action

| | |
|---|----|
| Was the accident reported to the police? | NO |
| If Yes, Please state which Police Station | |
| Was notice of Intended Prosecution given? | NO |
| If Yes, against whom? | |

Circumstances of Accident

REFER TO SKETCH PLAN

Attachment(s)

| | |
|---|-----|
| Are accident photos available for attachment? | YES |
| Was there any video captured by Car Camera? | NO |
| Was there any audio recorded? | NO |

DETAILS OF OTHER VEHICLE PROPERTY 1

| | |
|-------------------------------------|---------------|
| Vehicle Registration Number | SHD3991D |
| Vehicle Make/Model/Colour | |
| Details Of Properties | |
| Vehicle Category | TAXI |
| Name of Driver | WONG CHIN ANN |
| NRIC/Passport Number | SXXXX790F |
| Contact Number | 83861476 |
| Address | |
| Postcode | |
| Insurance Company Name | |
| Nature Of Damage | |
| No. Of Passenger (including Driver) | |

Sketch Plan Pg. 1
SKETCH PLAN

IMPORTANT NOTICE

1. Please report correctly the details of the accident to speed up the claims process.
2. This Form must be completed by the Policyholder and/or the Authorised Driver.
3. Information provided must be as truthful and accurate as possible. Any wilful misrepresentation or withholding of material facts may allow insurance companies to repudiate policy liability.
4. The issue and acceptance of this Form by Insurance companies is not an admission of policy liability on the part of the insurance companies.
5. Any false reporting may be referred to the Police for investigation.
6. The report will be forwarded by the insurers of the GIA Records Management Centre established by the General Insurance Association of Singapore (GIA) for archiving and that copies of this report will for a fee be made available upon application by interested parties.
7. By the lodgment of this report to the insurers, you hereby consent to the archiving of this report at the centre and to copies of the report being made available aforesaid.
8. **Consent under the Personal Data Protection Act (PDPA)**

I understand, acknowledge, agree and consent that:

- (a) My insurer, my workshop and the General Insurance Association of Singapore ("GIA") may/are permitted to collect, use, disclose and/or process my personal data/personal information set out in this form and any other personal information provided by me or possessed by my insurer (collectively the "Personal Information") and disclose and transfer such Personal Information to all insurer(s) who have insured vehicle(s) involved in this accident (all insurer(s) who have insured vehicle(s) involved in this accident shall be collectively referred to as the "Insurers"), the Insurers' lawyers/law firms, the Monetary Authority of Singapore and any relevant government agency/authority (such as the police), for the purpose(s) of:
 - (i) processing, handling and/or dealing with my claims including the settlement of the claims and any necessary investigations relating to the claims;
 - (ii) investigating the accident and/or my claims;
 - (iii) carrying out and/or dealing with my instructions or responding to any enquiries by me;
 - (iv) administering my claims (including the mailing of correspondence, statements, invoices, reports or notices to me, which could involve disclosure of certain personal data about me to bring about delivery of the same as well as on the external cover of envelopes/mail packages); and/or
 - (v) complying with applicable law in administering, processing, handling and/or dealing with my claims (collectively the "Purposes")
- (b) all insurer(s) who have insured vehicle(s) involved in this accident and the Insurers' lawyers/law firms, may/are permitted to collect, use, disclose and/or process my Personal Information for one or more of the above Purposes; and
- (c) my Personal Information may/can be disclosed by any of the Insurers and/or GIA to their third party service providers or agents (including their lawyers/law firms), which may be sited outside of Singapore, for one or more of the above Purposes.
- (d) my Personal Information will also be collected and used to compile claims history for the purpose of fraud detection, investigation and management in present and all future claims.
- (e) the information so collected under (d) above may be shared / disclosed:
 - (i) to all Insurers and/or any other third parties that assist in evaluating, investigating, controlling or managing fraud, regulators, law enforcement and government agencies as reasonably required for the purposes stated, or
 - (ii) for complying with requirements under any regulations, laws or court orders.

Policyholder's Signature
Date & Time

Driver's Signature
(If driver is not the policyholder)
Date & Time:

Reporting Centre Personnel's Signature
Name:
NRIC/FIN No.:



Sketch Plan Pg. 2

Date of accident: 31/12/19 Time: 10:05 Location: Ah Lim Carwash
 My Vehicle A: SKV 666T Vehicle B: S410 39911 Vehicle C:



DESCRIBE CIRCUMSTANCES OF THE ACCIDENT

Date: 31 Dec 2019 at 10:05 am
 I was driving at Ah Lim Carwash & accident time when passing. Carwash time
 S410 39911 and moving time and the passengers side of car.

☐ Claim OD/TP at Ah Lim Motor ☒ Claim OD/TP at other workshop ☐ Reporting Only

Remarks: Please forward a copy of my efile accident report to:

My workshop: WESA AUTO
 Email address: wesa@wesa.com.sg
 & myself: Nil
 Email address: Nil

Note: Please take note that your insurer have 14 days timeframe for you to submit own damage claim under your own policy. Kindly check with your own insurer for more information.

DECLARATION

I/We declare the foregoing particulars are true in every respect.

Vehicle: - SKV 666T

Policyholder's Signature
 Date & Time:

Driver's Signature
 (if driver is not the policyholder)
 Date & Time:

Reporting Centre Personnel's Signature
 Name:
 NRIC/FIN No.:

31/12/19 10:05 AM

31/12/19



SOMPO

Sompo Insurance Singapore Pte. Ltd.

68 Raffles Place, #10-01/02 Singapore 048561, Singapore-048561
Tel: 6541 8555 / Fax: 6521 3362 / E-Mail: sompo@sompo.com.sg
Co. Reg No. 190005490E / GST Reg No. S320000195

Certificate of Insurance

MOTOR VEHICLES (THIRD-PARTY RISKS AND COMPENSATION) ACT (CHAPTER 189)
MOTOR VEHICLES (THIRD-PARTY RISKS AND COMPENSATION) RULES, 1966
ROAD TRANSPORT ACT, 1987 (MALAYSIA)
MOTOR VEHICLES (THIRD-PARTY RISKS) RULES, 1959 (MALAYSIA)

Cert No./Policy No. : D19MTPV01013362
Insured : TAN SENG CHIN FINIAN
Motor Car (Registration No.) : SKV666T
Cover : Comprehensive - ExcelDrive PRESTIGE
Policy Commencement Date : 15 NOVEMBER 2019 00:00
Policy Expiry Date : 15 NOVEMBER 2020 23:59
Maximum Liability (Section I) : Market value at time of loss
Excess* : \$400 - Section I
(Waived up to S\$1,000 if accident repair is done at ExcelDrive Workshops for the first claim per policy year)
Voluntary Excess* : Buy Up : \$100 - Section I
Windscreen Excess* : S\$100.00 - Waived if Repair at ExcelDrive Workshop
Loss of Use : Per Policy Schedule
* Subject to GST wherever applicable

Persons or Classes of Persons entitled to drive*

1. The Insured.
2. Any other person who is driving on the Insured's order or with his permission.
3. In the event of the death of the Insured,
 - a. any member of the Insured's family, or a paid driver who has been driving the Motor Car during the life of the Insured and permission to drive had not been withdrawn prior to the death of the Insured; and
 - b. any other person who has been given permission to drive the Motor Car prior to the death and such permission had not been withdrawn by the Insured.

Provided that the person driving is permitted in accordance with the licensing or other laws or regulations to drive the Motor Car or has been so permitted and is not disqualified by order of a Court of Law or by reason of any enactment or regulation in that behalf from driving the Motor Car. And provided further that the Motor Car is registered under the Road Traffic Act (Chapter 276) and its registration under the Road Traffic Act (Chapter 276) has not been cancelled at the time of the accident, loss or damage.

Limitations As To Use

Use only for social, domestic and pleasure purpose and for the Insured's business. The Policy does not cover use for hire or reward, racing, pace-making, speed testing, reliability trial, the carriage of goods other than samples in connection with any trade or business or use for any purposes in connection with the Motor Trade.

ExcelDrive Workshops and Accident Reporting

It is a condition precedent to liability that the Insured shall call at the Company's Accident Reporting Center with the Motor Car within 24 hours of the accident or by the next working day thereof.

All accident repairs to the Motor Car must be carried out at ExcelDrive Workshops, otherwise the claim is not payable under the Policy. For ExcelDrive Prestige Plan, accident repairs to the Motor Car can be carried out at any workshop other than ExcelDrive Workshops.

For the list of Accident Reporting Centres and ExcelDrive Workshops, please visit our website at www.sompo.com.sg or call our Emergency Hotline: (65) 6226 3323.

WE HEREBY CERTIFY that the policy to which this Certificate refers is issued in accordance with (1) the provisions of the Motor Vehicles (Third-Party Risks and Compensation) Act (Chapter 189) and Part IV of the Road Transport Act, 1987 (Malaysia); and (2) the Policy terms, conditions and exceptions of the Private Car Policy ref MTP.23

Sompo Insurance Singapore Pte. Ltd.

Authorised Signatory

Date/Time of Issue : 13 SEPTEMBER 2018 15:00

IMPORTANT NOTICE

- a. Keep this Certificate in your Motor Car.
- a. Under the Motor Vehicles (Third-Party Risks and Compensation) Act (Chapter 189), it shall be unlawful for any person to use or cause to permit any other person to use a motor vehicle without a valid policy of insurance under the Act.
- a. On the sale of the Motor Car or if for any reason the insurance is terminated during its currency, the Insured must surrender the Certificate of Insurance and the Policy to the insurance company. If the Certificate of Insurance has been lost or destroyed, a statutory declaration to that effect must be made. Failure to comply with this obligation is an offence under the Motor Vehicles (Third-Party Risks and Compensation) Act (Chapter 189).
- a. This Policy will cease to be valid once the Motor Car has been sold to another person. The Policy is not transferable to the new owner of the Motor Car.

Intermediary Code & Name : 11G05809 & GREAT EASTERN FINANCIAL ADVISERS PTE LTD / CI Code: 22A RADZOW30KMDYCIJL

Driver's Particulars Pg. 2

WORK PERMIT
Employment of Foreign Manpower Act (Chapter 91A)
Republic of Singapore

Passport Number: **G2591839N**

NAME: **ANTONIO JOANLEY MARIANO**

DATE OF BIRTH: **28 Mar 1990**
DATE OF EXPIRY: **11 Sep 2010**
VALID TILL: **10-09-2023**

EMPLOYER: **1004 N TAY ROAD CHIN
1003 OCEANVIEW #15-17 SINGAPORE**

ANTONIO JOANLEY MARIANO
1004 N TAY ROAD CHIN
1003 OCEANVIEW #15-17 SINGAPORE

FOR STRICTLY FOR OFFICIAL USE ONLY

0025444842

81123141

YOU ARE LICENSED TO DRIVE VEHICLES IN THE FOLLOWING CLASSES)

EFFECTIVE DATE

Class 3B Motor cars without clutch pedals (Auto) with unladen weight <= 3000kg with <= 9 passengers, exclusive of driver; and other motor vehicles without clutch pedals with unladen weight <= 2500kg

11 Sep 2015

VISIT PASS
(Immigration Regulations)

Multiple Journey Visa

NAME JOSELEY SABBANO

THE 0256102880

Date of Issue 28-03-2015

Expiry Date 28-03-2015

Multiple Journey Visa Issued

YOU ARE TO ENTER THE HKSAR WHENEVER IT IS CALLED FOR OR HAS EXPIRED, OR WHEN A NEW CARD IS ISSUED TO YOU.

Downloaded e-Visa Pass App to check status

LICENCE No: 0256102880

0256102880

Accident Photo



Accident Photo

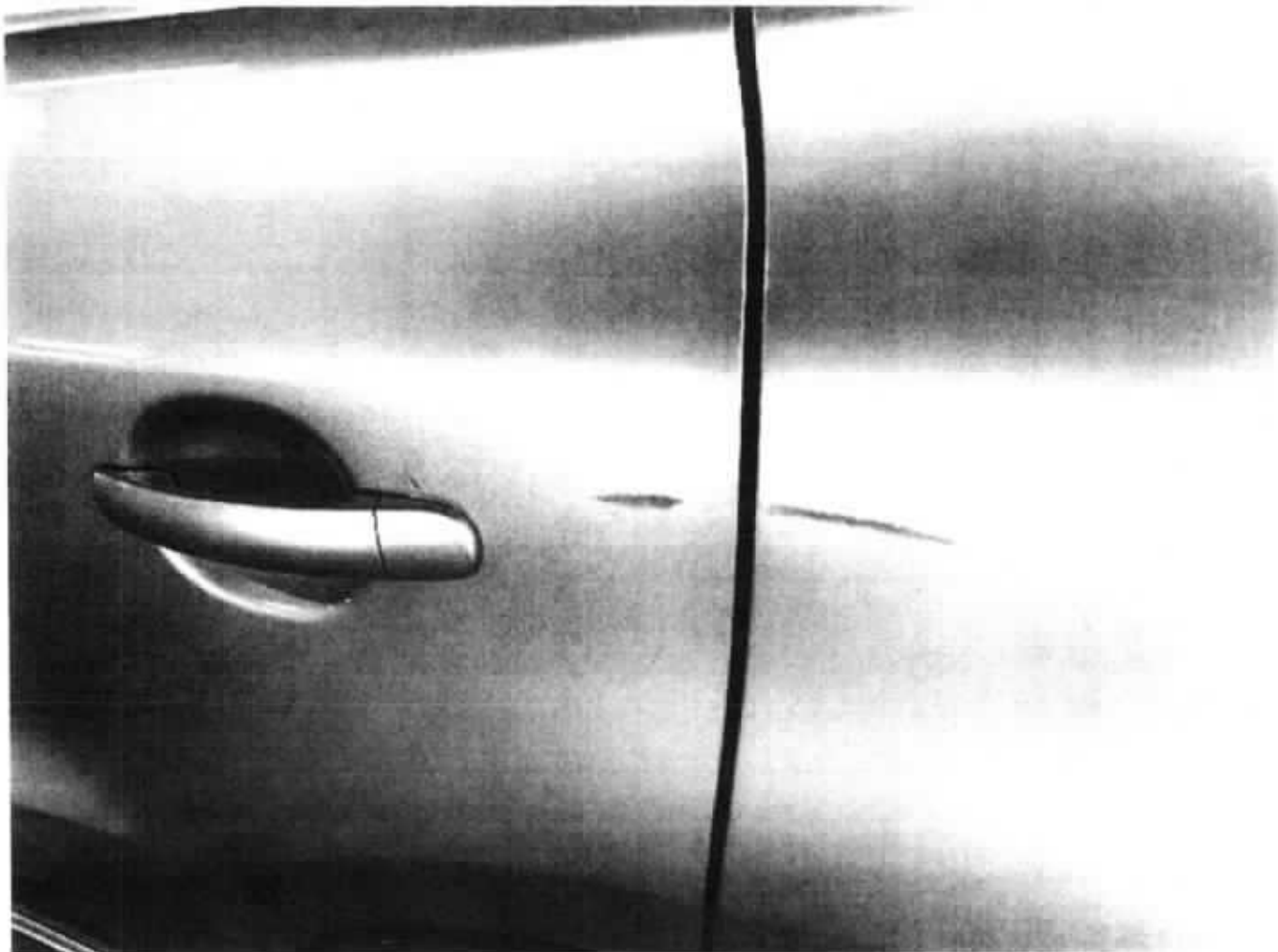

Accident Photo

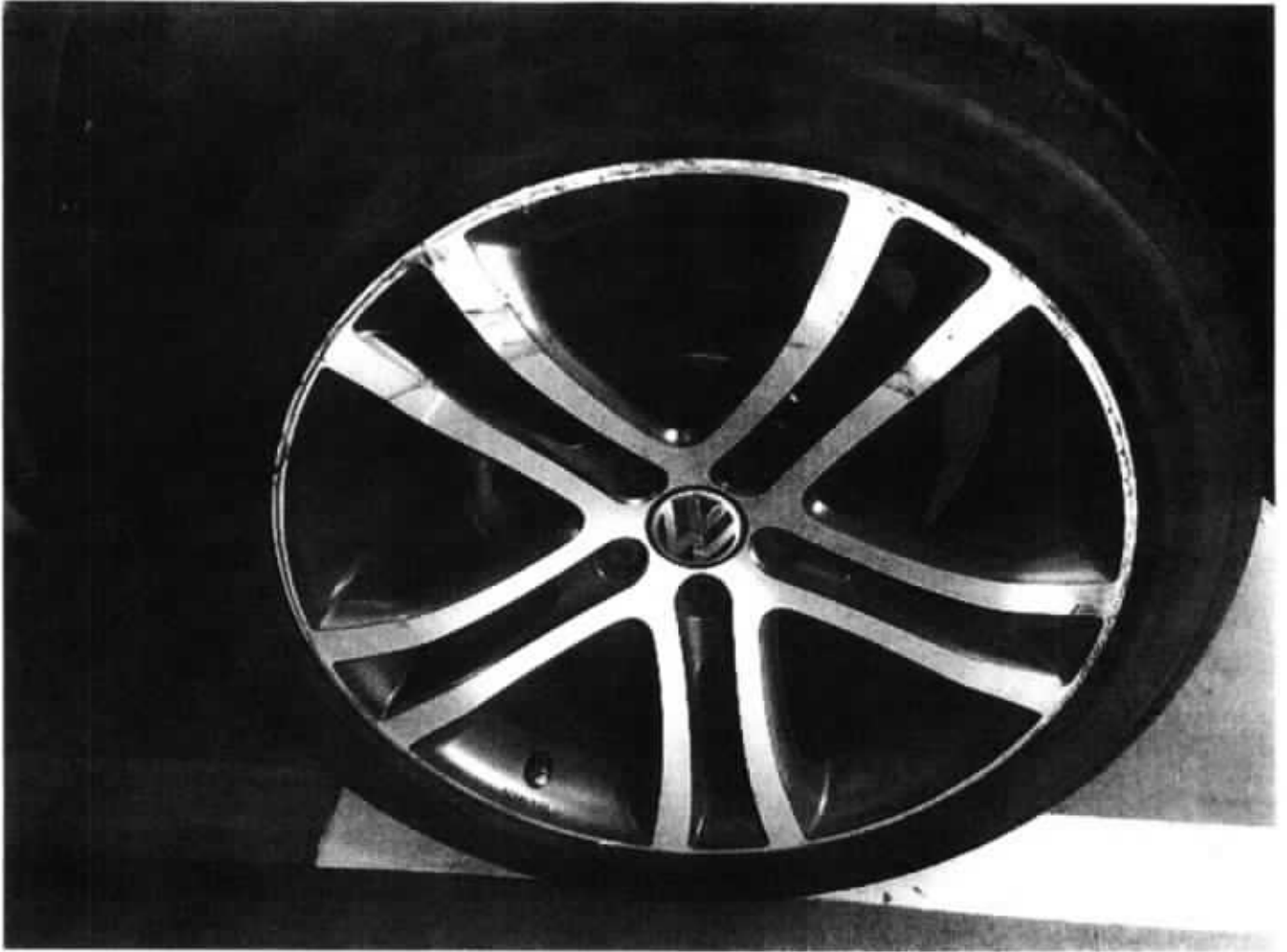

Accident Photo



Accident Photo

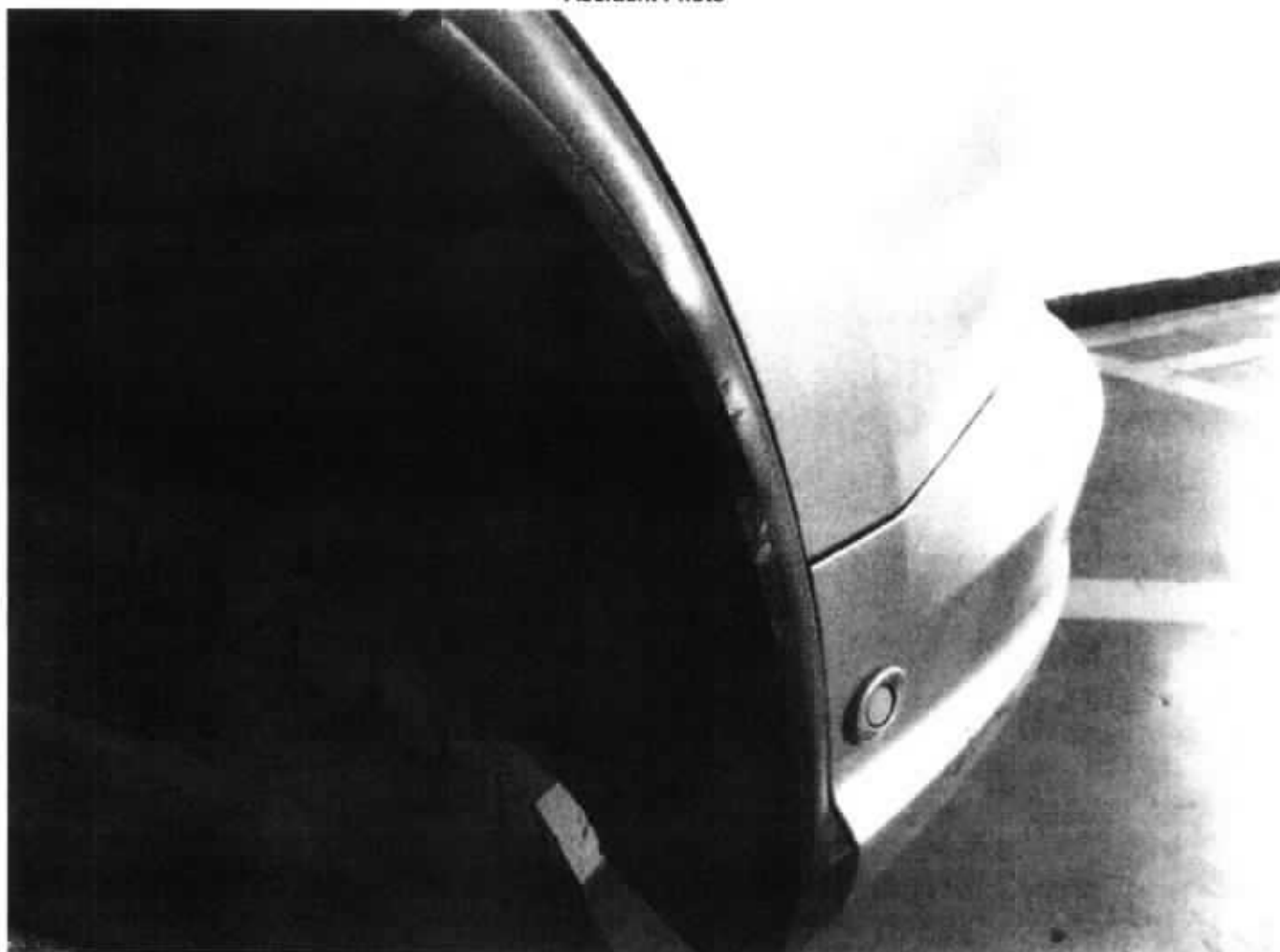

Accident Photo

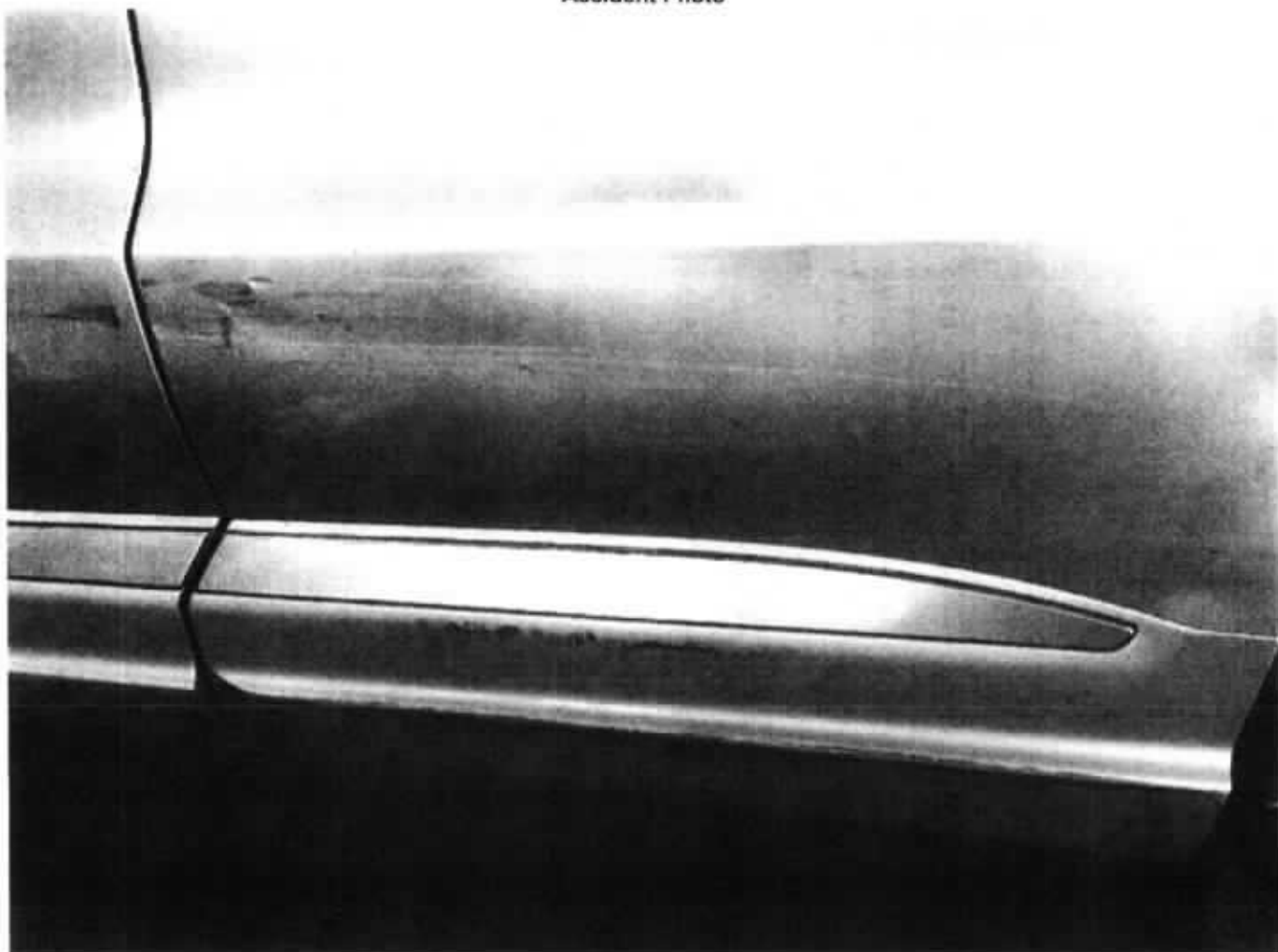

Accident Photo

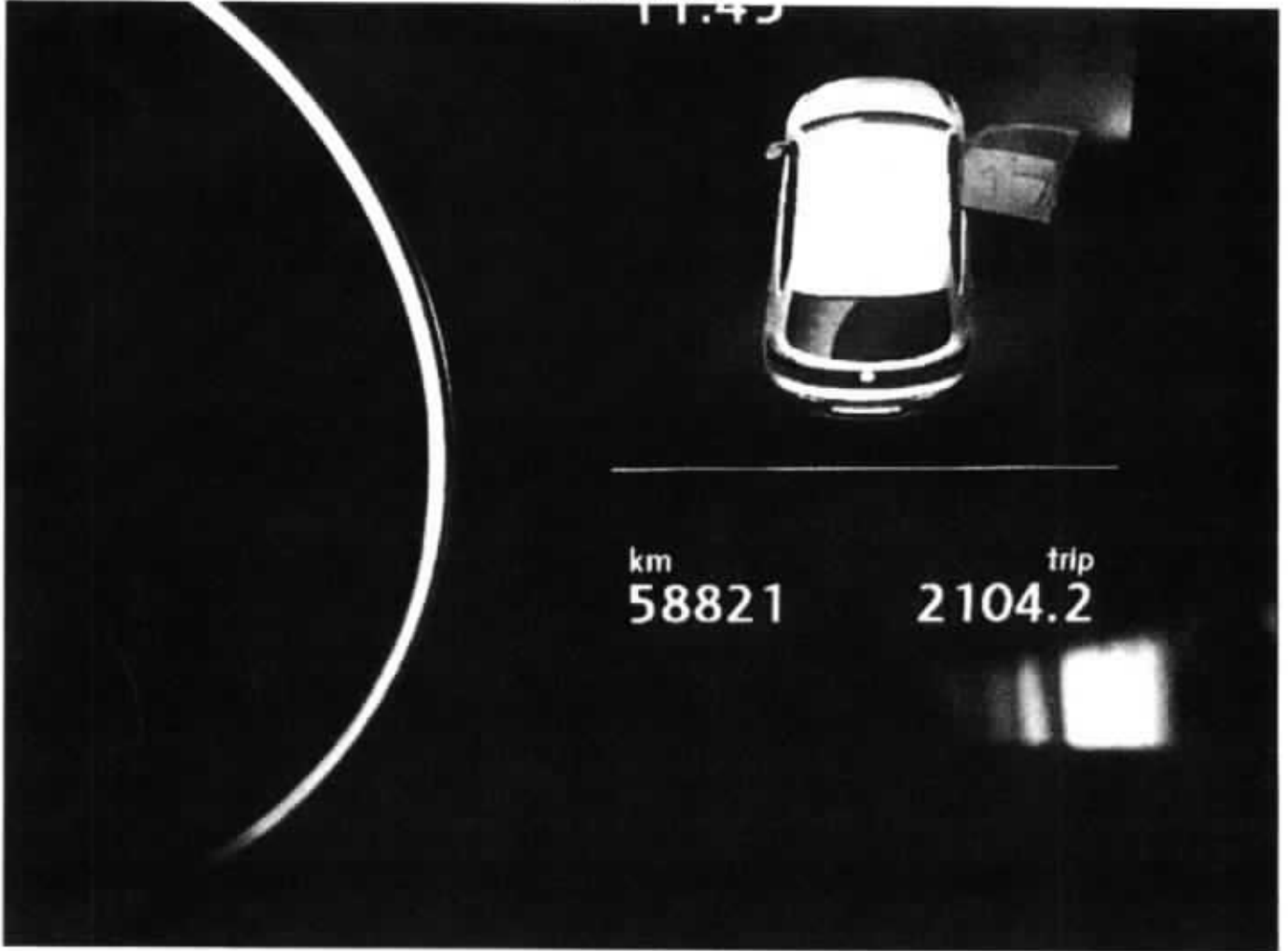

Accident Photo

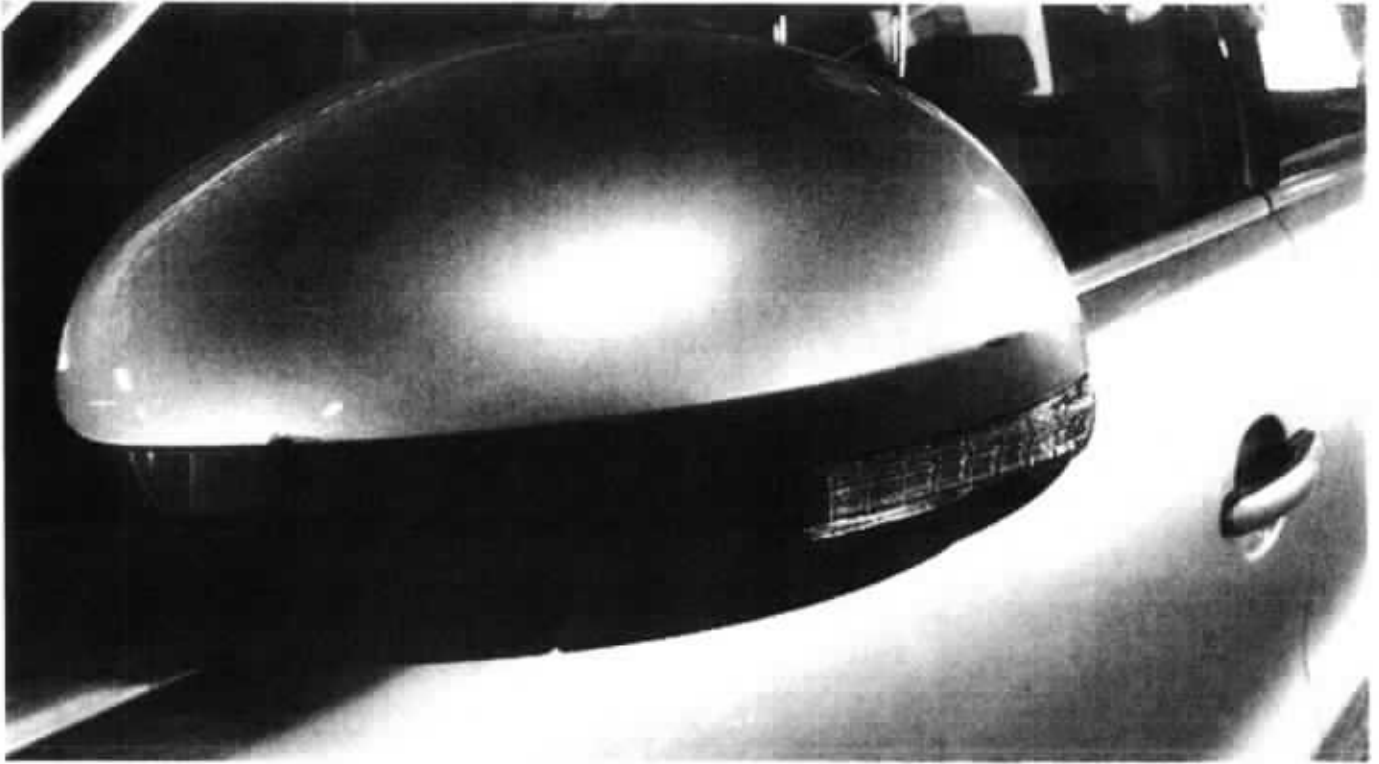

Accident Photo

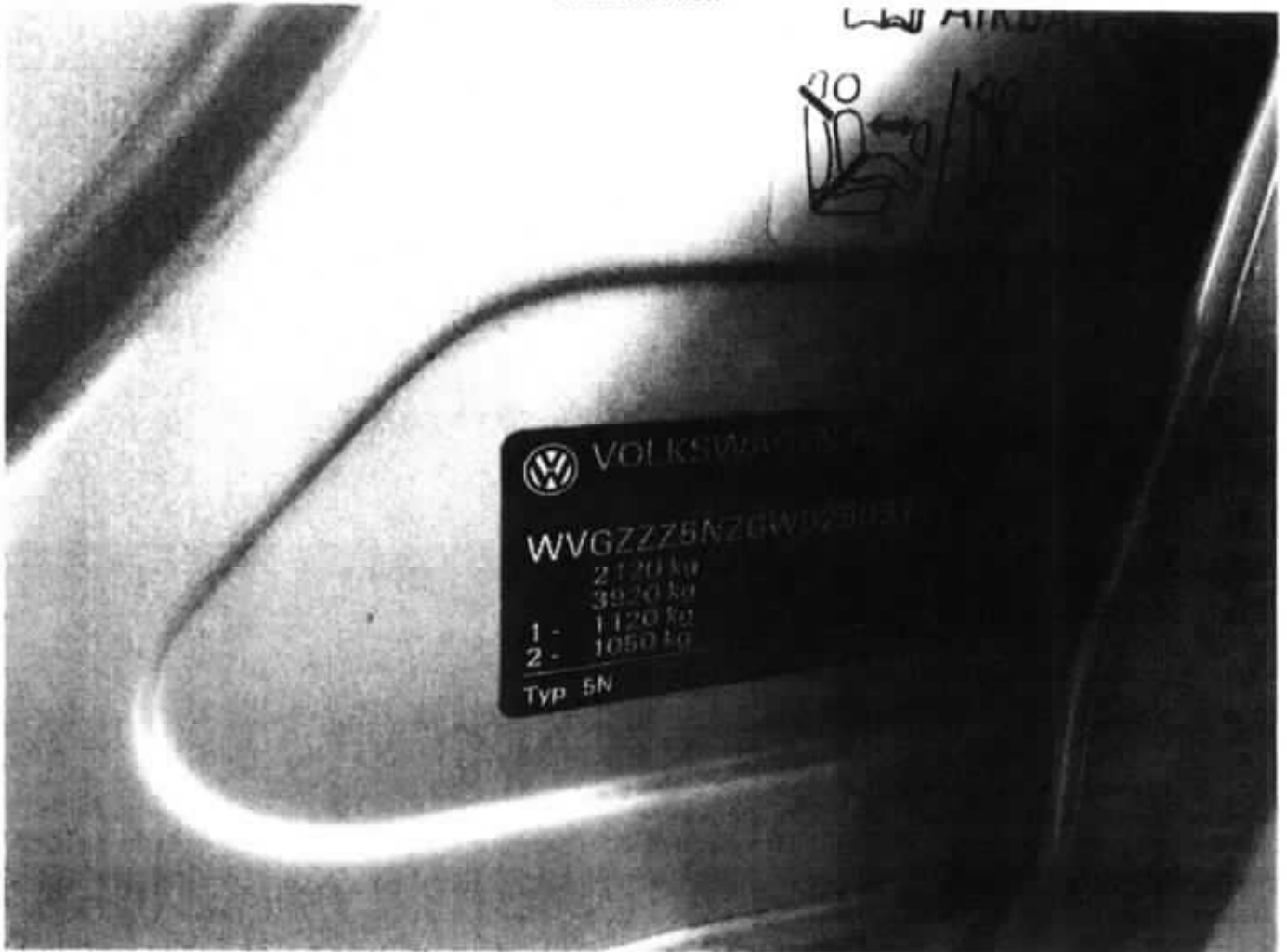

Accident Photo



Accident Photo

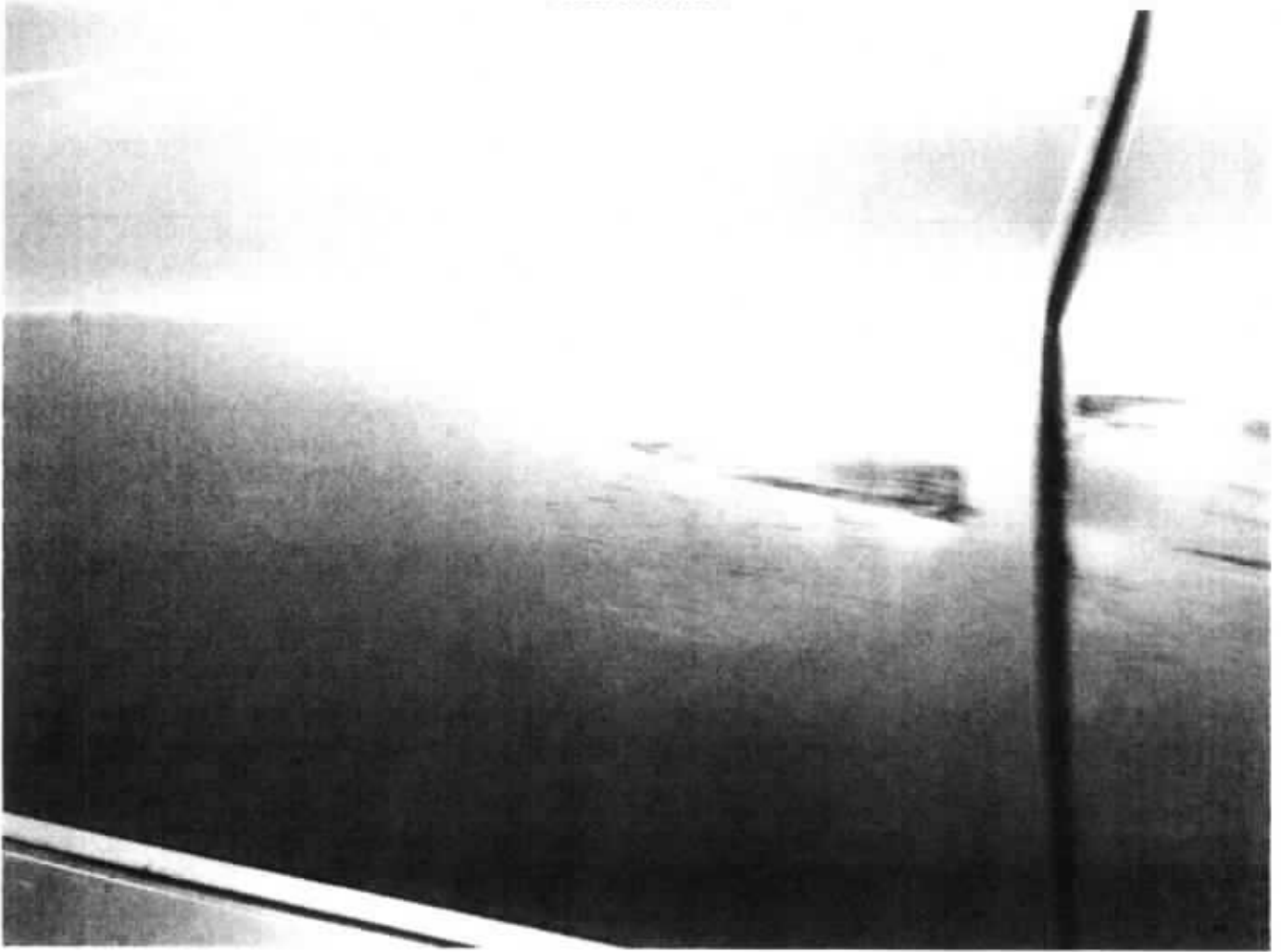

Accident Photo



Accident Photo

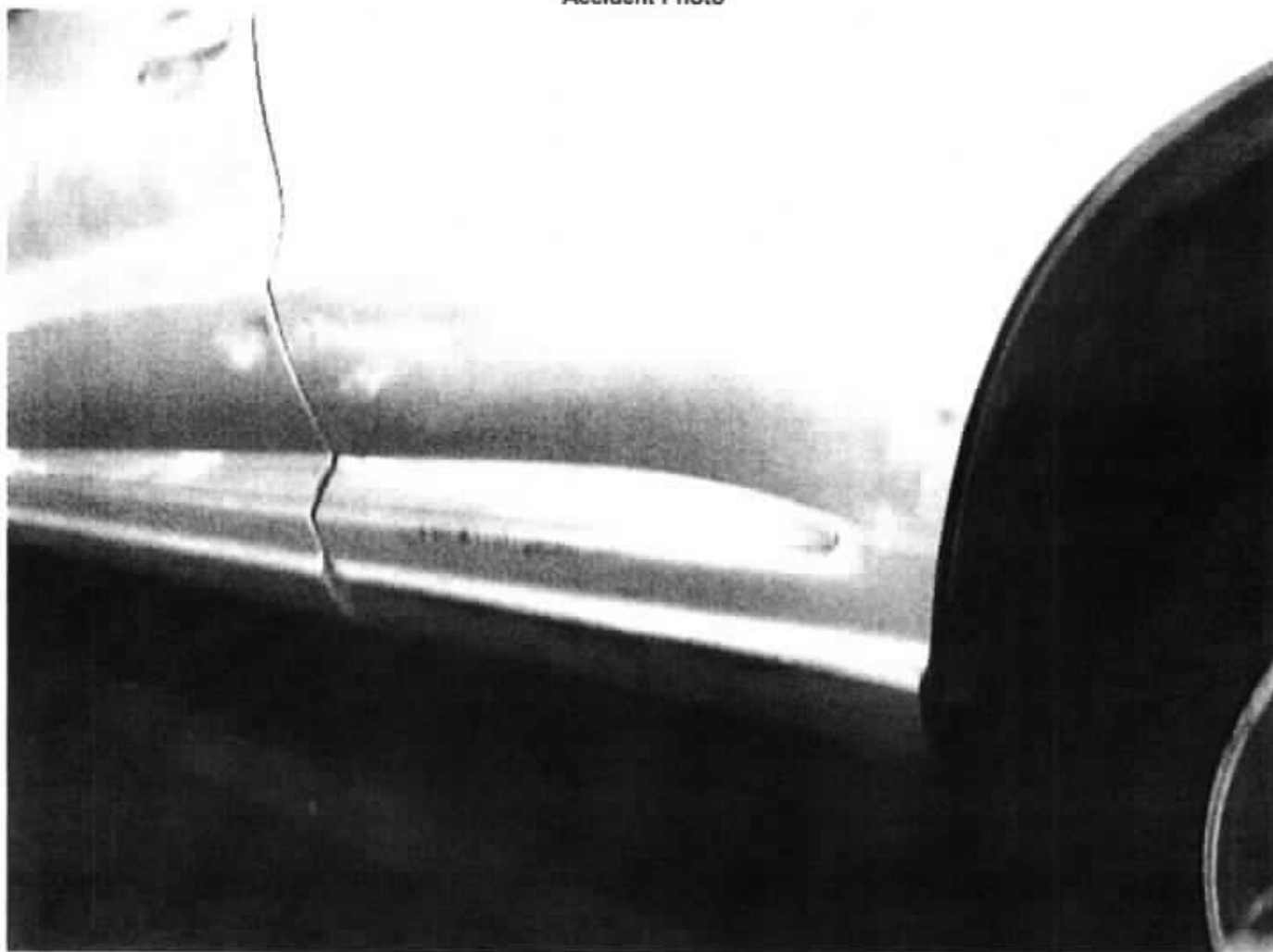

Accident Photo

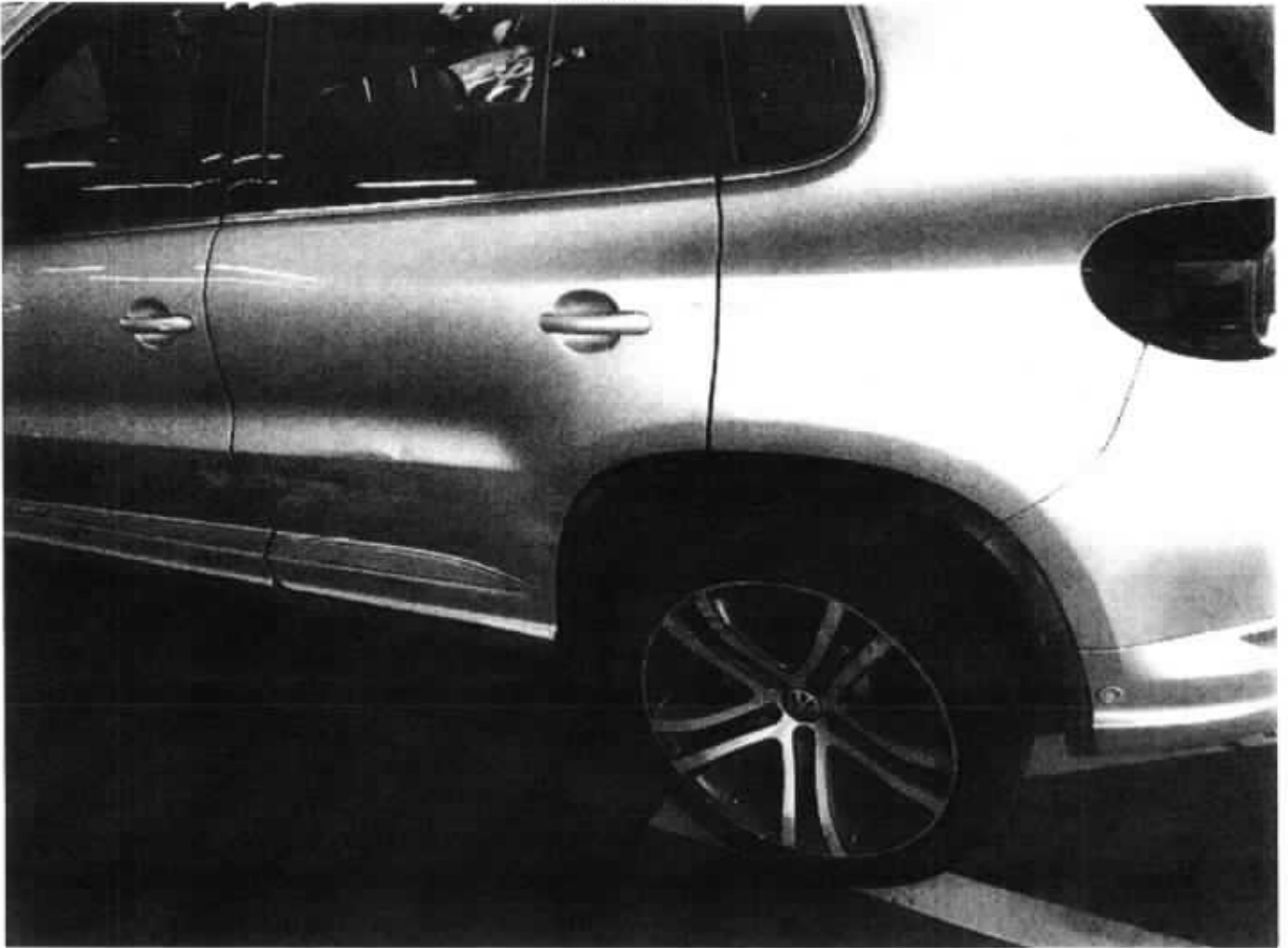

Accident Photo

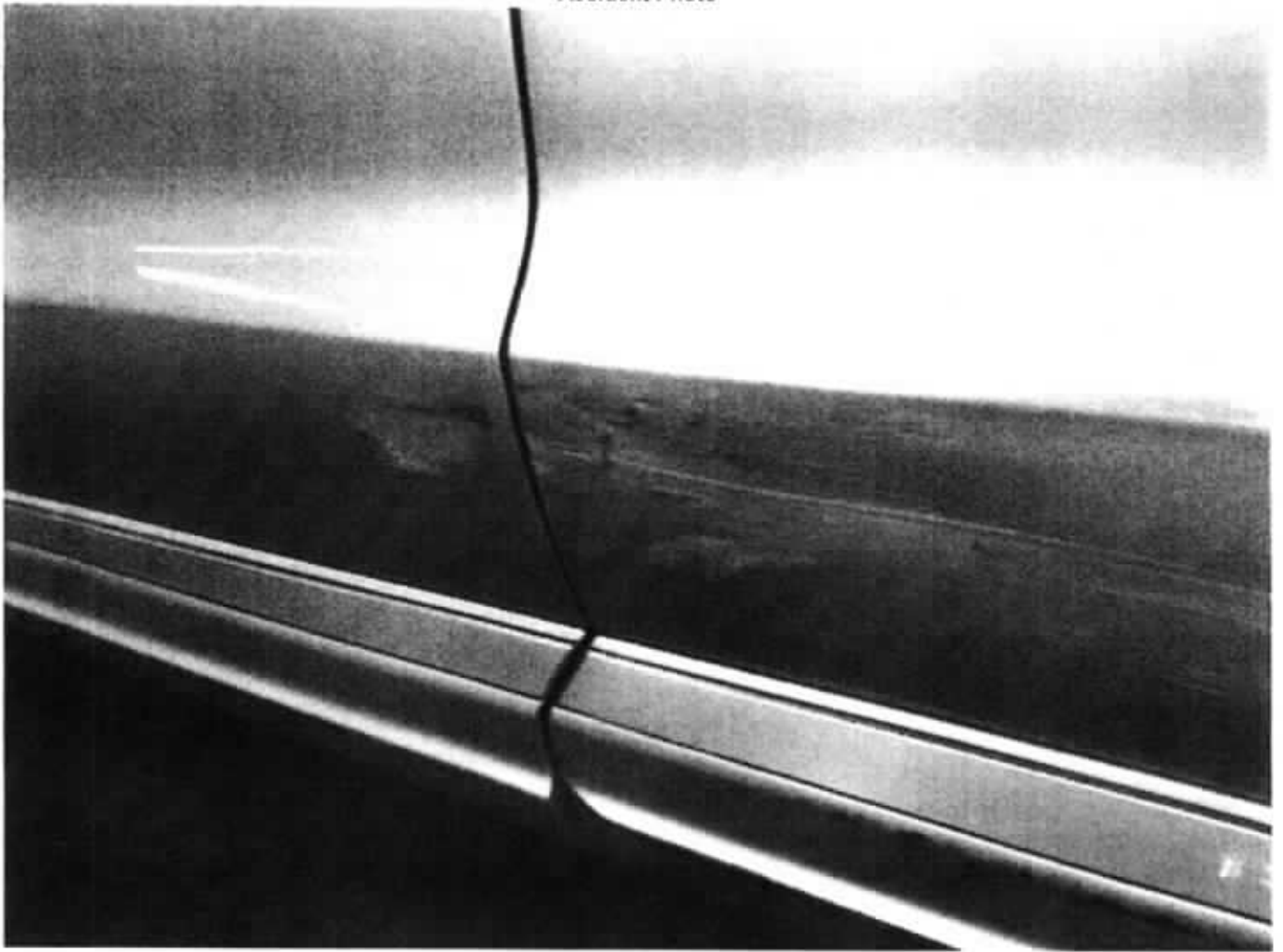

Accident Photo



**GENERAL
INSURANCE
ASSOCIATION**

RECORDS MANAGEMENT CENTRE

**GENERAL INSURANCE ASSOCIATION OF SINGAPORE
RECORDS MANAGEMENT CENTRE**

6 Raffles Quay #18-00, Singapore 048580
Phone: +65 6224 0010 Fax: +65 6224 0030
Operating Hours: Monday to Friday 9am to 5pm
GST Registration No: M400017735

TAX INVOICE

Our Ref No: GR-20-000612
Date of Request: 02/01/2020

Your Ref No: MEGA/SKV 6666T

K K CHENG & CO
101 Upper Cross Street #05-21
People's Park Centre
Singapore 058357

Dear Sir/Madam,

Your Search Criteria:

Date of Accident: 31/12/2019
Place of Accident: SENTOSA GANTRY
Client Vehicle No: SKV6666T

| DESCRIPTION | AMOUNT (S\$) |
|----------------------------------|--------------|
| E-File Search Fee (Public) | 14.02 |
| GST Amount | 0.98 |
| Total Amount Due (GST Inclusive) | 15.00 |

Thank You.

This is a computer generated document and requires no signature.

For GIARMC Official use:

Date:

☒ GIRO ☐ Cash ☐ Cheque

**GENERAL INSURANCE ASSOCIATION OF SINGAPORE
RECORDS MANAGEMENT CENTRE**

6 Raffles Quay #18-00, Singapore 048580
Phone: +65 6224 0010 Fax: +65 6224 0030
Operating Hours: Monday to Friday 9am to 5pm
GST Registration No: M400017735

TAX INVOICE

Our Ref No: GR-20-000895

Date of Request: 02/01/2020

Your Ref No: MEGA/SKV 6666T

K K CHENG & CO
101 Upper Cross Street #05-21
People's Park Centre
Singapore 058357

Dear Sir/Madam,

Date of Accident: 31/12/2019

Vehicle No: SKV6666T

Place of Accident: AFTER SENTOSA GANTRY

Involving Vehicle No: SHD3991D

With reference to your application for the accident report, we have attached the following accident reports as requested:

| DOCUMENTS | ACCIDENT LOCATION | PER DOC (S\$) | QTY | AMOUNT (S\$) |
|----------------------------------|----------------------|---------------|-----|--------------|
| SHD3991D | AFTER SENTOSA GANTRY | 14.00 | 1 | 13.08 |
| GST Amount | | | | 0.92 |
| Total Amount Due (GST Inclusive) | | | | 14.00 |

The images provided to you are taken from the original reports forwarded to the centre by the members of the General Insurance Association of Singapore and we take no responsibility for their accuracy or contents and shall be under no liability whatsoever for any loss or damage arising out of or in connection with the reports or their images.

Thank You.

This is a computer generated document and requires no signature.

For GIARMC Official use:

Date:

☒ [X] GIRO ☐ [] Cash ☐ [] Cheque

SINGAPORE ACCIDENT STATEMENT

IMPORTANT NOTICE

1. Please report correctly the details of the accident to speed up the claims process.
2. This Form must be completed by the Policyholder and/or the Authorised Driver.
3. Information provided must be as truthful and accurate as possible. Any wilful misrepresentation or withholding of material facts may allow insurance companies to repudiate policy liability.
4. The issue and acceptance of this Form by insurance companies is not an admission of policy liability on the part of the insurance companies.
5. Any false reporting may be referred to the Police for investigation.
6. This report will be forwarded by the Insurers of the GIA Records Management Centre established by the General Insurance Association of Singapore (GIA) for archiving and that copies of this report will, for a fee, be made available upon application by interested parties.
7. By the lodgement of this report to the Insurers, you hereby consent to the archiving of this report at the centre and to copies of the report being made available aforesaid.

ACCIDENT STATEMENT

| | |
|----------------------------|-----------------------|
| Date Of Report | 31/12/2019 13:58 |
| Date Of Accident | 31/12/2019 09:30 |
| Exact Location Of Accident | AFTER SENTOSA GANTRY, |
| Country/State of Loss | SINGAPORE |

DETAILS OF OWN VEHICLE

| | |
|-----------------------------|---------------------------------------|
| Vehicle Registration Number | SHD3991D |
| Insured/Policyholder | |
| Name Of Registered Owner | COMFORT TRANSPORTATION PTE LTD |
| Vehicle Particulars | |
| Manufacturer | HYUNDAI |
| Model | IONIQ HYBRID |
| Vehicle Category | TAXI |
| Insurance Company | |
| Name of Insurance Company | INDIA INTERNATIONAL INSURANCE PTE LTD |
| Type Of Coverage | THIRD PARTY FIRE AND/OR THEFT |
| Fleet Policy | YES |
| Policy Number | MCOM0015 |
| Cover Note Number | |
| Driver | |
| Name of Driver | WONG CHIN ANN |
| NRIC No | S1185790F |
| Address | BLK 59C GEYLANG BAHRU #06-3321 |



General Information of the Accident

| | |
|--------------------|--------------------------|
| Type Of Accident | COLLISION - HEAD TO REAR |
| Weather Conditions | CLEAR |

Other Information

| | |
|--|-----|
| Was any foreign vehicle involved in this accident? | NO |
| Was any body injured in the Accident? | NO |
| Was any other material or property damaged? | YES |
| Number of Passengers (Including Driver) | 3 |

Circumstances of Accident

REFER ATTACHED * TYPE OF ACCIDENT :- HEAD TO SIDE

Attachment(s)

| | |
|---|-----|
| Are accident photos available for attachment? | YES |
| Was there any video captured by Car Camera? | YES |
| Remarks/ Reasons: | - |
| Was there any audio recorded? | NO |

DETAILS OF OTHER VEHICLE PROPERTY 1

| | |
|-----------------------------|----------------------|
| Vehicle Registration Number | SKV6666T |
| Vehicle Make/Model/Colour | VOLKSWAGEN |
| Name of Driver | FINIAN TAN SENG CHIN |
| Insurance Company Name | |

IMPORTANT NOTICE

1. Please report correctly the details of the accident to speed up the claims process.
2. This Form must be completed by the Policyholder and/or the Authorised Driver.
3. Information provided must be as truthful and accurate as possible. Any wilful misrepresentation or withholding of material facts may allow insurance companies to repudiate policy liability.
4. The issue and acceptance of this Form by insurance companies is not an admission of policy liability on the part of the insurance companies.
5. Any false reporting may be referred to the Police for investigation.
6. The report will be forwarded by the insurers of the GIA Records Management Centre established by the General Insurance Association of Singapore (GIA) for archiving and that copies of this report will for a fee be made available upon application by interested parties.
7. By the lodgment of this report to the insurers, you hereby consent to the archiving of this report at the centre and to copies of the report being made available aforesaid.
8. **Consent under the Personal Data Protection Act (PDPA)**

I understand, acknowledge, agree and consent that:

- (a) My insurer, my workshop and the General Insurance Association of Singapore ("GIA") may/are permitted to collect, use, disclose and/or process my personal data/personal information set out in this form and any other personal information provided by me or possessed by my insurer (collectively the "Personal Information") and disclose and transfer such Personal Information to all insurer(s) who have insured vehicle(s) involved in this accident (all insurer(s) who have insured vehicle(s) involved in this accident shall be collectively referred to as the "Insurers"), the Insurers' lawyers/law firms, the Monetary Authority of Singapore and any relevant government agency/authority (such as the police), for the purpose(s) of:
 - (i) processing, handling and/or dealing with my claims including the settlement of the claims and any necessary investigations relating to the claims;
 - (ii) investigating the accident and/or my claims;
 - (iii) carrying out and/or dealing with my instructions or responding to any enquiries by me;
 - (iv) administering my claims (including the mailing of correspondence, statements, invoices, reports or notices to me, which could involve disclosure of certain personal data about me to bring about delivery of the same as well as on the external cover of envelopes/mail packages); and/or
 - (v) complying with applicable law in administering, processing, handling and/or dealing with my claims (collectively the "Purposes")
- (b) all insurer(s) who have insured vehicle(s) involved in this accident and the Insurers' lawyers/law firms, may/are permitted to collect, use, disclose and/or process my Personal Information for one or more of the above Purposes; and
- (c) my Personal Information may/can be disclosed by any of the Insurers and/or GIA to their third party service providers or agents (including their lawyers/law firms), which may be sited outside of Singapore, for one or more of the above Purposes.
- (d) my Personal Information will also be collected and used to compile claims history for the purpose of fraud detection, investigation and management in present and all future claims.
- (e) the information so collected under (d) above may be shared / disclosed:
 - (i) to all Insurers and/or any other third parties that assist in evaluating, investigating, controlling or managing fraud, regulators, law enforcement and government agencies as reasonably required for the purposes stated, or
 - (ii) for complying with requirements under any regulations, laws or court orders.

Policyholder's Signature
Date & Time:

Driver's Signature
(If driver is not the policyholder)
Date & Time:

Reporting Centre Personnel's Signature
Name:
NRIC/FIN No.:

(4) 3×4 6666

On 31/12/2019 at about 0930 hrs, I vehicle A was driving my taxi pass Sevenson q. Entry, there was a merger lane and I was ahead at the lane. Suddenly vehicle B came very fast from my right and grazed against vehicle A right front portion. No one was injured at that time.

I/We declare the foregoing particulars are true in every respect.

Driver's Signature _____
(If driver is not the policyholder)
Date & Time _____

Reporting Centre Personnel's Signature
Name: _____
Title: _____

31/12/19 Pack 32

Accident Photo



Accident Photo



Accident Photo



Accident Photo



Accident Photo



Accident Photo



Accident Photo

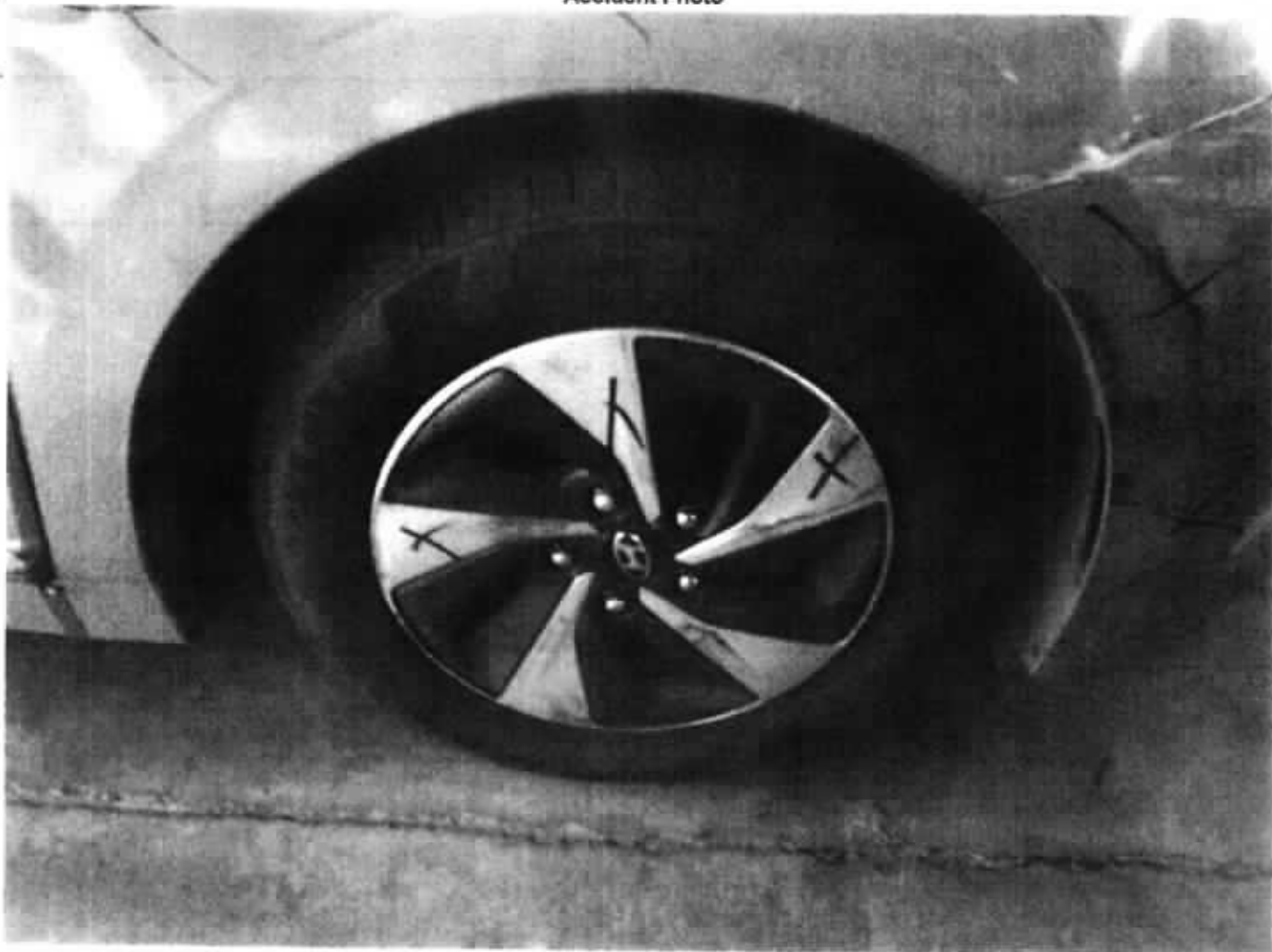

SCENE



SCENE

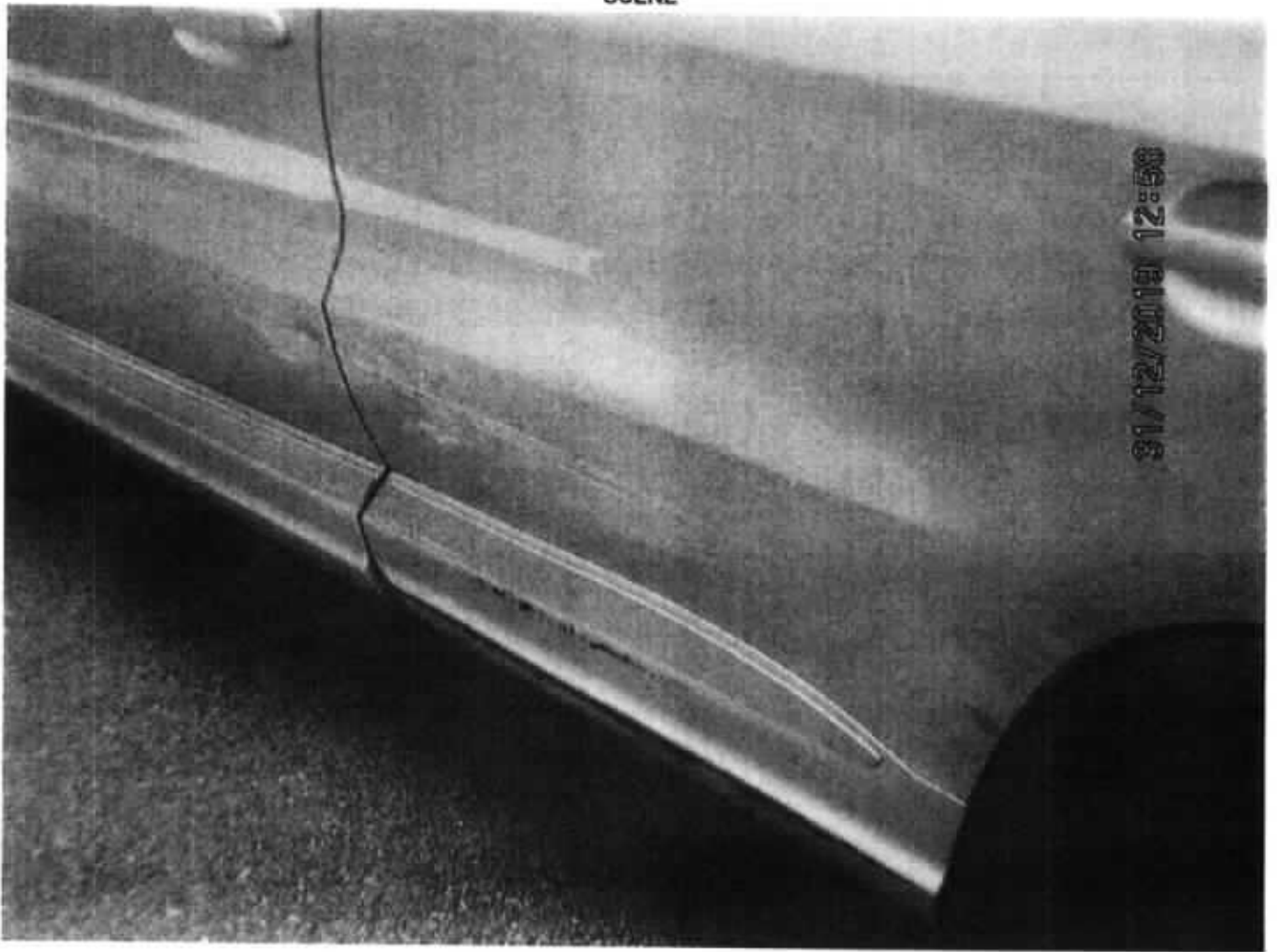

SCENE



SCENE



SINGAPORE ACCIDENT STATEMENT

IMPORTANT NOTICE

1. Please report correctly the details of the accident to speed up the claims process.
2. This Form must be completed by the Policyholder and/or the Authorised Driver.
3. Information provided must be as truthful and accurate as possible. Any wilful misrepresentation or withholding of material facts may allow insurance companies to repudiate policy liability.
4. The issue and acceptance of this Form by insurance companies is not an admission of policy liability on the part of the insurance companies.
5. Any false reporting may be referred to the Police for investigation.
6. This report will be forwarded by the insurers of the GIA Records Management Centre established by the General Insurance Association of Singapore (GIA) for archiving and that copies of this report will, for a fee, be made available upon application by interested parties.
7. By the lodgement of this report to the insurers, you hereby consent to the archiving of this report at the centre and to copies of the report being made available aforesaid.

ACCIDENT STATEMENT

| | |
|----------------------------|-----------------------|
| Date Of Report | 31/12/2019 13:58 |
| Date Of Accident | 31/12/2019 09:30 |
| Exact Location Of Accident | AFTER SENTOSA GANTRY. |
| Country/State of Loss | SINGAPORE |

DETAILS OF OWN VEHICLE

| | |
|-----------------------------|--------------------------------|
| Vehicle Registration Number | SHD3991D |
| Insured/Policyholder | |
| Name Of Registered Owner | COMFORT TRANSPORTATION PTE LTD |
| Co Reg No | 199303821R |
| Email Address | FLEETSAFETY@CDGTAXI.COM.SG |
| Mobile Phone No | |
| Alternative Phone No | OFFICE-65508768 |

Vehicle Particulars

| | |
|--|--------------|
| Manufacturer | HYUNDAI |
| Model | IONIQ HYBRID |
| Exact Purpose for which vehicle was being used at time of accident | |
| Are you claiming under your own insurance policy for repair to your vehicle? | NO |
| If No, Please state action to be taken | THIRD PARTY |
| Vehicle Category | TAXI |

Insurance Company

| | |
|---------------------------|---------------------------------------|
| Name of Insurance Company | INDIA INTERNATIONAL INSURANCE PTE LTD |
| Type Of Coverage | THIRD PARTY FIRE AND/OR THEFT |
| Fleet Policy | YES |
| Policy Number | MCOM0015 |
| Cover Note Number | |

Driver

| | |
|----------------------|------------------------------|
| Name of Driver | WONG CHIN ANN |
| NRIC No | S1185790F |
| Date Of Birth | 11/10/1955 |
| Occupation | OUTDOOR |
| Date Of Driving Pass | 30/11/1981 |
| Driving Experience | 38 YEARS AND 1 MONTH |
| Gender | MALE |
| Mobile Number | (LOCAL) +65-83861476 |
| Fax Number | |
| Contact Number | |
| EMail Address | WONGANTHONY1110@YAHOO.COM.SG |

| | |
|---|-----------------------------------|
| Address | BLK 59C GEYLANG BAHRU #06-3321 |
| Postcode | 332059 |
| Was driver an employee of the Insured's Company | NO |
| If No, Relationship of the Driver with the Insured | OTHER - TAXI DRIVER |
| Vehicle Registration Number of Driver's Own Vehicle | - - - |
| Insurance Company of Driver's Own Vehicle | - - - |

General Information of the Accident

| | |
|--------------------|--------------------------|
| Type Of Accident | COLLISION - HEAD TO REAR |
| Weather Conditions | CLEAR |
| Road Surface | DRY |

Other Information

| | |
|---|-------------------------------|
| Was any foreign vehicle involved in this accident? | NO |
| Number of vehicles (including own vehicle) involved in the accident | 2 |
| Was any body injured in the Accident? | NO |
| Was any injured conveyed to hospital by ambulance? | NO |
| Was any other material or property damaged? | YES |
| I have been approached by unknown person(s) soliciting/offering accident claims assistance. | NO |
| Number of Passengers (Including Driver) | 3 |
| Passenger 1 | NAME: : - GENDER: : MALE |
| Passenger 2 | NAME: : - GENDER: : FEMALE |

Details of Police Action

| | |
|---|----|
| Was the accident reported to the police? | NO |
| If Yes, Please state which Police Station | |
| Was notice of intended Prosecution given? | NO |
| If Yes, against whom? | |

Circumstances of Accident

REFER ATTACHED * TYPE OF ACCIDENT :- HEAD TO SIDE

Attachment(s)

| | |
|---|-----|
| Are accident photos available for attachment? | YES |
| Was there any video captured by Car Camera? | YES |
| Remarks/ Reasons: | - |
| Was there any audio recorded? | NO |

DETAILS OF OTHER VEHICLE PROPERTY 1

| | |
|-----------------------------|----------------------|
| Vehicle Registration Number | SKV6666T |
| Vehicle Make/Model/Colour | VOLKSWAGEN |
| Details Of Properties | |
| Vehicle Category | PRIVATE CAR |
| Name of Driver | FINIAN TAN SENG CHIN |
| NRIC/Passport Number | |
| Contact Number | 91193388 |
| Address | |

Postcode

Insurance Company Name

Nature Of Damage

LH FRONT

No. Of Passenger (Including Driver)

1. Please report correctly the details of the accident to speed up the claims process.
2. This Form must be completed by the Policyholder and/or the Authorised Driver.
3. Information provided must be as truthful and accurate as possible. Any wilful misrepresentation or withholding of material facts may allow insurance companies to repudiate policy liability.
4. The issue and acceptance of this Form by insurance companies is not an admission of policy liability on the part of the insurance companies.
5. Any false reporting may be referred to the Police for investigation.
6. The report will be forwarded by the insurers of the GIA Records Management Centre established by the General Insurance Association of Singapore (GIA) for archiving and that copies of this report will for a fee be made available upon application by interested parties.
7. By the lodgment of this report to the insurers, you hereby consent to the archiving of this report at the centre and to copies of the report being made available aforesaid.
8. Consent under the Personal Data Protection Act (PDPA)

(a) My Insurer, my workshop and the General Insurance Association of Singapore ("GIA") may/are permitted to collect, use, disclose and/or process my personal data/personal information set out in this [form] and any other personal information provided by me or possessed by my insurer (collectively the "Personal Information") and disclose and transfer such Personal Information to all insurer(s) who have insured vehicle(s) involved in this accident (all insurer(s) who have insured vehicle(s) involved in this accident shall be collectively referred to as the "Insurers"), the Insurers' lawyers/law firms, the Monetary Authority of Singapore and any relevant government agency/authority (such as the police), for the purpose(s) of:

- (i) processing, handling and/or dealing with my claims including the settlement of the claims and any necessary investigations relating to the claims;
- (ii) investigating the accident and/or my claims;
- (iii) carrying out and/or dealing with my instructions or responding to any enquiries by me;
- (iv) administering my claims (including the mailing of correspondence, statements, invoices, reports or notices to me, which could involve disclosure of certain personal data about me to bring about delivery of the same as well as on the external cover of envelopes/mail packages); and/or
- (v) complying with applicable law in administering, processing, handling and/or dealing with my claims. (collectively the "Purposes")

(b) all insurer(s) who have insured vehicle(s) involved in this accident and the Insurers' lawyers/law firms, may/are permitted to collect, use, disclose and/or process my Personal Information for one or more of the above Purposes; and

(c) my Personal Information may/can be disclosed by any of the Insurers and/or GIA to their third party service providers or agents (including their lawyers/law firms), which may be sited outside of Singapore, for one or more of the above Purposes.

(d) my Personal Information will also be collected and used to compile claims history for the purpose of fraud detection, investigation and management in present and all future claims.

(e) the Information so collected under (d) above may be shared / disclosed:

- (i) to all insurers and/or any other third parties that assist in evaluating, investigating, controlling or managing fraud, regulators, law enforcement and government agencies as reasonably required for the purposes stated, or
- (ii) for complying with requirements under any regulations, laws or court orders.

Policyholder's Signature
Date & Time:

Ch

Reporting Centre Personnel's Signature
Name:
NRIC/FIN No.:

H
P 11/11
83861416

On 31/12/2019 at about 0930 hrs, I vehicle A was driving my taxi pass Sevdosa q. Entry, there was a merger lane and I was ahead at the lane. Suddenly vehicle B came very fast from my right and grazed against vehicle A right front portion. No one was injured at that time.

I/We declare the foregoing particulars are true in every respect.

31/12/2019

Driver's Signature _____
(If driver is not the policyholder)
Date & Time: _____

31/12/19 Jackson Heng Packe
CBO

Reporting Centre Personnel's Signature
Name: _____
NRIC/FIN No.: _____

Accident Photo



Accident Photo



Accident Photo



Accident Photo



Accident Photo



Accident Photo



Accident Photo



SCENE



SCENE



SCENE



SCENE



**LKK Auto Consultants Pte Ltd**

51 Ubi Ave 1 #01-25 Paya Ubi Industrial Park, Singapore 408933

TEL: 6256 3561 FAX: 6256 4315

Reg. No: 199607198R GST Reg. No. 19-9607198-R

| Affiliated to Federation Internationale Des Experts En Automobile | | | |
|--|--|--------------------------------|---|
| INDIA INTERNATIONAL INSURANCE PL | | Ref : CS3/III20000186/Gqd3e2-1 | |
| 64 CECIL STREET #05-02 IOB BUILDING SINGAPORE 049711 | | Date : 18-03-2020 |  |
| | | Code : III2 | |
| 1. Policy Particulars :- THIRD PARTY CLAIM | | | |
| Insured Veh. | SHD 3991D | Veh. Inspected | SKV 6666T |
| Policy No. | MCOM0015 | Coverage (\$) | 0.00 |
| Claim No. | MCT19120751 | Excess (\$) | 0.00 |
| Assign From | DERRICK TAN | Assign Date | 19/02/2020 |
| 2. Vehicle Particulars & Condition | | | |
| Make & Model | VOLKSWAGEN TIGUAN 1.4 | c.c | 1390 |
| Engine No. | HIDDEN | Year of Reg. | 2015 |
| Chassis No. | VVGZZZ5NZGW025031 | Colour | SILVER |
| Odometer | 58962 | Steering | IN ORDER |
| Brakes | IN ORDER | Modification | SPORTS RIM |
| General | GOOD | | |
| 3. Conditions of Tyres | | | |
| | Size | Make | Balance |
| R/H Front Tyre | 255/40Z R19 | PIRELLI | 5 mm |
| L/H Front Tyre | 255/40Z R19 | PIRELLI | 5 mm |
| R/H Rear Tyre | 255/40Z R19 | PIRELLI | 5 mm |
| L/H Rear Tyre | 255/40Z R19 | PIRELLI | 5 mm |
| 4. Description of Damages | | | |
| THE VEHICLE SUSTAINED DAMAGES AT THE N/S BODY. DAMAGES SEE DETAILS. | | | |
| 5. General Information | | | |
| Accident Date | 31/12/2019 | Inspection Date | 06/01/2020 |
| Survey held at | MEGA SWIFT AUTO 176 SIN MING DRVIE #05-11 SIN MING AUTOCARE SINGAPORE 575721 | | |
| 5a. Remarks | | | |
| A)THE INSPECTION WAS CONDUCTED ON A"WITHOUT PREJUDICE" BASIS. B)IN ACCORDANCE TO YOUR INSTRUCTIONS, WE HAVE NOT AUTHORISED REPAIRS. | | | |
| 5b. Estimate Days of Repair | | | |
| ESTIMATED NORMAL PERIOD FOR REPAIR: | | 6 Working Days | |

**LKK Auto Consultants Pte Ltd**

51 Ubi Ave 1 #01-25 Paya Ubi Industrial Park, Singapore 408933

TEL: 6256 3561 FAX: 6256 4315

Reg. No: 199607198R GST Reg. No. 19-9607198-R

Page No.: 1 of 1

ADJUSTMENT ON REPAIR COST FOR VEHICLE NO. SKV 6666T

| Qty | Description of Parts | Condition | Estimate By Workshop (\$) | Our Adjusted (\$) |
|-----|---|-----------------|---------------------------|-------------------|
| | <u>REPLACEMENT OF PARTS</u> | | | |
| 1 | RIM REAR LH | DENTED | 3,462.26 | 1,890.00 |
| 1 | REAR DOOR LH | DENTED | 2,383.05 | 1,870.00 |
| 1 | REAR DOOR SEAL OUTER | NECESSARY | 223.61 | 223.61 |
| 1 | REAR DOOR LOWER PROTECTOR LH | DENTED / CUT | 625.66 | 394.11 |
| 1 | WHEEL COVER (AT REAR FENDER LH) | CUT / SCRATCHED | 1,031.43 | 217.43 |
| 1 | WHEEL COVER (AT REAR BUMPER) | CUT / SCRATCHED | 594.85 | 108.20 |
| | LESS 10% DISCOUNT | | -832.09 | -470.34 |
| | | | 7,488.77 | 4,233.01 |
| | <u>SPECIAL NETT ITEMS</u> | | | |
| 1 | SET REAR DOOR LH INNER TRIM CLIPS (SN) | NECESSARY | 100.00 | 16.88 |
| 1 | REAR TYRE LH (255/40/19) (SN) | SERVICEABLE | 600.00 | - |
| | | | 700.00 | 16.88 |
| | <u>LABOUR</u> | | | |
| | LABOUR TO REMOVE & REPLACE AFFECTED PARTS. | | 800.00 | 400.00 |
| | LABOUR TO REMOVE & REFIX REAR DOOR LH COMPONENTS. | | 150.00 | 60.00 |
| | TO PERFORM COMPUTERISED WHEEL ALIGNMENT. | | 150.00 | 60.00 |
| | LABOUR TO RE-PROGRAM ECU SYSTEM AFTER REPAIR. | NOT NECESSARY | 350.00 | - |
| | LABOUR TO CONDUCT WIRING CHECK. | NOT NECESSARY | 100.00 | - |
| | SPRAY PAINT ON THE AFFECTED PARTS. | | 1,000.00 | 400.00 |
| | | | 2,550.00 | 920.00 |
| | GRAND TOTAL | | 10,738.77 | 5,169.89 |
| | RECOMMENDED COST OF LUMP SUM REPAIRS (TO ITS PRE-ACCIDENT CONDITION) | | | 4,100.00 |

Report Ref No. CS3/III20000186/Gqd3e2-1

XING GUO QIANG**M.MATAI, AMSAE-A****Automotive Assessor****ADRIAN LING WAI PING****B.Eng,AMSOE,AMIRTE,AMSAE-A,M.MATAI****Licensed Appraiser**

DISCLAIMER OF LIABILITY TO THIRD PARTIES:- This Report is made solely for the use and benefit of the Client named on the front page of this Report.

No liability of responsibility whatsoever, in contract or tort, is accepted to any third party who may rely on the Report wholly or in part. Any third party acting or relying on this Report, in whole or in part, does so at his or her own risk.