

# NATIONAL Assessment Centre Services.

1001 1 Jan 2003

NA20020073122

Date In: 21/01/2002 10:58	Job description	Date & Time Completed	Done by
Ref No: NAB/AIG200029764	SAS e-filing		
Veh No: GBE 7834J	E-mail (Within 2hrs, AIC 2hrs)		
D.O.A: 21/01/2002 08:30	I-Motor Claims Form		
OD TP Reporting Only	I-Motor W/O (Within: OD 2hrs, TP 4hrs)		
	I-Photo Uploaded		
TP Insurer:	Assessment/Survey Report		
	Ass't Report by Fax/Hand to Owner/Wksp		

Preferred Wksp / INC Assign Wksp / QW: (	Tel:	Fax:
TP Particulars:	Veh No: GBC 1395P	INC ( ) / Non-INC ( )
Owner / Driver: (	Tel:	( )
Policy No: (	Period: (	Cover Type: (
Confirmed by: (	Date:	Time:
Insured/Driver Liability: (	%) [Note-Est Status (WO): N: 0-20%; P: 21-79% P: 80-100%]	
Year of Registration: (	Warranty: YES ( ) / NO ( )	
Excess: (\$	Loading: \$1,000 ( ) / \$2,000 ( )	

( ) Walk-In Customer: Customer's Information strictly Confidential & Strictly NO refer of repair.
( ) Total Loss Case: to e-mail Insurer URGENTLY.
Drive-In ( ) / Towed-In ( ) : Invoice: YES ( ) / NO ( ) : Towing Co: ( )

1) Apply for Transport Allowance ( ) / Courtesy Car ( )		
2) QC Check / Post Repair Inspection ( )		
3) Upload Resurvey Photo [Repair Cost > \$9000] ( )		

Injury: _____
Date/Time: _____
Location: _____
_____
_____
_____

NA2001603	Invoice No: NA2001603
Driver/Owner:	1) AL: Accident Reporting (\$30)
Contact No:	2) DA: Damage Assessment (\$100) INC (\$10)
Damaged Portion:	3) TP: Towing Fee \$40/\$45
QC Checked by (Engr-In-Charge):	4) PT: Follow-Through Survey \$120
	5) PT: Follow-Through Survey (Resurvey) \$30
	For claiming against INC Only (over 10 Jan 2003)
	6) TR: Re-inspection \$75
	7) NI: Idea DA + EMRT Survey \$160
	8) NTUC Additional Services:
	ON:
	• NS: Courtesy Car / Tpl Allowance \$3
	• NG: Repair Coordination \$10
	• NT: Post Repair Inspection \$25
	• NB: DV / Collect Excess Coordination \$3
	• TE (Nil): TP (Non INC) against INC \$30
	9) NI3: Idea Mobile
	Invoice dated _____ Fee Charged _____
	Invoice dated _____ Fee Charged _____

WARRANTY



## SINGAPORE ACCIDENT STATEMENT

### IMPORTANT NOTICE

1. Please report correctly the details of the accident to speed up the claims process.
2. This Form must be completed by the Policyholder and/or the Authorised Driver.
3. Information provided must be as truthful and accurate as possible. Any wilful misrepresentation or withholding of material facts may allow insurance companies to repudiate policy liability.
4. The issue and acceptance of this Form by insurance companies is not an admission of policy liability on the part of the insurance companies.
5. **Any false reporting may be referred to the Police for investigation.**
6. This report will be forwarded by the insurers of the GIA Records Management Centre established by the General Insurance Association of Singapore (GIA) for archiving and that copies of this report will, for a fee, be made available upon application by interested parties.
7. By the lodgement of this report to the insurers, you hereby consent to the archiving of this report at the centre and to copies of the report being made available aforesaid.

### ACCIDENT STATEMENT

Date Of Report	21/02/2020 10:58
Date Of Accident	21/02/2020 08:30
Exact Location Of Accident	BUKIT BATOK ROAD TRAFFIC LIGHT JUNCTION
Country/State of Loss	SINGAPORE

### DETAILS OF OWN VEHICLE

Vehicle Registration Number	GBF7834J
<b>Insured/Policyholder</b>	
Name Of Registered Owner	GOLDBELL CAR RENTAL PTE LTD
Co Reg No	2XXXXX651D
Email Address	NOEMAIL
Mobile Phone No	(LOCAL) +65-94231722
Alternative Phone No	OFFICE-94231722

### Vehicle Particulars

Manufacturer	FIAT
Model	PROFESSIONAL
Exact Purpose for which vehicle was being used at time of accident	PRIVATE USE
Are you claiming under your own insurance policy for repair to your vehicle?	NO
If No, Please state action to be taken	THIRD PARTY
Vehicle Category	COMMERCIAL VEHICLE

### Insurance Company

Name of Insurance Company	AIG ASIA PACIFIC INSURANCE PTE. LTD.
Type Of Coverage	COMPREHENSIVE
Fleet Policy	YES
Policy Number	999994313
Cover Note Number	

### Driver

Name of Driver	LIM KOK HIN
NRIC No	SXXXX005H
Date Of Birth	03/06/1960
Occupation	OUTDOOR
Date Of Driving Pass	25/03/1981
Driving Experience	38 YEARS AND 10 MONTHS
Gender	MALE
Mobile Number	(LOCAL) +65-94231722
Fax Number	
Contact Number	OTHERS-94231722
Email Address	NOEMAIL

Address	BLK 541 CHOA CHU KANG STREET 52 #06-52
Postcode	680541
Was driver an employee of the Insured's Company	NO
If No, Relationship of the Driver with the Insured	OTHER - HIRER
Vehicle Registration Number of Driver's Own Vehicle	- - -
Insurance Company of Driver's Own Vehicle	- - -

#### General Information of the Accident

Type Of Accident	COLLISION - HEAD TO REAR
Weather Conditions	CLEAR
Road Surface	DRY

#### Other Information

Was any foreign vehicle involved in this accident?	NO
Number of vehicles (including own vehicle) involved in the accident	2
Was any body injured in the Accident?	NO
Was any injured conveyed to hospital by ambulance?	NO
Was any other material or property damaged?	YES
I have been approached by unknown person(s) soliciting/offering accident claims assistance.	NO
Number of Passengers (Including Driver)	2
Passenger 1	NAME: : SON GENDER: : MALE

#### Details of Police Action

Was the accident reported to the police?	NO
If Yes, Please state which Police Station	
Was notice of intended Prosecution given?	NO
If Yes, against whom?	

#### Circumstances of Accident

PLEASE REFER TO SKETCH PLAN

#### Attachment(s)

Are accident photos available for attachment?	YES
Was there any video captured by Car Camera?	NO
Was there any audio recorded?	NO

#### DETAILS OF OTHER VEHICLE PROPERTY 1

Vehicle Registration Number	GBC1395P
Vehicle Make/Model/Colour	HYUNDAI
Details Of Properties	
Vehicle Category	COMMERCIAL VEHICLE
Name of Driver	GOH KENG LEONG
NRIC/Passport Number	SXXXX979C
Contact Number	
Address	
Postcode	
Insurance Company Name	
Nature Of Damage	

No. Of Passenger (Including Driver)

SKETCH PLAN

BUKIT RAJOK ROAD TRAFFIC LIGHT JUNCTION

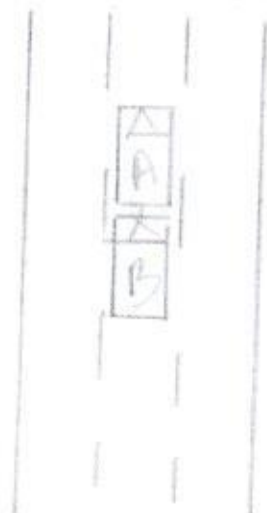

A) GRF 7834J

B) GEC 1395P

DESCRIBE CIRCUMSTANCES OF THE ACCIDENT

ON 21/02/2020 AT ABOUT 0830HRS I WAS STOPPING AT  
TRAFFIC JUNCTION OF BUKIT RAJOK ROAD SUDDENLY I FELT A  
BUMP FROM MY ROAD & I CRASH OUT & SAW VAN  
GEC 1395P BUMP ONTO THE REAR OF MY VAN GRF 7834J

DECLARATION

We declare the foregoing particulars are true in every respect

Policyholder's Signature  
Date & Time:

Driver's Signature  
(If driver is not the policyholder)  
Date & Time:

Reporting Centre Personnel's Signature  
Name:  
NRIC/IN No.:

21/02/2020

Reda Hossain



# ACCIDENT STATEMENT

ACCIDENT DATE: 21/2/20 (DD/MM/YYYY), TIME: 08:30 (HH:MM)

LOCATION: BUKIT BATOK RD. JURONG LERONG

## 1. DETAILS OF VEHICLE

- a) VEHICLE NUMBER: G1BF 7834J  
 b) INSURANCE COMPANY: BIG  
 c) POLICY NUMBER: 9954315  
 d) POLICY TYPE: (COMPREHENSIVE / THIRD PARTY / THIRD PARTY FIRE & THEFT)  
 e) MAKE & MODEL: FIAT DOBLO  
 f) TYPE: (SALOON / COUPE / MPV / VAN / LORRY / MOTORCYCLE / OTHERS)  
 g) VEHICLE CATEGORY: (PRIVATE / COMMERCIAL / MOTORCYCLE)  
 h) PURPOSE OF USING AT ACCIDENT TIME: Working  
 i) ARE YOU CLAIMING UNDER YOUR OWN INSURANCE (YES/NO)  
 IF NO, PLEASE STATE (THIRD PARTY CLAIM / REPORTING ONLY)

## 2. INSURED / POLICY HOLDER

- a) NAME: GOLOSAN (MALE / FEMALE)  
 b) NRIC/FIN/PASSPORT: \_\_\_\_\_ CONTACT: \_\_\_\_\_  
 c) ADDRESS: \_\_\_\_\_

\* CONTINUE TO 3.d IF DRIVER ALSO POLICY HOLDER

## DRIVER

- d) NAME: LIM KOK HIN (MALE / FEMALE)  
 e) NRIC/FIN/PASSPORT: S142005H CONTACT: 94231722  
 f) ADDRESS: RK 541, CHOA CHU LUNG, S7-52  
680541

\* d) DATE OF BIRTH: 03/06/1960 (DD/MM/YYYY)

e) OCCUPATION: (INDOOR / OUTDOOR)

f) DATE OF DRIVING PASS

4. WAS DRIVER AN EMPLOYEE OF THE INSURED'S COMPANY? (YES/NO)

IF NO, RELATIONSHIP OF THE DRIVER WITH INSURED: Hired

5. a) WEATHER CONDITION: (CLEAR / RAINING / OTHERS)

b) ROAD SURFACE: (DRY / WET / OTHERS)

6. WAS ANYBODY INJURED (YES/NO)

7. a) REPORTED TO POLICE (YES/NO)

IF YES, PLEASE STATE WHICH POLICE STATION: \_\_\_\_\_

## 8. THIRD PARTY VEHICLE

- a) VEHICLE NUMBER: GBC1395P MODEL: Hyundai Van  
 b) DRIVER'S NAME: GOH KENG LEONG  
 c) NRIC/FIN/PASSPORT: 1473979C CONTACT: \_\_\_\_\_

## 9. THIRD PARTY VEHICLE

- d) VEHICLE NUMBER: \_\_\_\_\_ MODEL: \_\_\_\_\_  
 e) DRIVER'S NAME: \_\_\_\_\_  
 f) NRIC/FIN/PASSPORT: \_\_\_\_\_ CONTACT: \_\_\_\_\_

\* No of passenger  
(including driver)

(2)

\* No of passenger  
(including driver)

(1)

\* No of passenger  
(including driver)

( )

email =

VIDEO



## CERTIFICATE OF INSURANCE

MOTOR VEHICLES (THIRD-PARTY RISKS AND COMPENSATION) ACT (CHAPTER 189)  
MOTOR VEHICLES (THIRD-PARTY RISKS AND COMPENSATION) RULES, 1960  
ROAD TRANSPORT ACT, 1987 (MALAYSIA)  
MOTOR VEHICLES (THIRD-PARTY RISKS) RULES, 1959 (MALAYSIA)

M 2 400

Comprehensive Commercial Auto Plus

(The below excess is subject to GST)

CERTIFICATE NO. 999994313

WINDSCREEN EXCESS S\$100.00

SUM INSURED Market Value  
INSURING WITH COE/PARF Yes

GBF7834J

Goldbell Car Rental Pte Ltd

1) VEHICLE REGISTRATION NO.

2) NAME OF POLICYHOLDER

3) EFFECTIVE DATE OF THE COMMENCEMENT OF INSURANCE  
FOR THE PURPOSES OF THE ACT

01 January 2019

4) DATE OF EXPIRY OF INSURANCE

31 March 2020

5) PERSON OR CLASSES OF PERSONS ENTITLED TO DRIVE\*

Provided that the person driving is permitted in accordance with the licensing or other laws or regulations to drive the Motor Vehicle or has been so permitted and is not disqualified by order of a Court of Law or by reason of any enactment or regulation in that behalf from driving the Motor Vehicle.

6) LIMITATION AS TO USE\*

Use only for social, domestic and pleasure purposes and for the Policyholder's business.

Use for social, domestic, pleasure purposes and business purposes of any person whom the vehicle is hired.

The Policy does not cover

- 1) Use for driving tuition, driving test, racing, pace-making, reliability trial or speed-testing;
- 2) use whilst drawing a trailer except the towing (other than for reward) of anyone disabled using a mechanically propelled vehicle;
- 3) use for the carriage of passengers for hire or reward by any person to whom the Vehicle is hired; and
- 4) Use for any purpose in connection with Motor Trade.

LOSS OF USE Not Included

HIRE PURCHASE COMPANY Hong Leong Finance Ltd

\*Limitations rendered inoperative by Section 8 of the Motor Vehicles (Third-Party Risks and Compensation) Act (Chapter 189) and Section 95 of the Road Transport Act, 1987 (Malaysia), are not to be included under these headings.

I / We hereby Certify that the policy to which this Certificate relates is issued in accordance with the provisions of the Motor Vehicles (Third-Party Risks and Compensation) Act (Chapter 189) and Part IV of the Road Transport Act, 1987 (Malaysia).

Issued in Singapore 16 Jan 2019

AIG Asia Pacific Insurance Pte. Ltd.

ORIGINAL

AUTHORISED REPRESENTATIVE

SSPTKY