



LKK Auto Consultants Pte Ltd

51 Ubi Ave 1 #01-25 Paya Ubi Industrial Park, Singapore 408933

TEL: 6256 3561 FAX: 6256 4315

Reg. No: 199607198R GST Reg. No. 19-9607198-R

TAX INVOICE

EQ INSURANCE COMPANY LTD
5 MAXWELL ROAD
#17-00 TOWER BLOCK
MND COMPLEX
SINGAPORE 069110

INV No. AC2005367
INV Date 03/08/2020
Reference CC6/EQI20002958/Aga3q2
Code EQI



PROFESSIONAL SERVICE FEE

Vehicle No. SML 9623B
Insured Veh. SFY 2020B
Claim No. DM20HO00406 - JG
Policy No. DMPPHQ189-007243
Accident Date 18/02/2020
Inspection Date 19/02/2020

Description	Total
Third Party Express Settlement	400.00
Subtotal	400.00
GST (7%)	28.00
Grand Total	428.00

We shall be glad if you could forward the payment at your early convenience.

Cheque should be crossed and made payable to 'LKK Auto Consultants Pte Ltd'

LKK Auto Consultants Pte Ltd



LKK Auto Consultants Pte Ltd

51 Ubi Ave 1 #01-25 Paya Ubi Industrial Park, Singapore 408933

TEL: 6256 3561 FAX: 6256 4315

Reg. No: 199607198R GST Reg. No. 19-9607198-R

Affiliated to Federation Internationale Des Experts En Automobile				
EQ INSURANCE COMPANY LTD		Ref : CC6/EQI20002958/Aga3q2		
5 MAXWELL ROAD #17-00 TOWER BLOCK MND COMPLEXSINGAPORE 069110		Date : 03-08-2020		
		Code : EQI		
1. Policy Particulars :- THIRD PARTY CLAIM				
	Insured Veh.	SFY 2020B	Veh. Inspected	SML 9623B
	Policy No.	DMPPHQ189-007243	Coverage (\$)	0.00
	Claim No.	DM20HO00406 - JG	Excess (\$)	0.00
	Assign From		Assign Date	19/02/2020
2. Vehicle Particulars & Condition				
	Make & Model	TOYOTA VIOS	c.c	1496
	Engine No.	HIDDEN	Year of Reg.	2019
	Chassis No.	MR2B23F3X01178992	Colour	BROWN
	Odometer	69853	Steering	IN ORDER
	Brakes	IN ORDER	Modification	SPORTS RIM
	General	GOOD		
3. Conditions of Tyres				
		Size	Make	Balance
	R/H Front Tyre	185/60 R15	WEST LAKE	6 mm
	L/H Front Tyre	185/60 R15	WEST LAKE	6 mm
	R/H Rear Tyre	185/60 R15	WEST LAKE	6 mm
	L/H Rear Tyre	185/60 R15	WEST LAKE	6 mm
4. Description of Damages				
	THE VEHICLE SUSTAINED DAMAGES AT THE N/S BODY. DAMAGES SEE DETAILS.			
5. General Information				
	Accident Date	18/02/2020	Inspection Date	19/02/2020
	Survey held at	GREEN FOREST AUTOMOBILE PTE LTD 8 KAKI BUKIT AVENUE 4 #05-25 PREMIER @ KAKI BUKIT SINGAPORE 415875		
5a. Remarks				
	A)THE INSPECTION WAS CONDUCTED ON A"WITHOUT PREJUDICE" BASIS. B)IN ACCORDANCE TO YOUR INSTRUCTIONS, WE HAVE NOT AUTHORISED REPAIRS.			
5b. Estimate Days of Repair				
	ESTIMATED NORMAL PERIOD FOR REPAIR:		4 Working Days	



LKK Auto Consultants Pte Ltd

51 Ubi Ave 1 #01-25 Paya Ubi Industrial Park, Singapore 408933

TEL: 6256 3561 FAX: 6256 4315

Reg. No: 199607198R GST Reg. No. 19-9607198-R

Page No.:1 of 2

ADJUSTMENT ON REPAIR COST FOR VEHICLE NO. SML 9623B

Qty	Description of Parts	Condition	Estimate By Workshop (\$))	Our Adjusted (\$)
<u>REPLACEMENT OF PARTS</u>				
1	FRONT DOOR (N)	TO REPAIR SEE LABOUR	1,120.00	-
1	FRONT HEAD LAMP LH (N)	NOT NECESSARY	752.10	-
1	FRONT BUMPER (N)	TO REPAIR SEE LABOUR	680.20	-
2	FRONT BUMPR SIDE BRACKET @\$131.10 (N)	NOT NECESSARY	262.20	-
10	FRONT BUMPER CLIPS @\$6.50 (N)	NOT NECESSARY	65.00	-
1	FRONT FENDER -LH (N)	DENTED	685.00	685.00
1	FRONT FENDER COWLING (N)	NOT NECESSARY	182.50	-
5	FRONT FENDER COWLING CLIPS @\$6.50 (N)	NOT NECESSARY	65.00	-
1	FRONT TYRE -LH (N)	NOT NECESSARY	300.00	-
1	FRONT RIM -LH (N)	CUT	450.00	450.00
1	FRONT LOWER ARM -LH (N)	BENT	425.20	425.20
1	FRONT KNUCKLE ARM -LH (N)	DAMAGED	381.20	381.20
1	FRONT KNUCKLE ARM BEARING (N)	NECESSARY	181.40	181.40
1	FRONT SHOCK ABSORBER LH (N)	BENT	485.20	378.00
	LESS 25% DISCOUNT		-	-625.20
			6,035.00	1,875.60
<u>LABOUR</u>				
	TO REMOVE & REFIX CUSHION .	NOT NECESSARY	120.00	-
	TO CHECK WHEEL ALIGNMENT COMPUTER.		120.00	80.00
	TO REMOVE & REFIX FRONT UNDERCARRIAGE.		250.00	220.00
	TO CHECK WIRING .		60.00	30.00
	TOWING CHARGES.	NOT NECESSARY	100.00	-
	TUFF KOTE.	NOT NECESSARY	120.00	-
	PANEL BEATING.INCLUSIVE OF THE REPAIR OF FRONT DOOR AND FRONT BUMPER.		800.00	300.00
	SPRAY PAINTING.		800.00	600.00
			2,370.00	1,230.00
GRAND TOTAL			8,405.00	3,105.60

Report Ref No. CC6/EQI20002958/Aga3q2



RECOMMENDED COST OF LUMP SUM REPAIRS (TO ITS PRE-ACCIDENT CONDITION)			2,400.00
-------------------------------------------------------------------------	--	--	----------

Report Ref No. CC6/EQI20002958/Aga3q2

ADRIAN LING WAI PING

B.Eng,AMSOE,AMIRTE,AMSAE-A,M.MATAI

Licensed Appraiser

DISCLAIMER OF LIABILITY TO THIRD PARTIES:- This Report is made solely for the use and benefit of the Client named on the front page of this Report.

No liability of responsibility whatsoever, in contract or tort, is accepted to any third party who may rely on the Report wholly or in part. Any third party acting or replying on this Report, in whole or in part, does so at his or her own risk.



LKK Auto Consultants Pte Ltd

51 Ubi Ave 1 #01-25 Paya Ubi Industrial Park, Singapore 408933

TEL: 6256 3581 FAX: 6256 4315

Reg. No: 199607198R GST Reg. No. 19-9607198-R

PHOTOGRAPHS FOR VEHICLE NO. SML 9623B

INSPECTION

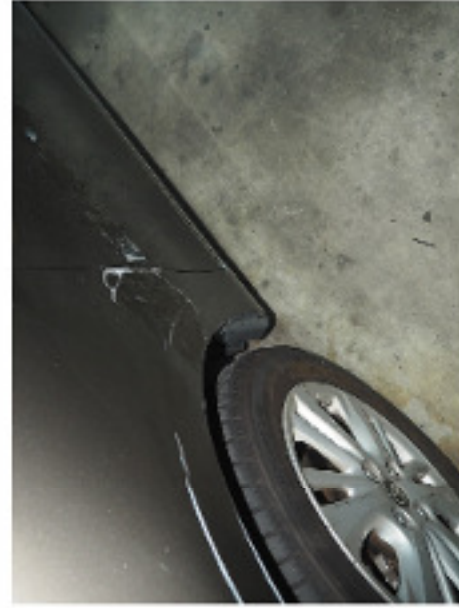



LKK Auto Consultants Pte Ltd

51 Ubi Ave 1 #01-25 Paya Ubi Industrial Park, Singapore 408933

TEL: 6256 3551 FAX: 6256 4315

Reg. No: 199607198R GST Reg. No. 19-9607198-R





LKK Auto Consultants Pte Ltd

51 Ubi Ave 1 #01-25 Paya Ubi Industrial Park, Singapore 408933

TEL: 6256 3551 FAX: 6256 4315

Reg. No: 199607198R GST Reg. No. 19-9607198-R





LKK Auto Consultants Pte Ltd

51 Ubi Ave 1 #01-25 Paya Ubi Industrial Park, Singapore 408933

TEL: 6256 3551 FAX: 6256 4315

Reg. No: 199607198R GST Reg. No. 19-9607198-R





LKK Auto Consultants Pte Ltd

S1 Ubi Ave 1 #01-25 Paya Ubi Industrial Park, Singapore 408933

TEL: 6256 3581 FAX: 6256 4315

Reg. No: 199607198R GST Reg. No. 19-9607198-R

PHOTOGRAPHS FOR VEHICLE NO. SML 9623B

RE-INSPECTION

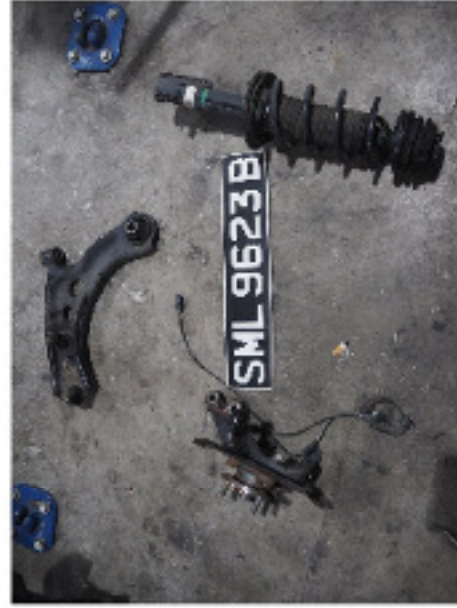



LKK Auto Consultants Pte Ltd

S1 Ubi Ave 1 #01-25 Paya Ubi Industrial Park, Singapore 408933

TEL: 6256 3551 FAX: 6256 4315

Reg. No: 199607198R GST Reg. No. 19-9607198-R





LKK Auto Consultants Pte Ltd

S1 Ubi Ave 1 #01-25 Paya Ubi Industrial Park, Singapore 408933

TEL: 6256 3551 FAX: 6256 4315

Reg. No: 199607198R GST Reg. No. 19-9607198-R

