

## SINGAPORE ACCIDENT STATEMENT

### IMPORTANT NOTICE

1. Please report correctly the details of the accident to speed up the claims process.
2. This Form must be completed by the Policyholder and/or the Authorised Driver.
3. Information provided must be as truthful and accurate as possible. Any wilful misrepresentation or withholding of material facts may allow insurance companies to repudiate policy liability.
4. The issue and acceptance of this Form by insurance companies is not an admission of policy liability on the part of the insurance companies.
5. Any false reporting may be referred to the Police for investigation.
6. This report will be forwarded by the insurers of the GIA Records Management Centre established by the General Insurance Association of Singapore (GIA) for archiving and that copies of this report will, for a fee, be made available upon application by interested parties.
7. By the lodgement of this report to the insurers, you hereby consent to the archiving of this report at the centre and to copies of the report being made available aforesaid.

### ACCIDENT STATEMENT

Date Of Report	03/07/2019 18:32
Date Of Accident	02/07/2019 10:50
Exact Location Of Accident	ALONG AYE (TUAS)
Country/State of Loss	SINGAPORE

### DETAILS OF OWN VEHICLE

Vehicle Registration Number	XE1195D
<b>Insured/Policyholder</b>	
Name Of Registered Owner	GOLDBELL LEASING PTE LTD
Co Reg No	199001196N
Email Address	NOEMAIL
Mobile Phone No	
Alternative Phone No	OFFICE-64942833

### Vehicle Particulars

Manufacturer	MITSUBISHI
Model	FUSO-12.0 D FV51SS3VDEA (M)
Exact Purpose for which vehicle was being used at time of accident	
Are you claiming under your own insurance policy for repair to your vehicle?	NO
If No, Please state action to be taken	REPORTING ONLY
Vehicle Category	COMMERCIAL VEHICLE

### Insurance Company

Name of Insurance Company	MS FIRST CAPITAL INSURANCE LTD
Type Of Coverage	THIRD PARTY
Fleet Policy	YES
Policy Number	D-18090757MFCV
Cover Note Number	

### Driver

Name of Driver	NERU MURUGAN
Passport No/FIN	G7722405Q
Date Of Birth	27/04/1987
Occupation	OUTDOOR
Date Of Driving Pass	11/09/2013
Driving Experience	5 YEARS AND 9 MONTHS
Gender	MALE
Mobile Number	(LOCAL) +65-84361992
Fax Number	
Contact Number	
Email Address	NOEMAIL

Address	NIL
Postcode	
Was driver an employee of the Insured's Company	NO
If No, Relationship of the Driver with the Insured	OTHER - LESSEE
Vehicle Registration Number of Driver's Own Vehicle	-
	-
	-
Insurance Company of Driver's Own Vehicle	-
	-
	-

#### General Information of the Accident

Type Of Accident	COLLISION - HEAD TO REAR
Weather Conditions	CLEAR
Road Surface	DRY

#### Other Information

Was any foreign vehicle involved in this accident?	NO
Number of vehicles (including own vehicle) involved in the accident	2
Was any body injured in the Accident?	NO
Was any injured conveyed to hospital by ambulance?	
Was any other material or property damaged?	YES
I have been approached by unknown person(s) soliciting/offering accident claims assistance.	NO
Number of Passengers (Including Driver)	2
Passenger 1	NAME: : NOT APPLICABLE
	GENDER: : MALE

#### Details of Police Action

Was the accident reported to the police?	NO
If Yes, Please state which Police Station	
Was notice of intended Prosecution given?	NO
If Yes, against whom?	

#### Circumstances of Accident

ON 02/07/19 ABOUT 10:50AM, I WAS TRAVELLING ON AYE TOWARDS TUAS. AT CORPORATION FLYOVER, VEHICLE B COLLIDED INTO MY REAR. NOBODY WAS INJURED. NOTHING HAPPEN TO MY VEHICLE.

#### Attachment(s)

Are accident photos available for attachment?	YES
Was there any video captured by Car Camera?	NO
Was there any audio recorded?	NO

#### DETAILS OF OTHER VEHICLE PROPERTY 1

Vehicle Registration Number	GBC5557M
Vehicle Make/Model/Colour	NISSAN / CABSTAR
Details Of Properties	VEH B
Vehicle Category	COMMERCIAL VEHICLE
Name of Driver	SOH KOK HWEE
NRIC/Passport Number	G6907694M
Contact Number	93962156
Address	
Postcode	
Insurance Company Name	
Nature Of Damage	FRONT PORTION

Page 1 of 15

Page 1 of 15

Page 1 of 15

Page 1 of 15

Page 1 of 15

Page 1 of 15

Page 1 of 15

Page 1 of 15

Page 1 of 15

Page 1 of 15

Page 1 of 15

Page 1 of 15

Page 1 of 15

Page 1 of 15

Page 1 of 15

Page 1 of 15

Page 1 of 15

Page 1 of 15

Page 1 of 15

Page 1 of 15

Page 1 of 15

Page 1 of 15

Page 1 of 15

Page 1 of 15

Page 1 of 15

Page 1 of 15

Page 1 of 15

Page 1 of 15

Page 1 of 15

Page 1 of 15

Page 1 of 15

Page 1 of 15

Page 1 of 15

Page 1 of 15

Page 1 of 15

Page 1 of 15

Page 1 of 15

Page 1 of 15

Page 1 of 15



**SKETCH PLAN****IMPORTANT NOTICE**

1. Please report correctly the details of the accident to speed up the claims process.
2. This Form must be completed by the Policyholder and/or the Authorised Driver.
3. Information provided must be as truthful and accurate as possible. Any wilful misrepresentation or withholding of material facts may allow insurance companies to repudiate policy liability.
4. The issue and acceptance of this Form by insurance companies is not an admission of policy liability on the part of the insurance companies.
5. Any false reporting may be referred to the Police for investigation.
6. The report will be forwarded by the insurers of the GIA Records Management Centre established by the General Insurance Association of Singapore (GIA) for archiving and that copies of this report will for a fee be made available upon application by interested parties.
7. By the lodgment of this report to the insurers, you hereby consent to the archiving of this report at the centre and to copies of the report being made available aforesaid.
8. **Consent under the Personal Data Protection Act (PDPA)**

I understand, acknowledge, agree and consent that:

- (a) My insurer, my workshop and the General Insurance Association of Singapore ("GIA") may/are permitted to collect, use, disclose and/or process my personal data/personal information set out in this [form] and any other personal information provided by me or possessed by my insurer (collectively the "Personal Information") and disclose and transfer such Personal Information to all insurer(s) who have insured vehicle(s) involved in this accident (all insurer(s) who have insured vehicle(s) involved in this accident shall be collectively referred to as the "Insurers"), the Insurers' lawyers/law firms, the Monetary Authority of Singapore and any relevant government agency/authority (such as the police), for the purpose(s) of:
  - (i) processing, handling and/or dealing with my claims including the settlement of the claims and any necessary investigations relating to the claims;
  - (ii) investigating the accident and/or my claims;
  - (iii) carrying out and/or dealing with my instructions or responding to any enquiries by me;
  - (iv) administering my claims (including the mailing of correspondence, statements, invoices, reports or notices to me, which could involve disclosure of certain personal data about me to bring about delivery of the same as well as on the external cover of envelopes/mail packages); and/or
  - (v) complying with applicable law in administering, processing, handling and/or dealing with my claims (collectively the "Purposes")
- (b) all insurer(s) who have insured vehicle(s) involved in this accident and the Insurers' lawyers/law firms, may/are permitted to collect, use, disclose and/or process my Personal Information for one or more of the above Purposes; and
- (c) my Personal Information may/can be disclosed by any of the Insurers and/or GIA to their third party service providers or agents (including their lawyers/law firms), which may be sited outside of Singapore, for one or more of the above Purposes.
- (d) my Personal Information will also be collected and used to compile claims history for the purpose of fraud detection, investigation and management in present and all future claims.
- (e) the information so collected under (d) above may be shared / disclosed:
  - (i) to all insurers and/or any other third parties that assist in evaluating, investigating, controlling or managing fraud, regulators, law enforcement and government agencies as reasonably required for the purposes stated, or
  - (ii) for complying with requirements under any regulations, laws or court orders.



Policyholder's Signature  
Date & Time:

**N. MURUGAN**

Driver's Signature  
(If driver is not the policyholder)  
Date & Time:



Reporting Centre Personnel's Signature  
Name:  
NRIC/FIN No.:

SKETCH PLAN

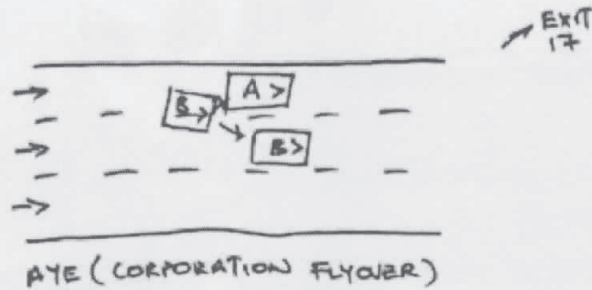

A XE 11950  
B GBC 5557M

DESCRIBE CIRCUMSTANCES OF THE ACCIDENT

ON 2/7/19 ABOUT 1050AM, I WAS TRAVELLING ON AYE TOWARDS TUN.  
AT CORPORATION FLYOVER, VEH B COLLIDED INTO MY REAR. NOBODY WAS  
INJURED. NOTHING HAPPEN TO MY VEH.

N. MURUGAN

DECLARATION

I/We declare the foregoing particulars are true in every respect.



Policyholder's Signature  
Date & Time:

Driver's Signature  
(If driver is not the policyholder)  
Date & Time:



Reporting Centre Personnel's Signature  
Name:  
NRIC/FIN No.: