

## SINGAPORE ACCIDENT STATEMENT

### IMPORTANT NOTICE

1. Please report correctly the details of the accident to speed up the claims process.
2. This Form must be completed by the Policyholder and/or the Authorised Driver.
3. Information provided must be as truthful and accurate as possible. Any wilful misrepresentation or withholding of material facts may allow insurance companies to repudiate policy liability.
4. The issue and acceptance of this Form by insurance companies is not an admission of policy liability on the part of the insurance companies.
5. Any false reporting may be referred to the Police for investigation.
6. This report will be forwarded by the insurers of the GIA Records Management Centre established by the General Insurance Association of Singapore (GIA) for archiving and that copies of this report will, for a fee, be made available upon application by interested parties.
7. By the lodgement of this report to the insurers, you hereby consent to the archiving of this report at the centre and to copies of the report being made available aforesaid.

### ACCIDENT STATEMENT

Date Of Report	11/02/2020 16:27
Date Of Accident	11/02/2020 13:45
Exact Location Of Accident	BLK 466 HOUGANG AVE 8 CAR PARK
Country/State of Loss	SINGAPORE

### DETAILS OF OWN VEHICLE

Vehicle Registration Number	SGH6381K
<b>Insured/Policyholder</b>	
Name Of Registered Owner	MOU AH BAH
NRIC No	SXXXX445I
Email Address	NOEMAIL
Mobile Phone No	(LOCAL) +65-90277387
Alternative Phone No	OTHERS-90277387

### Vehicle Particulars

Manufacturer	TOYOTA
Model	WISH 1.8 A
Exact Purpose for which vehicle was being used at time of accident	PRIVATE USE
Are you claiming under your own insurance policy for repair to your vehicle?	NO
If No, Please state action to be taken	THIRD PARTY
Vehicle Category	PRIVATE CAR

### Insurance Company

Name of Insurance Company	DIRECT ASIA INSURANCE (SINGAPORE) PTE LTD
Type Of Coverage	COMPREHENSIVE
Fleet Policy	NO
Policy Number	MT/00393761/02
Cover Note Number	17/06/2019 - 16/06/2020

### Driver

Name of Driver	MOU AH BAH
NRIC No	SXXXX445I
Date Of Birth	23/06/1955
Occupation	INDOOR
Date Of Driving Pass	11/05/1979
Driving Experience	40 YEARS AND 9 MONTHS
Gender	MALE
Mobile Number	(LOCAL) +65-90277387
Fax Number	
Contact Number	OTHERS-90277387
EEmail Address	NOEMAIL

Address	BLK 315C ANCHORVALE ROAD #05-180
Postcode	543315
Was driver an employee of the Insured's Company	NO
If No, Relationship of the Driver with the Insured	OWNER
Vehicle Registration Number of Driver's Own Vehicle	-
	-
	-
Insurance Company of Driver's Own Vehicle	-
	-
	-

#### General Information of the Accident

Type Of Accident	COLLIDED INTO PROPERTY
Weather Conditions	CLEAR
Road Surface	DRY

#### Other Information

Was any foreign vehicle involved in this accident?	NO
Number of vehicles (including own vehicle) involved in the accident	2
Was any body injured in the Accident?	NO
Was any injured conveyed to hospital by ambulance?	NO
Was any other material or property damaged?	YES
I have been approached by unknown person(s) soliciting/offering accident claims assistance.	NO
Number of Passengers (Including Driver)	2
Passenger 1	NAME: : MEREDITH GOH GENDER: : FEMALE

#### Details of Police Action

Was the accident reported to the police?	NO
If Yes, Please state which Police Station	
Was notice of intended Prosecution given?	NO
If Yes, against whom?	

#### Circumstances of Accident

REFER TO THE ATTACHED SKETCH PLAN BY DRIVER.

#### Attachment(s)

Are accident photos available for attachment?	YES
Was there any video captured by Car Camera?	NO
Was there any audio recorded?	NO

#### DETAILS OF OTHER VEHICLE PROPERTY 1

Vehicle Registration Number	SHA8738C
Vehicle Make/Model/Colour	
Details Of Properties	
Vehicle Category	TAXI
Name of Driver	
NRIC/Passport Number	
Contact Number	
Address	
Postcode	
Insurance Company Name	
Nature Of Damage	
No. Of Passenger (Including Driver)	

# Sketch Plan Pg. 1

Date of accident: 11/02/20 Time: 12:45 Location: Bik 466 Hengyang Ave  
 My Vehicle A: SGH 6391 K Vehicle B: SHA 8738 C Vehicle C: car park  
 SKETCH PLAN

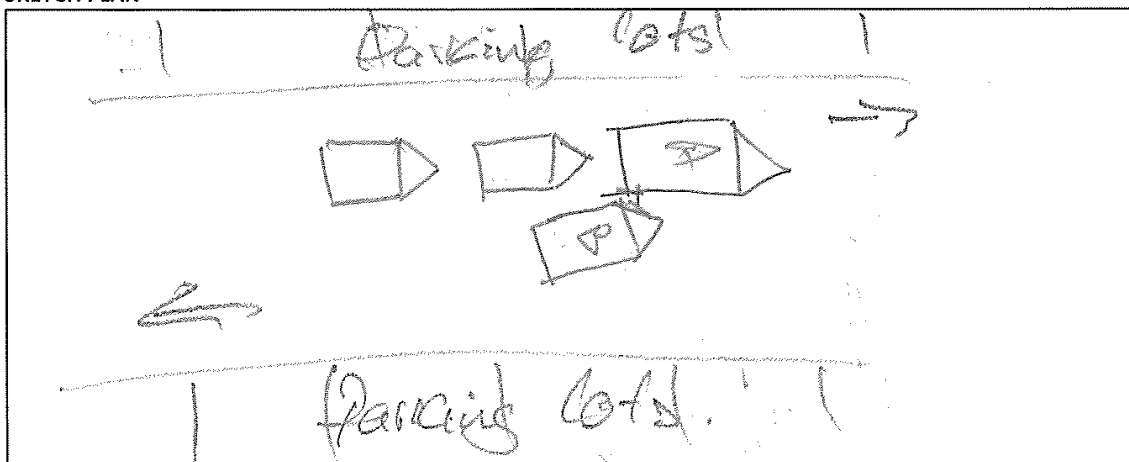

## DESCRIBE CIRCUMSTANCES OF THE ACCIDENT

SHA 8738 C, 1

School dismissal time in a long queue  
 of two way road, taxi SHA 8738 C  
 Came from behind squeeze in.  
 Rear  
 hit my bumper with screechers

☒ Claim OD/TP at Ah Lim Motor ☐ Claim OD/TP at other workshop ☐ Reporting Only

Remarks : Please forward a copy of my efile accident report to :

My workshop :

Email address :

& myself :

Email address :

Note: Please take note that your insurer have 14 days timeframe for you to submit own damage claim under you own policy. Kindly check with your own insurer for more information.

## DECLARATION

I/We declare the foregoing particulars are true in every respect.

Policyholder's Signature

Date & Time:

Driver's Signature

(If driver is not the policyholder)

Date & Time:

Reporting Centre/Personnel's Signature

Name:

NRIC/FIN No.:

AH LIM MOTOR COMPANY

SKETCH PLAN

IMPORTANT NOTICE

1. Please report correctly the details of the accident to speed up the claims process.
2. This Form must be completed by the Policyholder and/or the Authorised Driver.
3. Information provided must be as truthful and accurate as possible. Any wilful misrepresentation or withholding of material facts may allow insurance companies to repudiate policy liability.
4. The issue and acceptance of this Form by insurance companies is not an admission of policy liability on the part of the insurance companies.
5. Any false reporting may be referred to the Police for investigation.
6. The report will be forwarded by the insurers of the GIA Records Management Centre established by the General Insurance Association of Singapore (GIA) for archiving and that copies of this report will for a fee be made available upon application by interested parties.
7. By the lodgment of this report to the insurers, you hereby consent to the archiving of this report at the centre and to copies of the report being made available aforesaid.
8. **Consent under the Personal Data Protection Act (PDPA)**

I understand, acknowledge, agree and consent that:

- (a) My insurer, my workshop and the General Insurance Association of Singapore ("GIA") may/are permitted to collect, use, disclose and/or process my personal data/personal information set out in this [form] and any other personal information provided by me or possessed by my insurer (collectively the "Personal Information") and disclose and transfer such Personal Information to all insurer(s) who have insured vehicle(s) involved in this accident (all insurer(s) who have insured vehicle(s) involved in this accident shall be collectively referred to as the "Insurers"), the Insurers' lawyers/law firms, the Monetary Authority of Singapore and any relevant government agency/authority (such as the police), for the purpose(s) of:
  - (i) processing, handling and/or dealing with my claims including the settlement of the claims and any necessary investigations relating to the claims;
  - (ii) investigating the accident and/or my claims;
  - (iii) carrying out and/or dealing with my instructions or responding to any enquiries by me;
  - (iv) administering my claims (including the mailing of correspondence, statements, invoices, reports or notices to me, which could involve disclosure of certain personal data about me to bring about delivery of the same as well as on the external cover of envelopes/mail packages); and/or
  - (v) complying with applicable law in administering, processing, handling and/or dealing with my claims.(collectively the "Purposes")
- (b) all insurer(s) who have insured vehicle(s) involved in this accident and the Insurers' lawyers/law firms, may/are permitted to collect, use, disclose and/or process my Personal Information for one or more of the above Purposes; and
- (c) my Personal Information may/can be disclosed by any of the Insurers and/or GIA to their third party service providers or agents(including their lawyers/law firms), which may be sited outside of Singapore, for one or more of the above Purposes.
- (d) my Personal Information will also be collected and used to compile claims history for the purpose of fraud detection, investigation and management in present and all future claims.
- (e) the information so collected under (d) above may be shared / disclosed:
  - (i) to all insurers and/or any other third parties that assist in evaluating, investigating, controlling or managing fraud, regulators, law enforcement and government agencies as reasonably required for the purposes stated, or
  - (ii) for complying with requirements under any regulations, laws or court orders.



Policyholder's Signature  
Date & Time:

11/02/20

11:25pm



Driver's Signature  
(If driver is not the policyholder)  
Date & Time:

11/02/20



Reporting Centre Personnel's Signature  
Name:  
NRIC/FIN No.:



Contact us at  
Hotline: (65) 6532 2888  
E-mail: CustomerService@DirectAsia.com

## CERTIFICATE OF INSURANCE

Motor Vehicles (Third-Party Risks and Compensation) Act (Chapter 189) (Singapore) (the "Act")  
Motor Vehicles (Third-Party Risks and Compensation) Rules, 1960 (Singapore)  
Road Transport Act, 1987 (Malaysia)  
Motor Vehicles (Third-Party Risks) Rules, 1959 (Malaysia)

This document forms part of your contract with us and should be read together with your Policy Schedule and your Policy Details. Do let us know if any of the details shown here need to be amended or updated.

<b>Certificate No.</b>	: MT/00393761/02
<b>Type of Coverage / Driver Plan</b>	: Car Comprehensive (Value Plus Plan)
<b>1) Vehicle Registration No.</b>	: SGH6381K
<b>Chassis No.</b>	: ZNE100313633
<b>2) Name of Policy Holder</b>	: MOU, AH BAH
<b>3) Effective Date / Time of Commencement of Insurance for the Purpose of the Act</b>	: 17/06/2019 00:00
<b>4) Date/Time of Expiry of Insurance</b>	: 16/06/2020 23:59
<b>5) Persons or Classes of Persons Entitled to Drive</b>	<p>(a) Any named person under the policy who is driving on the Policyholder's permission.</p> <p>(b) Any authorised person, provided such person is aged 30 and above and holds a valid driving licence of 2 years or more, who is driving on the Policyholder's permission</p> <p>The person driving must have a valid driving licence to drive in Singapore and must not be under suspension or disqualification from driving.</p>
<b>6) Limitations as to use*</b>	<p>Use only for private purposes, in accordance with the declared car usage stated on your Policy Schedule. The policy does not cover use for hire or reward, tuition, driving test, racing, pace-making, reliability trials, speed tests, the carriage of goods for payment or for any purpose in connection with the motor trade business. Private car-pooling arrangements where you commute with passengers and split the fuel expense is covered under the standard policy. Grab Hitch will only be covered if this is the declared usage stated on your Policy Schedule. Only two rides are permitted a day. Other forms of commercial car-pooling or any ride hailing services (e.g. Grab, Go-Jek etc.) are not allowed.</p> <p>*Limitations rendered inoperative by Section 8 of the Act and Section 95 of the Road Transport Act, 1987 (Malaysia), are not to be included under this heading.</p>
<b>Sum Insured</b>	: Market Value
<b>Own Damage Excess</b>	: S\$ 400.00 (before any applicable GST)
<b>Windscreen Excess</b>	: S\$ 100.00 (before any applicable GST)
<b>Choice of workshop</b>	: DirectAsia approved workshops
<b>Finance company / Hire Purchase</b>	:
<b>Main driver</b>	: MOU, AH BAH
<b>Named driver</b>	: None
<b>Important Note: This policy does not cover the Policyholder/drivers below the age of 30 and Policyholder/drivers who hold a valid driving licence of less than 2 years with the exception of the main/named drivers above.</b>	

I/We hereby certify that the Policy to which this Certificate relates is issued in accordance with the provisions of the Motor Vehicles (Third-Party Risks and Compensation) Act (Chapter 189) and the Road Transport Act, 1987 (Malaysia).

Issued on: 31/05/2019

Direct Asia Insurance (Singapore) Pte. Ltd.

Edip Okur (Chief Underwriting Officer)

Direct Asia Insurance (Singapore) Pte Ltd  
20 Anson Road #08-01 Twenty Anson Singapore 079912  
www.DirectAsia.com

Company Registration: 200822611G

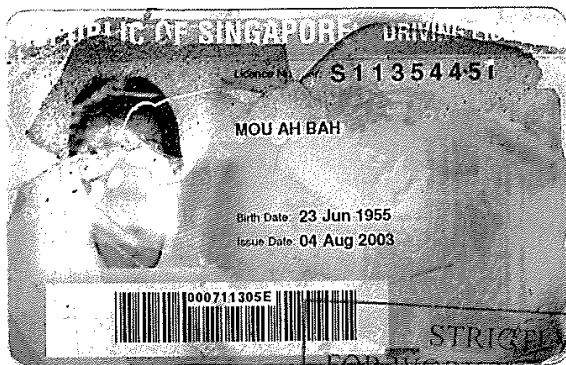

STRICTLY  
FOR WORKSHOP USAGE  
USE FOR ACCIDENT  
REPORTING ONLY

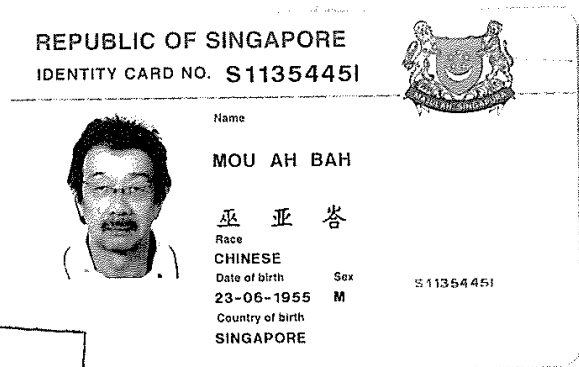

Hgt. 90227387  
Email. Noemail.

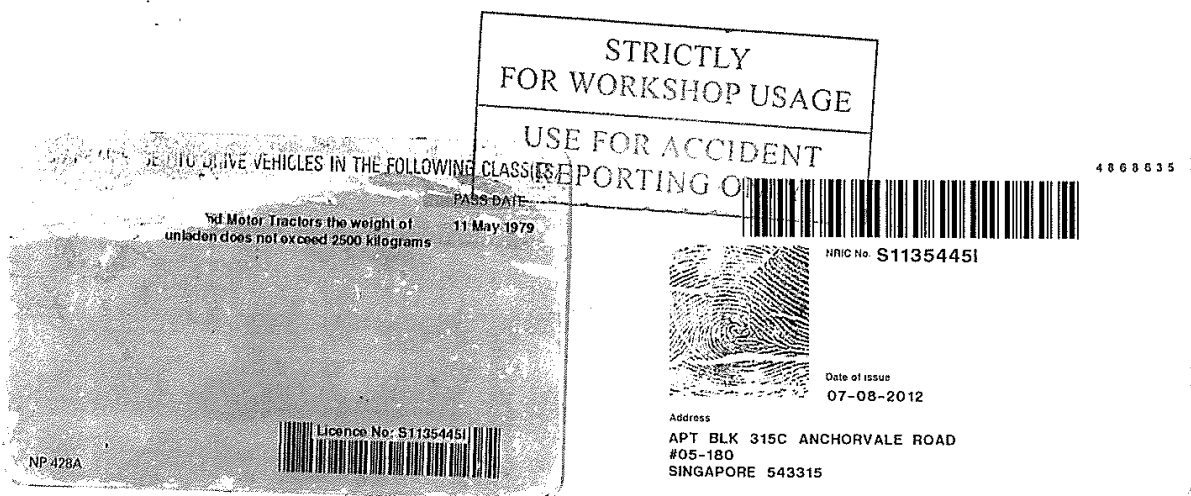

Mercedes Goh. (P)

Any  
up. No  
car. No  
Total. 2

Accident Photo





Accident Photo





Accident Photo



Accident Photo

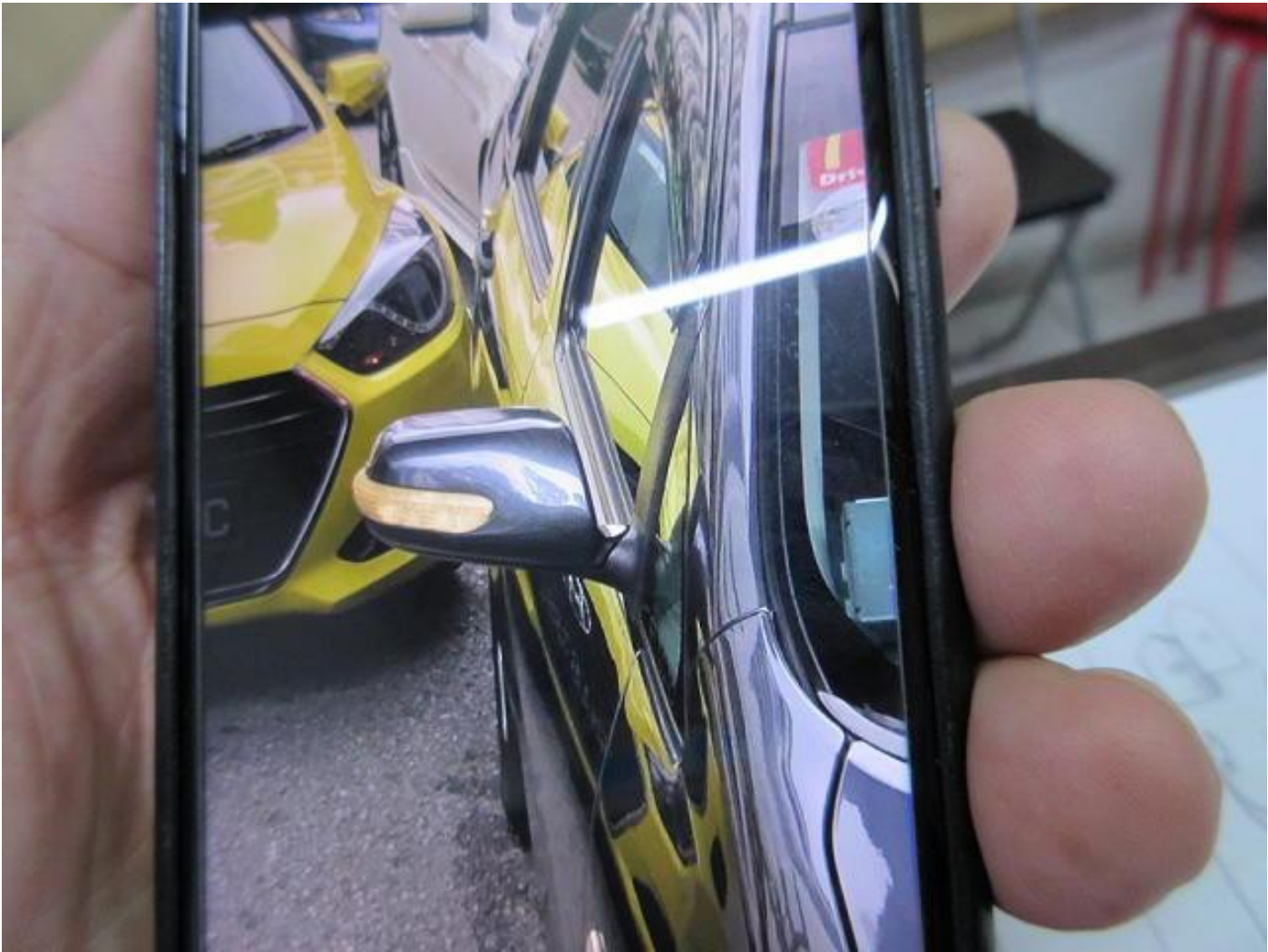

Accident Photo





Accident Photo



Accident Photo



Accident Photo





Accident Photo





Accident Photo



Accident Photo



Accident Photo

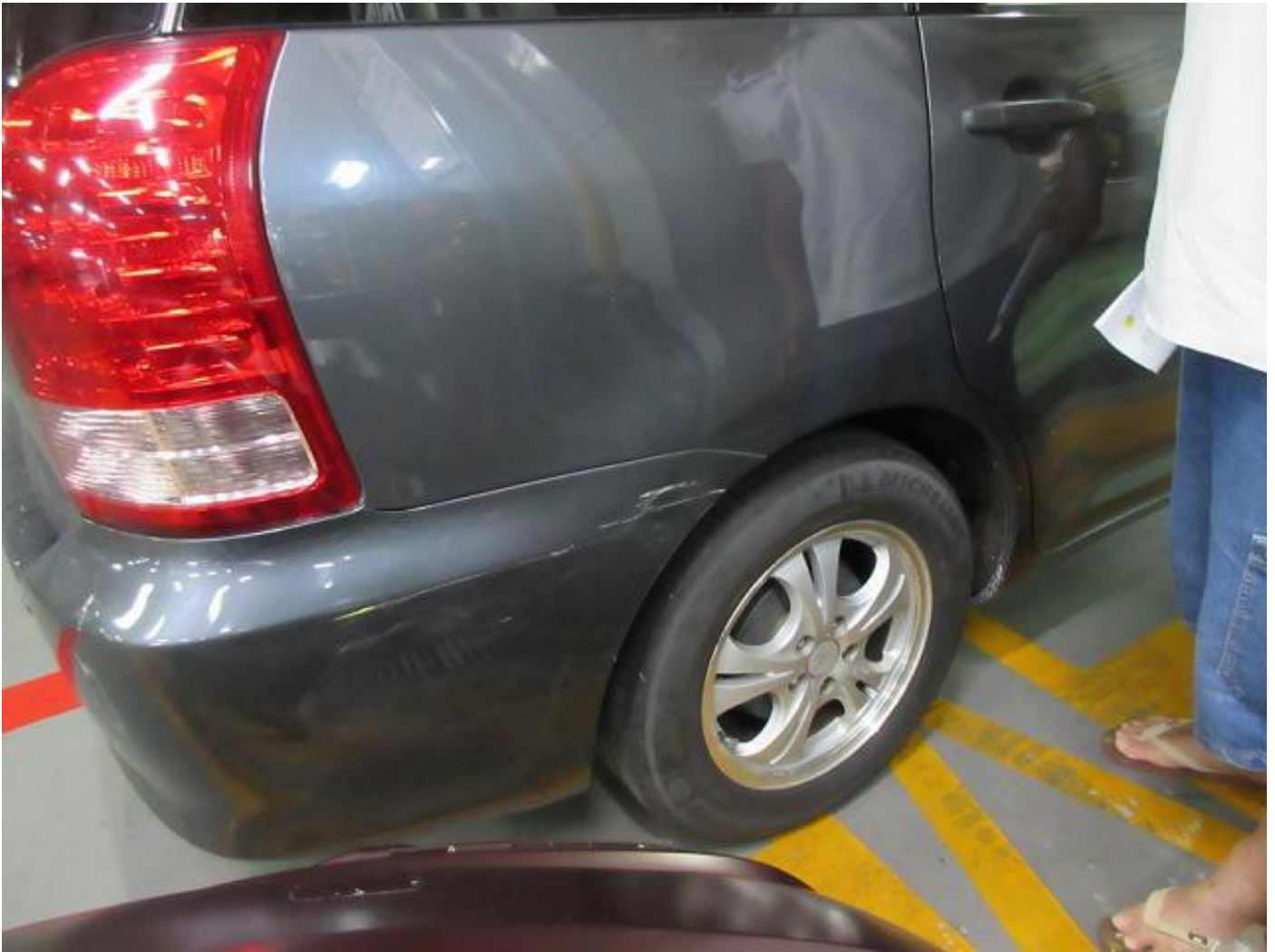



Accident Photo



Accident Photo

