



National Assessment Centre Services

51 Ubi Ave 1 #01-25 Paya Ubi Industrial Park, Singapore 408933

TEL: 6841 0055 FAX: 6841 6315

Reg. No: 52983356E GST Reg. No. 20-0405911-H



TAX INVOICE

NTUC INCOME INSURANCE CO-OPERATIVE LTD INV No. NA2002860
73 BRAS BASAH ROAD
#05-01 NTUC TRADE UNION HOUSE
SINGAPORE 189556

INV Date 11/05/2020
Reference NS/INC20002847/Fyd3n2
Code INC4



PROFESSIONAL SERVICE FEE

Vehicle No. SHA 6214K
Insured Veh. SJS 2378D
Claim No. MT/1089526-003
Policy No. 5113334825
Accident Date 17/02/2020
Inspection Date 18/02/2020

Description	Total
Survey Inspection	160.00
Resurvey Inspection	
Digital Photographs	
Transportation	
Subtotal	160.00
GST (7%)	11.20
Grand Total	171.20

We shall be glad if you could forward the payment at your early convenience.

Cheque should be crossed and made payable to 'National Assessment Centre Services'

National Assessment Centre Services

HYN



National Assessment Centre Services

51 Ubi Ave 1 #01-25 Paya Ubi Industrial Park, Singapore 408933

TEL: 6841 0055 FAX: 6841 6315

Reg. No: 52983356E GST Reg. No. 20-0405911-H



NTUC INCOME INSURANCE CO-OPERATIVE LTD Ref: NS/INC20002847/Fyd3n2				
73 BRAS BASAH ROAD #05-01 NTUC TRADE UNION HOUSESINGAPORE 189556			Date: 11-05-2020	
Code: INC4				
1. Policy Particulars :- THIRD PARTY CLAIM				
Insured Veh.	SJS 2378D	Veh. Inspected	SHA 6214K	
Policy No.	5113334825	Coverage (\$)	0.00	
Claim No.	MT/1089526-003	Excess (\$)	0.00	
Assign From		Assign Date	18/02/2020	
2. Vehicle Particulars & Condition				
Make & Model	TOYOTA PRIUS HYBRID	c.c	1798	
Engine No.	HIDDEN	Year of Reg.	2019	
Chassis No.	JTDKB3FU003081109	Colour	BLUE	
Odometer	113685	Steering	IN ORDER	
Brakes	IN ORDER	Modification	SPORTS RIM	
General	GOOD			
3. Conditions of Tyres				
	Size	Make	Balance	
R/H Front Tyre	195/65 R15	DAVANTI	8 mm	
L/H Front Tyre	195/65 R15	DAVANTI	8 mm	
R/H Rear Tyre	195/65 R15	DAVANTI	8 mm	
L/H Rear Tyre	195/65 R15	DAVANTI	8 mm	
4. Description of Damages				
	THE VEHICLE SUSTAINED DAMAGES AT THE REAR PORTION. DAMAGES SEE DETAILS.			
5. General Information				
Accident Date	17/02/2020	Inspection Date	18/02/2020	
Survey held at	COMFORTDELGRO ENGINEERING PTE LTD 59 LOYANG DRIVE SINGAPORE 508969			
5a. Remarks				
	A)THE INSPECTION WAS CONDUCTED ON A"WITHOUT PREJUDICE" BASIS. B)IN ACCORDANCE TO YOUR INSTRUCTIONS, WE HAVE NOT AUTHORISED REPAIRS.			
5b. Estimate Days of Repair				
	ESTIMATED NORMAL PERIOD FOR REPAIR: 2 Working Days			



National Assessment Centre Services

51 Ubi Ave 1 #01-25 Paya Ubi Industrial Park, Singapore 408933

TEL: 6841 0055 FAX: 6841 6315

Reg. No: 52983356E GST Reg. No. 20-0405911-H



Page No.:1 of 1

ADJUSTMENT ON REPAIR COST FOR VEHICLE NO. SHA 6214K

Qty	Description of Parts	Condition	Estimate By Workshop (\$)	Our Adjusted (\$)
	<u>REPLACEMENT OF PARTS</u>			
1	REAR BUMPER	TO REPAIR SEE LABOUR	458.60	-
1	REAR BUMPER REINFORCEMENT	NOT NECESSARY	318.80	-
1	REAR BUMPER UNDERCOVER	DEFORMED	552.60	552.60
10	REAR BUMPER CLIPS @\$2.20	NOT NECESSARY	22.00	-
	LESS 25% DISCOUNT		-338.00	-138.15
			1,014.00	414.45
	<u>SPECIAL NETT ITEMS</u>			
1	REVERSE SENSOR (SN)	NOT NECESSARY	135.70	-
			135.70	-
	<u>LABOUR</u>			
	PANEL BEATING.INCLUSIVE OF THE REPAIR OF REAR BUMPER.		350.00	320.00
	SPRAY PAINTING CHARGE.		250.00	200.00
	REMOVE/REFIX REVERSE SENSOR.		80.00	60.00
			680.00	580.00
GRAND TOTAL			1,829.70	994.45
RECOMMENDED COST OF REPAIRS (CONFIRMED)				994.45

Report Ref No. NS/INC20002847/Fyd3n2

PARASURAM S/O SHANMUGAM

Asst. Automotive Assessor

K.K.LAU CPT(RET)

BEng(Hons),B.Bus,MBA,PEng,PE,
MInstAEA,MASME,MIRTE

REGD Auto Consultant-SAE, Licensed Appraiser

DISCLAIMER OF LIABILITY TO THIRD PARTIES:- This Report is made solely for the use and benefit of the Client named on the front page of this Report.

No liability of responsibility whatsoever, in contact or tort, is accepted to any third party who may reply on the Report wholly or in part. Any third party acting or replying on this Report, in whole or in part, does so at his or her own risk.



National Assessment Centre Services

51 Ubi Ave 1 #01-25 Paya Ubi Industrial Park, Singapore 408933

TEL: 6841 0055 FAX: 6841 6315

Reg. No: 52983356E GST Reg. No. 20-0405911-H

PHOTOGRAPHS FOR VEHICLE NO. SHA 6214K

INSPECTION





National Assessment Centre Services

51 Ubi Ave 1 #01-25 Paya Ubi Industrial Park, Singapore 408933

TEL: 6841 0055 FAX: 6841 6315

Reg. No: 52983356E GST Reg. No. 20-0405911-H





National Assessment Centre Services

51 Ubi Ave 1 #01-25 Paya Ubi Industrial Park, Singapore 408933

TEL: 6841 0055 FAX: 6841 6315

Reg. No: 52983356E GST Reg. No. 20-0405911-H

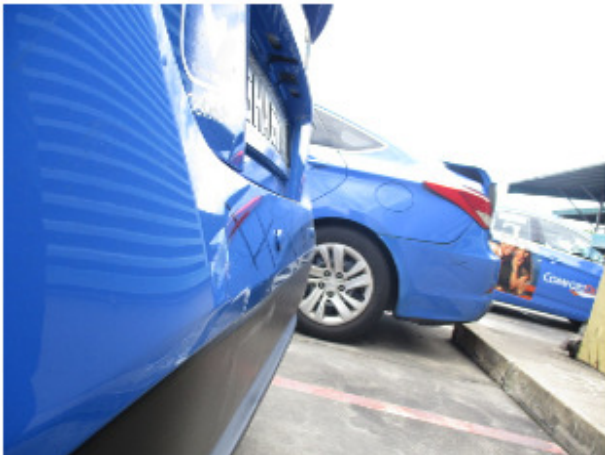
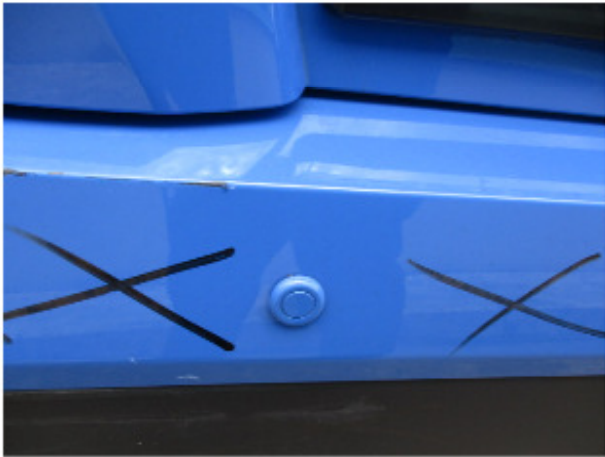



National Assessment Centre Services

51 Ubi Ave 1 #01-25 Paya Ubi Industrial Park, Singapore 408933

TEL: 6841 0055 FAX: 6841 6315

Reg. No: 52983356E GST Reg. No. 20-0405911-H





National Assessment Centre Services

51 Ubi Ave 1 #01-25 Paya Ubi Industrial Park, Singapore 408933

TEL: 6841 0055 FAX: 6841 6315

Reg. No: 52983356E GST Reg. No. 20-0405911-H





National Assessment Centre Services

51 Ubi Ave 1 #01-25 Paya Ubi Industrial Park, Singapore 408933

TEL: 6841 0055 FAX: 6841 6315

Reg. No: 52983356E GST Reg. No. 20-0405911-H

PHOTOGRAPHS FOR VEHICLE NO. SHA 6214K

RE-INSPECTION

