



LKK Auto Consultants Pte Ltd

51 Ubi Ave 1 #01-25 Paya Ubi Industrial Park, Singapore 408933

TEL: 6256 3561 FAX: 6256 4315

Reg. No: 199607198R GST Reg. No. 19-9607198-R

TAX INVOICE

MS FIRST CAPITAL INSURANCE LTD
36 ROBINSON ROAD
#16-01 CITY HOUSE
SINGAPORE 068877

INV No. AC2008246
INV Date 10/12/2020
Reference CC4/FCI20002821/Aba3q2
Code FCI2



PROFESSIONAL SERVICE FEE

Vehicle No. SFB 7372Z
Insured Veh. SHB 4918X
Claim No. D20001013MFSH
Policy No. D-20094921MFSH
Accident Date 12/02/2020
Inspection Date 17/02/2020

Description	Total
Survey Inspection	350.00
Resurvey Inspection	
Digital Photographs	
Transportation	
Subtotal	350.00
GST (7%)	24.50
Grand Total	374.50

We shall be glad if you could forward the payment at your early convenience.

Cheque should be crossed and made payable to 'LKK Auto Consultants Pte Ltd'

LKK Auto Consultants Pte Ltd



LKK Auto Consultants Pte Ltd

51 Ubi Ave 1 #01-25 Paya Ubi Industrial Park, Singapore 408933

TEL: 6256 3561 FAX: 6256 4315

Reg. No: 199607198R GST Reg. No. 19-9607198-R

Affiliated to Federation Internationale Des Experts En Automobile

MS FIRST CAPITAL INSURANCE LTD

Ref : CC4/FCI20002821/Aba3q2

36 ROBINSON ROAD
#16-01 CITY HOUSESINGAPORE 068877

Date : 10-12-2020



Code : FCI2

1. Policy Particulars :- THIRD PARTY CLAIM

Insured Veh.	SHB 4918X	Veh. Inspected	SFB 7372Z
Policy No.	D-20094921MFSH	Coverage (\$)	0.00
Claim No.	D20001013MFSH	Excess (\$)	0.00
Assign From	MERINA CHIA	Assign Date	17/02/2020

2. Vehicle Particulars & Condition

Make & Model	HYUNDAI SANTA FE	c.c	2656
Engine No.	HIDDEN	Year of Reg.	2008
Chassis No.	KMHSH81DR8U358059	Colour	GREY
Odometer	269672	Steering	IN ORDER
Brakes	IN ORDER	Modification	SPORTS RIM
General	GOOD		

3. Conditions of Tyres

	Size	Make	Balance
R/H Front Tyre	235/60 R18	CONTINENTAL	6 mm
L/H Front Tyre	235/60 R18	CONTINENTAL	6 mm
R/H Rear Tyre	235/60 R18	CONTINENTAL	6 mm
L/H Rear Tyre	235/60 R18	CONTINENTAL	6 mm

4. Description of Damages

THE VEHICLE SUSTAINED DAMAGES AT THE O/S BODY. DAMAGES SEE DETAILS.
--

5. General Information

Accident Date	12/02/2020	Inspection Date	17/02/2020
Survey held at	N-51 AUTOMOTIVE PL 2 KAKI BUKIT AVE 2 #01-17 KAKI BUKIT AUTOHUB SINGAPORE 417921		

5a. Remarks

A)THE INSPECTION WAS CONDUCTED ON A"WITHOUT PREJUDICE" BASIS. B)IN ACCORDANCE TO YOUR INSTRUCTIONS, WE HAVE NOT AUTHORISED REPAIRS.
--

5b. Estimate Days of Repair

ESTIMATED NORMAL PERIOD FOR REPAIR:	5 Working Days
-------------------------------------	-----------------------



LKK Auto Consultants Pte Ltd

51 Ubi Ave 1 #01-25 Paya Ubi Industrial Park, Singapore 408933

TEL: 6256 3561 FAX: 6256 4315

Reg. No: 199607198R GST Reg. No. 19-9607198-R

Page No.:1 of 2

ADJUSTMENT ON REPAIR COST FOR VEHICLE NO. SFB 7372Z

Qty	Description of Parts	Condition	Estimate By Workshop (\$))	Our Adjusted (\$)
<u>REPLACEMENT OF PARTS</u>				
1	REAR BUMPER	DEFORMED	586.80	586.80
1	REAR BUMPER LOWER LID	DEFORMED	161.80	161.80
2	REAR BUMPER SIDE RETAINER L/R @\$37.20	O/S DAMAGED	74.40	37.20
1	REAR BUMPER SPONGE	CRACKED	255.10	255.10
1	REAR RH BALL JOINT ARM	BENT	141.80	141.80
1	REAR RH BUMPER REFLECTOR	CUT	110.50	110.50
1	REAR RH CONTROL ARM	BENT	86.00	86.00
1	REAR RH FENDER	TO REPAIR SEE LABOUR	1,927.80	-
1	REAR RH FENDER INNER SHIELD	TORN	97.10	97.10
1	REAR RH FENDER WHEEL MUDGUARD	CUT	61.60	61.60
1	REAR RH KNUCKLE ARM	NOT NECESSARY	577.80	-
1	REAR RH KNUCKLE ARM BEARING	NECESSARY	395.00	395.00
1	REAR RH LOWER ARM	BENT	369.00	369.00
1	REAR RH SHOCK ABSORBER	BENT	276.80	276.80
1	REAR RH STABILIZER LINK	NOT NECESSARY	68.00	-
1	STEP GARNISH RH	DEFORMED	700.00	700.00
	LESS 20% DISCOUNT		-1,177.90	-655.74
			4,711.60	2,622.96
<u>SPECIAL NETT ITEMS</u>				
1	SET REAR BUMPER CLIPS (SN)	NECESSARY	80.00	30.00
1	SET REAR BUMPER REVERSE SENSOR (SN)	NOT NECESSARY	380.00	-
1	SET REAR RH FENDER INNER SHIELD CLIPS (SN)	NECESSARY	50.00	30.00
1	REAR RH SPORT RIM (SN)	CUT	800.00	500.00
1	REAR RH TYRE 235/60 R18 (SN)	NOT NECESSARY	480.00	-
1	SET STEP GARNISH RH CLIPS (SN)	NECESSARY	50.00	30.00
			1,840.00	590.00
<u>LABOUR</u>				
	TO REMOVE,REINSTALL ELECTRICAL WIRING HARNESS ,CHECK LIGHTING ,AND REWIRE FOR PARKING SENSOR .		100.00	80.00

Report Ref No. CC4/FCI20002821/Aba3q2



LKK Auto Consultants Pte Ltd

51 Ubi Ave 1 #01-25 Paya Ubi Industrial Park, Singapore 408933

TEL: 6256 3561 FAX: 6256 4315

Reg. No: 199607198R GST Reg. No. 19-9607198-R

Page No.:2 of 2

Qty	Description of Parts	Condition	Estimate By Workshop (\$)	Our Adjusted (\$)
	TO REMOVE,REINSTALL FENDER GLASS.	NOT NECESSARY	150.00	-
	TO REMOVE ,CHARGE REAR SUSPENSION PARTS, AXLE CARRIAGE ,ABSORBER ,LOWER ARM ,TOP ARM,TRAILING ARM ,KNUCKE ARM, WHEEL BEARING ,BEARING HUB AND ETC.		350.00	220.00
	TO ROAD TEST DRIVING ,CHECK AND RESETTNG WHEEL ALIGNMENTS SYSTEM.		140.00	80.00
	TO REMOVE,REINSTALL ROOF TOP TRIM UPHOLSTERY,CUSHION SEAT ,TRIM GARNISH ,TRIM LINER CARPET (TO FR).		140.00	50.00
	TO RE-SPRAY PAINTING ON THE CHARGE BODYPARTS ,REPAIR PORTION ,AND WHERE CONSISTENT TO THE ACCIDENT.		1,000.00	600.00
	TO PROVIDE LABOUR,WORKMANSHIP TO CHARGE THE ABOVE DAMAGED BODYPARTS ,REPAIR ,RE-CONSTRUCT AND RE-ALIGN BODY STRUCTURE ,BODY ALIGNMENTS AND DAMAGED CONSISTENT TO THE ACCIDENT.INCLUSIVE OF THE REPAIR OF REAR RH FENDER .		1,200.00	400.00
	TO APPLY ANTI-RUST CHEMICAL ON REPAIRED AND REPLACED PANEL.		120.00	40.00
			3,200.00	1,470.00
GRAND TOTAL			9,751.60	4,682.96
RECOMMENDED COST OF LUMP SUM REPAIRS (TO ITS PRE-ACCIDENT CONDITION)				3,700.00

Report Ref No. CC4/FCI20002821/Aba3q2

ADRIAN LING WAI PING

B.Eng,AMSOE,AMIRTE,AMSAE-A,M.MATAI

Licensed Appraiser

DISCLAIMER OF LIABILITY TO THIRD PARTIES:- This Report is made solely for the use and benefit of the Client named on the front page of this Report.

No liability of responsibility whatsoever, in contract or tort, is accepted to any third party who may rely on the Report wholly or in part. Any third party acting or replying on this Report, in whole or in part, does so at his or her own risk.



LKK Auto Consultants Pte Ltd

51 Ubi Ave 1 #01-25 Paya Ubi Industrial Park, Singapore 408933

TEL: 6256 3561 FAX: 6256 4315

Reg. No: 199607198R GST Reg. No. 19-9607198-R

PHOTOGRAPHS FOR VEHICLE NO. SFB 7372Z

INSPECTION





LKK Auto Consultants Pte Ltd

51 Ubi Ave 1 #01-25 Paya Ubi Industrial Park, Singapore 408933

TEL: 6256 3561 FAX: 6256 4315

Reg. No: 199607198R GST Reg. No. 19-9607198-R





LKK Auto Consultants Pte Ltd

51 Ubi Ave 1 #01-25 Paya Ubi Industrial Park, Singapore 408933

TEL: 6256 3561 FAX: 6256 4315

Reg. No: 199607198R GST Reg. No. 19-9607198-R





LKK Auto Consultants Pte Ltd

51 Ubi Ave 1 #01-25 Paya Ubi Industrial Park, Singapore 408933

TEL: 6256 3561 FAX: 6256 4315

Reg. No: 199607198R GST Reg. No. 19-9607198-R





LKK Auto Consultants Pte Ltd

51 Ubi Ave 1 #01-25 Paya Ubi Industrial Park, Singapore 408933

TEL: 6256 3561 FAX: 6256 4315

Reg. No: 199607198R GST Reg. No. 19-9607198-R

PHOTOGRAPHS FOR VEHICLE NO. SFB 7372Z

RE-INSPECTION

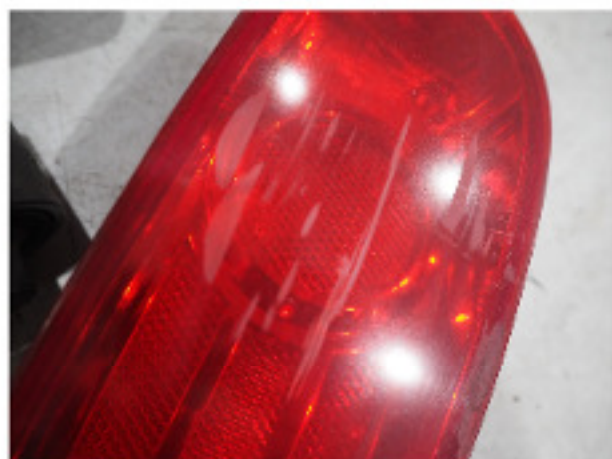



LKK Auto Consultants Pte Ltd

51 Ubi Ave 1 #01-25 Paya Ubi Industrial Park, Singapore 408933

TEL: 6256 3561 FAX: 6256 4315

Reg. No: 199607198R GST Reg. No. 19-9607198-R





LKK Auto Consultants Pte Ltd

51 Ubi Ave 1 #01-25 Paya Ubi Industrial Park, Singapore 408933

TEL: 6256 3561 FAX: 6256 4315

Reg. No: 199607198R GST Reg. No. 19-9607198-R





LKK Auto Consultants Pte Ltd

51 Ubi Ave 1 #01-25 Paya Ubi Industrial Park, Singapore 408933

TEL: 6256 3561 FAX: 6256 4315

Reg. No: 199607198R GST Reg. No. 19-9607198-R





LKK Auto Consultants Pte Ltd

51 Ubi Ave 1 #01-25 Paya Ubi Industrial Park, Singapore 408933

TEL: 6256 3561 FAX: 6256 4315

Reg. No: 199607198R GST Reg. No. 19-9607198-R





LKK Auto Consultants Pte Ltd

51 Ubi Ave 1 #01-25 Paya Ubi Industrial Park, Singapore 408933

TEL: 6256 3561 FAX: 6256 4315

Reg. No: 199607198R GST Reg. No. 19-9607198-R





LKK Auto Consultants Pte Ltd

51 Ubi Ave 1 #01-25 Paya Ubi Industrial Park, Singapore 408933

TEL: 6256 3561 FAX: 6256 4315

Reg. No: 199607198R GST Reg. No. 19-9607198-R

PHOTOGRAPHS FOR VEHICLE NO. SFB 7372Z

RE-INSPECTION

