

ASS. REC. BY:

REF:

CS/INC20002804/Hy8302

Special Instruction:

Surveyor: Hocle Ann

## ASSIGNMENT (Office)

From (Person): Cynthia Ang

of

INC

Date/Time:

18/2/2020

Estimated Cost:

Bill to:

OD / TP / WS / TP RES / OD RES / EVA / INV / MV / CS

To Inspect Vehicle No: PC 6504T

Insured:

GBT 6751Aat Workshop m/s SK Automobile

Tel:

67021555of 2 Kaki Bukit Ave 4 #08-46

Policy No:

Claim No:

MT1084714-002

Sum Insured:

Excess:

Make of Veh:

(Client's Record)

D.O.A

17/2/2020

CA / REV / REP. / REV 24 HRS

H.O.D. Endorsement:

Date/Time:

18/2

Person Contacted:

ChrisVehicle IN/OUT

Date/Time

Action/Instruction

Strongly (✓)PC 6504T - NA / INC20002656 / 24 DOA: 17/2/2020GBT 6751A - X

\* PC 6504T Finalised Amt 4/simp con \$2600, don 4 by  
Agony by work in inc by prom (Huey Lee)

CIS \$2600/- (Red \$10923-50, 80%)

Yvonne

ASS. REC. BY: HAN

REF:

INC

## ASSIGNMENT

From: \_\_\_\_\_ Date: \_\_\_\_\_

Estimated Cost: \_\_\_\_\_

OD / TP / WS / TP RES / OD RES / EVA / INV / MV

To Inspect Vehicle No: PC 6504Tat Workshop m/s SK Automobileof 8 Kaki Bukit Ave 4 #08-46

Insured: \_\_\_\_\_

Policy No. \_\_\_\_\_

Claims No. \_\_\_\_\_

Sum Insured: \_\_\_\_\_ Excess: \_\_\_\_\_

(Client's Record)

Make of Veh: \_\_\_\_\_

(Policy Condition)

Remark: The veh had commenced its  
repair at the time of inspection.

N/S	O/S

Bal. or Market Value: \_\_\_\_\_

IDAC Accident Rpt: \_\_\_\_\_ Consistent? : Yes or No

GIA / PR Seen: \_\_\_\_\_ Consistent? : Yes or No

Est. Repairs: \_\_\_\_\_ days Res.: Yes or No

Lum Sum: \_\_\_\_\_ % 3 Val.: Yes or No

CA / REV / REP. / 24 HRS

Vehicle: IN / OUT

Date: \_\_\_\_\_ Person Contacted: \_\_\_\_\_

Veh No: PC 6504T Yr Regn: 29/96/201

Type: M.Car / M.Cycle / Bus / Van / Lorry / Taxi / Prime Mover /

Truck / Trailer or

Make: Proton C.C. 2143 ccColour: silver / black A/C: Insured / Std / NI / NASp. Reading: 204563 T/Radio: Insured / Std / NI / NA

Eng/No: \_\_\_\_\_

C/No: WOF 6378573 647325

Gen. Cond: Good / Fair / Poor / Burnt

Steering: Inorder / Jammed / Leaked / Burnt or

Brake: Inorder / Jammed / Leaked / Burnt or

Modi: Nil / S/Rim / STD A/Rim or

Tyre Size: F: 225/60/16R: 11

BS / DUN / EXNOVA / GY / FS / LIZA / MIC / OHTSU / PIR / SUMI /

TOYO / YOKO or

Front 57 mm HAB 1100 Rear 57 mm West/16R/Bal. 57 mmL/Bal. 57 mmD.O.A. 17/2/20 D.O.I. 18/2/20Survey held at SK Automobile 0933PM

Des. of Damages: Frt / Rear / O/S / N/S / U/C / Rooftop or

The U/C / Chassis frame / Body Structure affected due to collision.

Date / Time	Action / Instruction
	<u>Hook Ann</u>
	<u>Pls check parts prices</u>
	<u>no limit cost</u>
	<u>4v Behn</u>
	<u>RECEIVED 10 MAR 2020</u>
	<u>mv - 25000</u>
	<u>pv - 3199</u>
	<u>rw - 21800</u>

Date/Time, File Pass to?

☐ : Preli. Report

1)

☐ : Final Report

Date/Time, File Return to?

2) 10/3/20 Typist

Report Format :

Lump Sum / L.B.I. (\$) \$2600/-Days Of Repair: 4Resurvey No. of Trip: 2Add Fee: ☐ : Site Insp (\$ \_\_\_\_\_)☐ : Interview (\$ \_\_\_\_\_)☐ : Tech. Invs (\$ \_\_\_\_\_)☐ : Weekend (\$ \_\_\_\_\_)Survey Fee: 240

Transportation:

S + RS, SI

Photos

Others

TOTAL

240

**Nivitha (LKK Auto)**

**From:** Cynthia Ang <Cynthia.Ang@income.com.sg>  
**Sent:** Tuesday, 18 February 2020 9:53 AM  
**To:** 'assignments@lkkauto.com'; Admin-D (LKKAuto)  
**Cc:** Toh Choon Hin; Thio Tse Kiat  
**Subject:** TP CASES FARMED OUT TO LKK ON 18/02/2020

Dear LKK,

Please assist to survey the following vehicles as per Mr Toh's instruction :-

SN	OIC	Claim No.	Vehicle	WorkShop Name	WorkShop Address	WorkShop Contact	OI VEH	DOA	Additional Remarks
1		MT/1084583-001	SMM1490P	SK AUTOMOBILE PTE LTD	48 Toh Guan Road East # 01-121 Enterprise Hub Singapore 608586	Winston / 62660555			
2			GBD275D	WOON MENG MOTOR PTE LTD	50 BUKIT BATOK STREET 23 #01-06 MIDVIEW BUILDING SINGAPORE 659578	/ 63161131			
3			PC6504T	SK AUTOMOBILE PTE LTD	8 KAKI BUKIT AVENUE 4 #08-46 PREMIER@KAKI BUKIT	CHRIS / 6702 1555			
4			PC6855E	SK AUTOMOBILE PTE LTD	8 KAKI BUKIT AVENUE 4 #08-46 PREMIER@KAKI BUKIT	CHRIS / Julie / 6702 1555			6789 5155
5		MT/1082747-002	SMK1259C	SK AUTOMOBILE PTE LTD	8 KAKI BUKIT AVENUE 4 #08-46 PREMIER@KAKI BUKIT	Julie / 6789 5155			9623 4440 / 9099 6204
6			SLK6383E	XIN HUA WORKSHOP	8 KAKI BUKIT AVENUE 4 #08-40 PREMIER @ KAKI BUKIT SINGAPORE 415875	Eric / 8222 8966			

**Please contact workshops.**

Please revert to officer-in-charge after survey.

Thank you.

With Regards

**Cynthia Ang**  
Admin Assistant  
Operations, Motor & Personal Lines  
T +65 6430 7900  
[www.income.com.sg](http://www.income.com.sg)

Cc: Toh Choon Hin; Thio Tse Kiat

Subject: TP CASES FARMED OUT TO LKK ON 18/02/2020

Dear LKK,

Please assist to survey the following vehicles as per Mr Toh's instruction :-

SN	OIC	Claim No.	Vehicle	WorkShop Name	WorkShop Address	WorkShop Contact	OI VEH	DOA	Additional Remarks
1	Chryllis Quah	MT/1084583-001	SMM1490P	SK AUTOMOBILE PTE LTD	48 Toh Guan Road East # 01-121 Enterprise Hub Singapore 608586	Winson / 62660555	GBJ8605B	14/02/2020	
2	Helena Tan	MT/1084612-002	GBD275D	WOON MENG MOTOR PTE LTD	50 BUKIT BATOK STREET 23 #01-06 MIDVIEW BUILDING SINGAPORE 659578	/ 63161131	GBB5975U	15/02/2020	
3	Charlotte Chew	MT/1084714-002	PC6504T	SK AUTOMOBILE PTE LTD	8 KAKI BUKIT AVENUE 4 #08-46 PREMIER@KAKI BUKIT	CHRIS / 6702 1555	GBJ6751A	17/02/2020	
4	David Phua	MT/1084799-001	PC6855E	SK AUTOMOBILE PTE LTD	8 KAKI BUKIT AVENUE 4 #08-46 PREMIER@KAKI BUKIT	CHRIS / Julie / 6702 1555	GBB9320H	11/02/2020	6789 5155
5	Charlotte Chew	MT/1082747-002	SMK1259C	SK AUTOMOBILE PTE LTD	8 KAKI BUKIT AVENUE 4 #08-46 PREMIER@KAKI BUKIT	Julie / 6789 5155	SLQ976C	03/02/2020	9623 4440 / 9099 6204
6	Cyndie Yong	MT/1084738-001	SLK6383E	XIN HUA WORKSHOP	8 KAKI BUKIT AVENUE 4 #08-40 PREMIER @ KAKI BUKIT SINGAPORE 415875	Eric / 8222 8966	SKA2577D	15/02/2020	

Please contact workshops.

Please revert to officer-in-charge after survey.

Thank you.

With Regards

**Cynthia Ang**

Admin Assistant

Operations, Motor & Personal Lines

T +65 6430 7900

[www.income.com.sg](http://www.income.com.sg)



At Income, we are 'In with You' on Performance, Growth, Innovation and Impact. These attributes reflect what we promise as an employer and what we want our people to exemplify. Find out more at [Income.com.sg/careers](http://Income.com.sg/careers)

**in** wit  
yo

PLEASE CONSIDER OUR ENVIRONMENT BEFORE YOU PRINT THIS EMAIL...

## Hock Ann (LKK Auto)

---

**From:** Hock Ann (LKK Auto)  
**Sent:** Tuesday, 10 March, 2020 9:59 AM  
**To:** SK Admin  
**Cc:** Yvonne Wong (LKK Auto)  
**Subject:** RE: PC6504T-----FINALIZE

**'WITHOUT PREJUDICE'**  
**SAVE AS TO COSTS**

Dear huey lee,

Good day, o.k will be process base on finalized total amount COR \$ 2600 L/SUMP REPAIR and DOR 4 days close.

Noted : All finalized document > LOA ,LOD,DV,LTA need direct send to (NTUC INSURANCE CLAIM DEPT)

Thanks.

Best Regards,  
**Hock Ann** | Assistant Automotive Assessor  
**LKK Auto Consultants**  
Phone: 6741 3061 | Email: [HockAnn@lkkauto.com](mailto:HockAnn@lkkauto.com) | fax: 6256-4315  
Blk 51, Paya Ubi Industrial Park, Ubi Avenue 1, #02-25 | S(408933)

**From:** SK Admin [mailto:admin@skauto.com.sg]  
**Sent:** Monday, 9 March, 2020 12:36 PM  
**To:** Hock Ann (LKK Auto)  
**Cc:** Yvonne Wong (LKK Auto); simon koh; JING XIONG KHOO; KY Leong; Tyson Koh  
**Subject:** Re: PC6504T-----FINALIZE

Dear Hock Ann,

Thanks for your reply.

We agreed COR@S\$2,600.00-4 days

Regards,  
Huey Lee  
SK Automobile Pte Ltd

On Mon, Mar 9, 2020 at 11:52 AM Hock Ann (LKK Auto) <[HockAnn@lkkauto.com](mailto:HockAnn@lkkauto.com)> wrote:

**'WITHOUT PREJUDICE'**

**SAVE AS TO COSTS**

Dear huey lee,

Good day , Kindly attached refer PC 6504T MERCEDES VIANO finalized updated calculate adjustment on 9.2.2020

COR - \$ 2600

DOR – 4 DAYS

Please refer adjustment updated total L/SUMP amount \$ 2600 if agree total L/SUMP amount and repair days, will be to close case.

Please update soon asap

Thanks.

Best Regards,

**Hock Ann** | Assistant Automotive Assessor

**LKK Auto Consultants**

Phone: 6741 3061 | Email: [HockAnn@lkkauto.com](mailto:HockAnn@lkkauto.com) | fax: 6256-4315

Blk 51, Paya Ubi Industrial Park, Ubi Avenue 1, #02-25 | S(408933)

**From:** SK Admin [mailto:[admin@skauto.com.sg](mailto:admin@skauto.com.sg)]

**Sent:** Thursday, 5 March, 2020 5:54 PM

**To:** Hock Ann (LKK Auto); SUR

NTUC

## SINGAPORE ACCIDENT STATEMENT

### IMPORTANT NOTICE

1. Please report correctly the details of the accident to speed up the claims process.
2. This Form must be completed by the Policyholder and/or the Authorised Driver.
3. Information provided must be as truthful and accurate as possible. Any wilful misrepresentation or withholding of material facts may allow insurance companies to repudiate policy liability.
4. The issue and acceptance of this Form by insurance companies is not an admission of policy liability on the part of the insurance companies.
5. Any false reporting may be referred to the Police for investigation.
6. This report will be forwarded by the insurers of the GIA Records Management Centre established by the General Insurance Association of Singapore (GIA) for archiving and that copies of this report will, for a fee, be made available upon application by interested parties.
7. By the lodgement of this report to the insurers, you hereby consent to the archiving of this report at the centre and to copies of the report being made available aforesaid.

### ACCIDENT STATEMENT

Date Of Report 17/02/2020 13:53  
Date Of Accident 17/02/2020 11:55  
Exact Location Of Accident JUNC PERVIS ST  
Country/State of Loss SINGAPORE

### DETAILS OF OWN VEHICLE

Vehicle Registration Number PC6504T  
**Insured/Policyholder**  
Name Of Registered Owner DYNASTY JACK LIMOUSINE SERVICES  
Co Reg No 5XXXX890L  
Email Address NOEMAIL  
Mobile Phone No (LOCAL) +65-91868001  
Alternative Phone No OFFICE-91868001

### Vehicle Particulars

Manufacturer MERCEDES-BENZ  
Model VIANO CDI2.2 EL  
Exact Purpose for which vehicle was being used at time of accident WORKING

Are you claiming under your own insurance policy for repair to your vehicle? NO  
If No, Please state action to be taken THIRD PARTY  
Vehicle Category BUS

### Insurance Company

Name of Insurance Company NTUC INCOME INSURANCE CO-OPERATIVE LTD  
Type Of Coverage THIRD PARTY FIRE AND/OR THEFT  
Fleet Policy NO  
Policy Number 5105785845-01  
Cover Note Number

### Driver

Name of Driver LIN TIONG HOCK  
NRIC No SXXXX659D  
Date Of Birth 05/11/1964  
Occupation OUTDOOR  
Date Of Driving Pass 16/05/2014  
Driving Experience 5 YEARS AND 9 MONTHS  
Gender MALE  
Mobile Number (LOCAL) +65-91868001  
Fax Number  
Contact Number OFFICE-91868001  
Email Address NOEMAIL

Address	BLK 861 YISHUN AVENUE 4 #05-101
Postcode	760861
Was driver an employee of the Insured's Company	NO
If No, Relationship of the Driver with the Insured	OWNER
Vehicle Registration Number of Driver's Own Vehicle	-
	-
Insurance Company of Driver's Own Vehicle	-
	-

#### General Information of the Accident

Type Of Accident	SIDE SWIPE
Weather Conditions	CLEAR
Road Surface	DRY

#### Other Information

Was any foreign vehicle involved in this accident?	NO
Number of vehicles (including own vehicle) involved in the accident	2
Was any body injured in the Accident?	NO
Was any injured conveyed to hospital by ambulance?	
Was any other material or property damaged?	YES
I have been approached by unknown person(s) soliciting/offering accident claims assistance.	NO
Number of Passengers (Including Driver)	1

#### Details of Police Action

Was the accident reported to the police?	NO
If Yes, Please state which Police Station	
Was notice of intended Prosecution given?	NO
If Yes, against whom?	

#### Circumstances of Accident

ON STATED DATE AND TIME, WHILE I MAKE A LEFT TURN TOWARDS PERVIS ST. VEHICLE B OPENING OF REAR BONNET OF HIS VEHICLE AND HIT ONTO MY VEHICLE REAR LEFT PORTION.

#### Attachment(s)

Are accident photos available for attachment?	YES
Was there any video captured by Car Camera?	YES
Remarks/ Reasons:	VIDEO FOOTAGE WITH DRIVER
Was there any audio recorded?	NO

#### DETAILS OF OTHER VEHICLE PROPERTY 1

Vehicle Registration Number	GBJ6751A
Vehicle Make/Model/Colour	
Details Of Properties	
Vehicle Category	COMMERCIAL VEHICLE
Name of Driver	ASAARI MOHD AMIN
NRIC/Passport Number	SXXXX055G
Contact Number	96287842
Address	
Postcode	
Insurance Company Name	
Nature Of Damage	
No. Of Passenger (Including Driver)	1



## Accident Sketch Plan

### SKETCH PLAN

#### IMPORTANT NOTICE

- 1 Please report correctly the details of the accident to speed up the claims process.
- 2 This Form must be completed by the Policyholder and/or the Authorised Driver.
- 3 Information provided must be as truthful and accurate as possible. Any wilful misrepresentation or withholding of material facts may allow insurance companies to repudiate policy liability.
- 4 The issue and acceptance of this Form by insurance companies is not an admission of policy liability on the part of the insurance companies.
- 5 Any false reporting may be referred to the Police for investigation.
- 6 The report will be forwarded by the insurers of the GIA Records Management Centre established by the General Insurance Association of Singapore (GIA) for archiving and that copies of this report will for a fee be made available upon application by interested parties.
- 7 By the lodgment of this report to the insurers, you hereby consent to the archiving of this report at the centre and to copies of the report being made available aforesaid.
8. **Consent under the Personal Data Protection Act (PDPA)**

I understand, acknowledge, agree and consent that:

- (a) My insurer, my workshop and the General Insurance Association of Singapore ("GIA") may/are permitted to collect, use, disclose and/or process my personal data/personal information set out in this form and any other personal information provided by me or possessed by my insurer (collectively the "Personal Information") and disclose and transfer such Personal Information to all insurer(s) who have insured vehicle(s) involved in this accident (all insurer(s) who have insured vehicle(s) involved in this accident shall be collectively referred to as the "Insurers"), the Insurers' lawyers/law firms, the Monetary Authority of Singapore and any relevant government agency/authority (such as the police), for the purpose(s) of:
  - (i) processing, handling and/or dealing with my claims including the settlement of the claims and any necessary investigations relating to the claims;
  - (ii) investigating the accident and/or my claims;
  - (iii) carrying out and/or dealing with my instructions or responding to any enquiries by me;
  - (iv) administering my claims (including the mailing of correspondence, statements, invoices, reports or notices to me, which could involve disclosure of certain personal data about me to bring about delivery of the same as well as on the external cover of envelopes/mail packages); and/or
  - (v) complying with applicable law in administering, processing, handling and/or dealing with my claims (collectively the "Purposes")
- (b) all insurer(s) who have insured vehicle(s) involved in this accident and the Insurers' lawyers/law firms, may/are permitted to collect, use, disclose and/or process my Personal Information for one or more of the above Purposes; and
- (c) my Personal Information may/can be disclosed by any of the Insurers and/or GIA to their third party service providers or agents (including their lawyers/law firms), which may be sited outside of Singapore, for one or more of the above Purposes;
- (d) my Personal Information will also be collected and used to compile claims history for the purpose of fraud detection, investigation and management in present and all future claims.
- (e) the information so collected under (d) above may be shared / disclosed:
  - (i) to all insurers and/or any other third parties that assist in evaluating, investigating, controlling or managing fraud, regulators, law enforcement and government agencies as reasonably required for the purposes stated, or
  - (ii) for complying with requirements under any regulations, laws or court orders.



Policyholder's Signature  
Date & Time:

Driver's Signature  
(if driver is not the policyholder)  
Date & Time:

Reporting Centre Personnel's Signature  
Name:  
NRIC/FIN No.:

# Accident Sketch Plan

## SKETCH PLAN

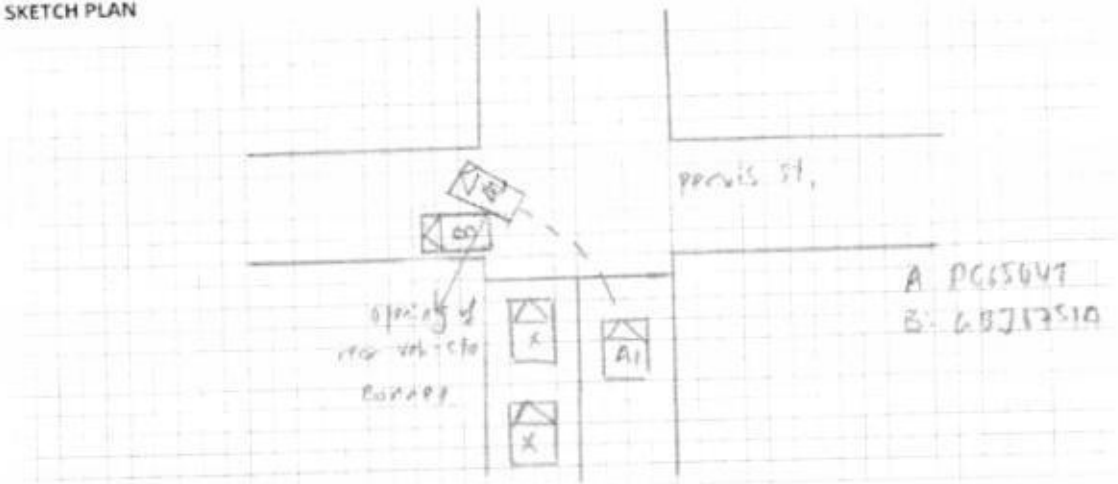

## DESCRIBE CIRCUMSTANCES OF THE ACCIDENT

Refer to statement.

## DECLARATION

I/We declare that the particulars are true in every respect.



Policyholder's Signature  
Date & Time:

Driver's Signature  
(If driver is not the policyholder)  
Date & Time:

Reporting Centre Personnel's Signature  
Name:  
NRIC/FIN No:

11/04/2018 10:00 AM

> Back to OneMotoring

### Enquire PARF/COE Rebate for Registered Vehicle

#### Vehicle Owner Particulars

Owner ID Type: Business  
Owner ID: 890L

#### Vehicle Details

Vehicle No.: PC6504T  
Vehicle to be Exported: No  
Intended Deregistration Date: 17 Feb 2020  
Vehicle Make: MERCEDES BENZ  
Vehicle Model: VIANO CDI2.2 EL  
Primary Colour: Silver  
Manufacturing Year: 2011  
Engine No.: 65194030566718  
Chassis No.: WDF63981523647325  
Maximum Power Output: -  
Open Market Value: \$46,880.00  
Original Registration Date: 29 Jun 2011  
First Registration Date: 29 Jun 2011  
Transfer Count: 2  
Actual ARF Paid: \$2,344.00 - 1172

#### Intended PARF Rebate Details

PARF Eligibility: No  
PARF Eligibility Expiry Date: -  
PARF Rebate Amount: \$0.00

#### Intended COE Rebate Details

COE Expiry Date: 28 Jun 2021  
COE Category: C - Goods Vehicle & Bus  
COE Period(Years): 10  
QP Paid: \$22,989.00  
COE Rebate Amount: \$3,199.00  
Total Rebate Amount: \$3,199.00

The information contained herein is correct as at 17 Feb 2020

OK

HOTTEST NEW CAR  
PROMOTIONS



### Nissan NV200

Latest Euro 6 Engine. Immediate Delivery. Comes with 5 yr/130,000km warranty. Ready stocks @ \$51,800.

DON'T MISS OUT!

Mercedes-Benz Viano

Price Range

Depreciation

2011

Vehicle Type

Advanced Search

Home » Used Cars » Sino Credit Pte Ltd » Mercedes-Benz Viano CDI

## Mercedes-Benz Viano CDI

Overview

Financial

Accessories

Similar

Research

Photos

Map

Price	\$54,000	Fuel Type	Diesel (Euro 4 Engine and Below)
Depreciation	\$20,550 /yr View models with similar depre	Reg Date	12-May-2011 (1yr 2mths 24days COE left)
Mileage	N.A.	Manufactured	2011
Road Tax	\$3,960 /yr	Transmission	Auto
Dereg Value	\$38,834 as of today (change)	OMV	\$57,432
COE	\$58,910	ARF	\$57,432
Engine Cap	2,143 cc	Power	120.0 kW (160 bhp)
Curb Weight	2,080 kg	No. of Owners	5
Type of Vehicle	MPV		



Location Map

### Features

Standard Features. View specs of the Mercedes-Benz Viano (2011-2013)

### Accessories

Standard Accessories.

### Description

The One And Only Private Plate Mercedes Viano For Sale. Can Go Malaysia. High PARF \$28,716. New Road Tax. 4 New Tyres. Regular Maintenance. In-House Loan Available.

### Category

PARF Car

### Status

Available

### Resources



### Vehicle Evaluation

Afraid of lemons? Request to have this car evaluated professionally. Find out more



### Car Valuation - Free

Find out the market value of your existing car for free. Get started

Shortlist

Compare

Add note

Report Error

More Actions

### Seller Information

#### Sino Credit Pte Ltd

3 vehicles for sale. 3 sold in past 3 mths

224 Telok Kurau Road #01-03  
Uni Building  
Tel: 87777752 / 63484811  
Search cars nearby

Sino Credit

87777752

1 year 4mth  
by 18000  
18000 in - 1500  
18000 + 6000 + 1172  
= 25172

SK Automobile Pte Ltd  
(Co Reg. No. 201500047H)  
23 Kaki Bukit Ave 4, #03-01  
Vicom Inspection Centre (S415933)  
Tel: 6789 5155 Fax : 6783 5155

TO	: NTUC	DATE	: 18-Feb-20
ATTENTION	: MOTOR CLAIMS DEPT	JOB TYPE	: T/P CLAIM
ESTIMATE REPORT	:		
<u>OWNER'S PARTICULAR</u>		<u>VEHICLE DETAILS</u>	
NAME	:	VEHICLE NO	: PC6504T
ADDRESS	:	MODEL	: MERCEDES VIANO
<u>ACCIDENT DETAILS</u>	DATE :		
	TIME :		
THIRD PARTY REQUESTOR / CONTACT : DAUD/93911482			

### QUOTATION SUMMARY

#### CLAIM DETAIL : PARTS

S/N	DESCRIPTION	QTY	UNIT LIST PRICE	TOTAL LIST PRICE
1	SLIDING DOOR LH X (R)	1	\$ 2,865.00	\$ 2,865.00
2	SLIDING DOOR GLASS WITH MOULDING LH ✓ sch	1	\$ 1,254.00	\$ 1,254.00
3	SLIDING DOOR RAILING COVER 4/H ✓ cna	1	\$ 541.00	\$ 541.00
4	SLIDING DOOR INNER CENTER PILLER TRIM X (scr) ✓	1	\$ 548.00	\$ 548.00
5	SIDE PANEL LH X (R)	1	\$ 3,458.00	\$ 3,458.00
6	SIDE PANEL GLASS 4/H ✓ cna	1	\$ 1,421.00	\$ 1,421.00
7	SIDE PANEL GLASS INNER RUBBER SEAL ✓ me	1	\$ 254.00	\$ 254.00
8	SIDE PANEL INNER TRIM LH ✓ cna	1	\$ 1,245.00	\$ 1,245.00
9	TAIL LAMP LH ✓ scr	1	\$ 956.00	\$ 956.00

750.80 ✓  
280.50 ✓  
650.50 ✓  
180.50 ✓  
492.30 ✓  
480.80 ✓

TOTAL PRICE \$ 12,542.00  
LESS 25% \$ 3,135.50  
SUB TOTAL PRICE \$ 9,406.50

#### SPECIAL NETT ITEMS

S/N	DESCRIPTION	QTY	UNIT S/NETT	TOTAL S/NETT
1	SLIDING DOOR INNER TRIM CLIPS X me nn	12	\$ 6.50	\$ 78.00
2	SLIDING DOOR GLASS SEALANT ✓ me	1	\$ 60.00	\$ 60.00
3	SLIDING DOOR GLASS INNER SEAL ✓ me	1	\$ 60.00	\$ 60.00
4	CENTER PILLAR CLIPS X me nn	1	\$ 60.00	\$ 60.00

30 ✓  
30 ✓

5	CENTER PILLAR INNER TRIM CLIP LH <del>X</del> (sue)	6	\$ 6.50	\$ <del>39.00</del>
6	SIDE PANEL SEALANT <del>X</del> (sue)	1	\$ 60.00	\$ <del>60.00</del>
7	SIDE PANEL INNER TRIM CLIPS ✓ <i>me</i>	1	\$ 60.00	\$ <del>60.00</del> 20 ✓
8	SIDE PANEL GLASS SEALANT ✓ <i>sue</i>	1	\$ 60.00	\$ <del>60.00</del> 30 ✓
9	SIDE PANEL GLASS INNER SEAL ✓ <i>me</i>	1	\$ 60.00	\$ <del>60.00</del> 36 ✓

TOTAL \$ 537.00

CLAIM DETAILS: LABOUR AND SPRAY PAINTING

S/N	JOB DESCRIPTION	PRICE	ADJUSTED COST	APPROVED
1	TO PANEL BEAT, WELD, CUT, ADJUST KNOCK ✓	\$ 1,500.00	400 ✓	
2	TO PUTTY, SPRAY PAINT, POLISH WAX ✓	\$ 1,200.00	450 ✓	
3	TO SPRAY TUFF COAT <del>X</del>	\$ 350.00		
4	TRANSFER SLIDING DOOR MECAHNISM <del>X</del>	\$ 150.00		
5	TRANSFER SLIDING DOOR GLASS ✓	\$ 150.00	70 ✓	
6	TRANSFER SIDE PANEL EXTION PANEL GLASS ✓	\$ 150.00	70 ✓	
7	FOUR WHEEL ALIGNMENT <del>X</del>	\$ 80.00		

TOTAL \$ 3,580.00

ESTIMATE REPORT

TOTAL PARTS COST : \$ 9,943.50  
 TOTAL LABOUR COST : \$ 3,580.00  
 TOTAL REPAIR COST : \$ 13,523.50  
 EXCESS :  
 NO. OF WORKING DAY :  
 RE-SURVEY :  
 PART BY PART OR LUMP SUM :  
 DATE & TIME OF SURVEY :  
 SURVEYED BY :  
 CONTACT NUMBER :  
 FAX NUMBER :

LKK Auto Consultants hence notify the Repairer of the following:

- To resurvey before/after spray painting
- To display damaged part(s) during resurvey
- Parts prices are subject to confirmation
- Third party survey is on a "Without Prejudice" basis
- No illegal modification(s) is allowed
- Supplementary item(s) must be resurveyed and is subject to final approval from Insurance Company

Acknowledged by Repairer

Signature:

Date:

parts 2835.40  
 parts less 25%  
 2126.55  
 p.c nett 140  
 labour 990  
 3256.55  
 L/s less 20%  
 Total L/s Amt 2605.24  
 ↓  
 \$ 2600

20/2/2020  
 2/5 mpr  
 under signature  
 4 day (chick)  
 H. ANN  
 PS31983  
 msg after part  
 18/2/20 5.50pm  
 11061 ANN @ 11/11/2010

Parts taken  
 H. Ann  
 6.20pm  
 H. Ann



## LKK Auto Consultants Pte Ltd

51 Ubi Ave 1 #01-25 Paya Ubi Industrial Park, Singapore 408933

TEL: 6256 3561 FAX: 6256 4315

Reg. No: 199607198R GST Reg. No. 19-9607198-R

### DAMAGE ASSESSMENT REPORT

NTUC INCOME INSURANCE CO-OPERATIVE LTD Ref: CS/INC20002804/Hyf3e2

73 BRAS BASAH ROAD  
#05-01 NTUC TRADE UNION HOUSESINGAPORE  
189556

Date: 17-03-2020



ATTN: CHARLOTTE CHEW

Code: INC

#### 1. Policy Particulars :- THIRD PARTY CLAIM

Insured Veh.	GBJ 6751A	Veh. Inspected	PC 6504T
Policy No.		Coverage (\$)	0.00
Claim No.	MT/1084714-002	Excess (\$)	0.00
Assign From	CYNTHIA ANG	Assign Date	18/02/2020

#### 2. Vehicle Particulars & Condition

Make & Model	MERCEDES BENZ VIANO	c.c	2143
Engine No.	HIDDEN	Year of Reg.	2011
Chassis No.	WDF63981523647325	Colour	SILVER / BLACK
Odometer	204563 KM	Steering	IN ORDER
Brakes	IN ORDER	Modification	SPORTS RIM
General	FAIR		

#### 3. Conditions of Tyres

	Size	Make	Balance
R/H Front Tyre	225/60 R16	HABILEAD	5 mm
L/H Front Tyre	225/60 R16	HABILEAD	5 mm
R/H Rear Tyre	225/60 R16	HABILEAD	5 mm
L/H Rear Tyre	225/60 R16	HABILEAD	5 mm

#### 4. Description of Damages

THE VEHICLE SUSTAINED DAMAGES AT THE N/S BODY.  
DAMAGES SEE DETAILS.

#### 5. General Information

Accident Date	17/02/2020	Inspect Date / Time	18/02/2020 ( 05:33 PM )
Survey held at	8 KAKI BUKIT AVE 4# 08-45/46 PREMIER		
Repairer	SK AUTOMOBILE PTE LTD		

#### 5a. Remarks

A)THE INSPECTION WAS CONDUCTED ON A"WITHOUT PREJUDICE" BASIS.  
B)IN ACCORDANCE TO YOUR INSTRUCTIONS, WE HAVE NOT AUTHORISED REPAIRS.

#### 5b. Estimate Days of Repair

ESTIMATED NORMAL PERIOD FOR REPAIR:	4 Working Days
-------------------------------------	----------------





# LKK Auto Consultants Pte Ltd

51 Ubi Ave 1 #01-25 Paya Ubi Industrial Park, Singapore 408933

TEL: 6256 3561 FAX: 6256 4315

Reg. No: 199607198R GST Reg. No. 19-9607198-R

Page No.:1 of 2

## ADJUSTMENT ON REPAIR COST FOR VEHICLE NO. PC 6504T

Qty	Description of Parts	Condition	Estimate By Workshop (\$)	Our Adjusted (\$)
<b>REPLACEMENT OF PARTS</b>				
1	SLIDING DOOR LH	TO REPAIR SEE LABOUR	2,865.00	-
1	SLIDING DOOR GLASS WITH MOULDING LH	SCRATCHED	1,254.00	750.80
1	SLIDING DOOR RAILING COVER L/H	CRACKED	541.00	280.50
1	SLIDING DOOR INNER CENTER PILLAR TRIM	SERVICEABLE	548.00	-
1	SIDE PANEL LH	TO REPAIR SEE LABOUR	3,458.00	-
1	SIDE PANEL GLASS L/H	CRACKED	1,421.00	650.50
1	SIDE PANEL GLASS INNER RUBBER SEAL	NECESSARY	254.00	180.50
1	SIDE PANEL INNER TRIM LH	CRACKED	1,245.00	492.30
1	TAIL LAMP LH	SCRATCHED	956.00	480.80
	LESS 25% DISCOUNT		-3,135.50	-708.85
			9,406.50	2,126.55
<b>SPECIAL NETT ITEMS</b>				
12	SLIDING DOOR INNER TRIM CLIPS @\$6.50 (SN)	NOT NECESSARY	78.00	-
1	SLIDING DOOR GLASS SEALANT (SN)	NECESSARY	60.00	30.00
1	SLIDING DOOR GLASS INNER SEAL (SN)	NECESSARY	60.00	30.00
1	CENTER PILLAR CLIPS (SN)	NOT NECESSARY	60.00	-
6	CENTER PILLAR INNER TRIM CLIP LH @\$6.50 (SN)	SERVICEABLE	39.00	-
1	SIDE PANEL SEALANT (SN)	SERVICEABLE	60.00	-
1	SIDE PANEL INNER TRIM CLIPS (SN)	NECESSARY	60.00	20.00
1	SIDE PANEL GLASS SEALANT (SN)	NECESSARY	60.00	30.00
1	SIDE PANEL GLASS INNER SEAL (SN)	NECESSARY	60.00	30.00
			537.00	140.00
<b>LABOUR</b>				
	TO PANEL BEAT, WELD, CUT, ADJUST KNOCK. INCLUSIVE OF THE REPAIR OF SLIDING DOOR LH AND SIDE PANEL LH.		1,500.00	400.00
	TO PUTTY, SPRAY PAINT, POLISH WAX.		1,200.00	450.00
	TO SPRAY TUFF COAT.	NOT NECESSARY	350.00	-
	TRANSFER SLIDING DOOR MECHANISM.	NOT NECESSARY	150.00	-

Report Ref No. CS/INC20002804/Hyf3e2





## LKK Auto Consultants Pte Ltd

51 Ubi Ave 1 #01-25 Paya Ubi Industrial Park, Singapore 408933

TEL: 6256 3561 FAX: 6256 4315

Reg. No: 199607198R GST Reg. No. 19-9607198-R

Page No.:2 of 2

Qty	Description of Parts	Condition	Estimate By Workshop (\$)	Our Adjusted (\$)
	TRANSFER SLIDING DOOR GLASS.	NOT NECESSARY	150.00	70.00
	TRANSFER SIDE PANEL EXTION PANEL GLASS.		150.00	70.00
	FOUR WHEEL ALIGNMENT.		80.00	-
			3,580.00	990.00
GRAND TOTAL			13,523.50	3,256.55
RECOMMENDED COST OF LUMP SUM REPAIRS (TO ITS PRE-ACCIDENT CONDITION) (CONFIRMED)				2,600.00

Report Ref No. CS/INC20002804/Hyf3e2

LEE HOCK ANN

Asst. Automotive Assessor

K.K.LAU CPT(RET)

BEng(Hons),B.Bus,MBA,PEng,PE,  
MInstAEA,MASME,MIRTE

REGD Auto Consultant-SAE, Licensed Appraiser

DISCLAIMER OF LIABILITY TO THIRD PARTIES:- This Report is made solely for the use and benefit of the Client named on the front page of this Report.

No liability of responsibility whatsoever, in contract or tort, is accepted to any third party who may rely on the Report wholly or in part. Any third party acting or relying on this Report, in whole or in part, does so at his or her own risk.