

ASS. REC. BY:

REF:

CS/EG120002790/Uef3 n2

Special Instruction:

Surveyor: Marcus

ASSIGNMENT (Office)

From (Person): Jacelyn Foo of EG1 Date/Time: 18/2/2020

Estimated Cost: _____ Bill to: _____

OD/TP/WS/TP RES/OD RES/EVA/INV/MV/CS

To Inspect Vehicle No: GBC3853X Insured: GBB 992Cat Workshop m/s Faatech Auto Tel: 6746 5405of 1 Kaki Bukit Ave 6 #01-46Policy No: _____ Claim No: DMF620000288

Sum Insured: _____ Excess: _____

Make of Veh: _____ D.O.A. 16/2/2020
(Client's Record)

CA / REV / REP. / REV 24 HRS

H.O.D. Endorsement: _____

Date/Time: 18/2 Person Contacted: Lina Vehicle IN / OUT

Date/Time	Action/Instruction
	Polymylt (✓)

(08/11/13) wef

ASS. REC. BY: Marcus

REF:

ASSIGNMENT

Prom:

Date:

Estimated Cost:

OD (TP) WS / TP RES / OD RES / EVA / INV / MV

To Inspect Vehicle No:

at Workshop m/s

of

Insured:

Policy No.

Claims No.

Sum Insured:

Excess:

(Client's Record)

Make of Veh:

(Policy Condition)

Remark: The veh had commenced its repair at the time of inspection.

Bal. or Market Value:

IDAC Accident Rpt:

GIA / PR Seen:

Est. Repairs:

Lum Sum:

CA / REV / REP. / 24 HRS

Date:

Person Contacted:

Date / Time

Action / Instruction

Veh No:

Yr Regn:

Type: M.Car / M.Cycle / Bus / Van / Lorry / Taxi / Prime Mover /

Truck / Trailer or

Make:

Colour:

Sp. Reading:

Eng/No:

C/No:

Gen. Cond: Good / Fair / Poor / Burnt

Steering: In order / Jammed / Leaked / Burnt or

Brake: In order / Jammed / Leaked / Burnt or

Modi: Nil / S/Rim / STD A/Rim or

Tyre Size:

F:

R:

BS / DUN / EXNOVA / GY / FS / LIZA / MIC / OHTSU / PIR / SUMI /

TOYO / YOKO or

Front

R/Bal.

L/Bal.

D.O.A.

Survey held at

Des. of Damages: Frt / Rear / O/S / N/S / U/C / Rooftop or

The U/C / Chassis frame / Body Structure affected due to collision.

Date/Time: File Pass to?

1)

Date/Time: File Return to?

2)

☐

Preli. Report

☒

Final Report

Days Of Repair:

Resurvey No. of Trip:

Survey Fee:

Transportation:

Add Fee:

☐

Site Insp (\$

☐

Interview (\$

☐

Tech. Invs (\$

☐

Weekend (\$

\$ + RS \$

Photos

Others

TOTAL

Report Format:

Lump Sum / I.B.I. (\$ 7,200/- 45)

RECEIVED 09 MAR 2020

6/3/20 LYA 7776 (see 16-1-2022 Jgr Hdr.)
 Home G.A
 1/5 47200 conf. and with Atr.
 \$11,567.70 Red - 62%

350

11

361

Nivitha (LKK Auto)

From: Jacelyn Foo <jacelyn.foo@ergo.com.sg>
Sent: Tuesday, 18 February 2020 2:22 PM
To: admin-d@lkkauto.com; admin-a@lkkauto.com; Meikwan@lkkauto.com
Cc: Jason; Ong Shiyong; Zheng Hanyang; Lina Pang
Subject: RE: ERGO Claims Ref: CDMFG20000288 | REQUEST FOR PRE-REPAIR INSPECTION FOR GBC 3853X DOA: 16.02.2020

Data Classification: Confidential, C3

**** NOTE: Please create case, input our Claim ref no. and upload ALL survey related documents into Merimen. Payment invoices shall be ignored for cases that are not submitted via Merimen.**

Hi LKK,

Please conduct this survey request.

(Note: Survey vehicle only, LOD will be handled by Ergo)

Kindly inform us if you are not able to attend it.

Thank you!

Warmest Regards,
Jacelyn Foo
ERGO Insurance Pte. Ltd.

5 Temasek Boulevard, #04-05 Suntec Tower Five
Singapore 038985
DID: +65 6829 9199
jacelyn.foo@ergo.com.sg

ERGO

www.ergo.com.sg

ERGO is one of the major insurance groups in Germany and Europe. Worldwide, ERGO is represented in more than 30 countries and concentrates on Europe and Asia. ERGO is part of Munich Re (Group), one of the world's leading risk carriers.

EMAIL DISCLAIMER

The information contained in this email communication is confidential. You should only read, disclose, re-transmit, copy, distribute, act in reliance on or commercialize the information if you are authorized to do so. If you are not the intended recipient of this email communication, please notify the sender by replying to the email and destroy any electronic or paper copy of this message.
Any views expressed in this email communication are those of the individual sender. ERGO Insurance Pte. Ltd. does not represent, warrant or guarantee that the integrity of this communication has been maintained or that the communication is free of errors, virus or interference.
ERGO Insurance Pte. Ltd. asserts copyright in respect to this email including any attachment. No part may be reproduced by any process or for any purpose without prior written permission.



Disclaimer: This message and its attachments are confidential, intended only for the named addressee, and may be privileged. If you are not the intended recipient, you should not disclose, distribute, copy or use this communication. If you are not the intended recipient, please notify the sender by return email and delete this message. By opening any attachment to this message, you agree to accept the risk that it may contain a virus or damaging code, and you agree that ERGO Insurance Pte Ltd. will not be liable for any loss or damage thereby caused.

From: Lina Pang <Lina.pang@fastechauto.com.sg>
Sent: Tuesday, February 18, 2020 1:17 PM
To: Jacelyn Foo <jacelyn.foo@ergo.com.sg>

Veh In

Cc: Jason <Jason@fastechauto.com.sg>; Ong Shiyong <shiyong.ong@fastechauto.com.sg>; Zheng Hanyang <hanyang.zheng@ergo.com.sg>
Subject: RE: ERGO Claims Ref: CDMFG20000288 | REQUEST FOR PRE-REPAIR INSPECTION FOR GBC 3853X DOA: 16.02.2020

Without Prejudice

Dear Sir/Madam

Please arrange (LKK AUTO CONSULTANTS PTE LTD) to conduct the pre- repair survey.

Thank you.

Best Regards,

Lina

Fastech Auto Pte Ltd

1 Kaki Bukit Avenue 6 #01-46/48/50

Autobay Singapore 417883

Tel: 6746 5405

Fax: 6745 8520

From: Jacelyn Foo [mailto:jacelyn.foo@ergo.com.sg]

Sent: Tuesday, February 18, 2020 12:19 PM

To: Lina Pang <Lina.pang@fastechauto.com.sg>

Cc: Jason <Jason@fastechauto.com.sg>; Ong Shiyong <shiyong.ong@fastechauto.com.sg>; Zheng Hanyang <hanyang.zheng@ergo.com.sg>

Subject: RE: ERGO Claims Ref: CDMFG20000288 | REQUEST FOR PRE-REPAIR INSPECTION FOR GBC 3853X DOA: 16.02.2020

Data Classification: Confidential, C3

Dear Lina,

Please refer to our list of surveyors :

1	AIS	Automobile Inspection Services Pte Ltd
2	FTA	FormTeam Consultancy Pte Ltd
3	IAS	Infiniti Appraisal Service
4	JPK	JP Knights Pte Ltd
5	LBS	L.B.S Auto Consultants Pte Ltd
6	LKK	LKK Auto Consultants Pte Ltd
7	PS	Priority Services
8	VAC	Vicom Ltd
9	AJAX	AJAX Inspection Services Pte Ltd
10	AA	Appraisal Associate

Thanks!

Warmest Regards,

Jacelyn Foo
ERGO Insurance Pte. Ltd.

5 Temasek Boulevard, #04-05 Suntec Tower Five
Singapore 038985
DID: +65 6829 9199
jacelyn.foo@ergo.com.sg

www.ergo.com.sg

ERGO

ERGO is one of the major insurance groups in Germany and Europe. Worldwide, ERGO is represented in more than 30 countries and concentrates on Europe and Asia. ERGO is part of Munich Re (Group), one of the world's leading risk carriers.

EMAIL DISCLAIMER

The information contained in this email communication is confidential. You should only read, disclose, re-transmit, copy, distribute, act in reliance on or commercialize the information if you are authorized to do so. If you are not the intended recipient of this email communication, please notify the sender by replying to the email and destroy any electronic or paper copy of this message.

Any views expressed in this email communication are those of the individual sender. ERGO Insurance Pte. Ltd. does not represent, warrant or guarantee that the integrity of this communication has been maintained or that the communication is free of errors, virus or interference.

ERGO Insurance Pte. Ltd. asserts copyright in respect to this email including any attachment. No part may be reproduced by any process or for any purpose without prior written permission.



Disclaimer: This message and its attachments are confidential, intended only for the named addressee, and may be privileged. If you are not the intended recipient, you should not disclose, distribute, copy or use this communication. If you are not the intended recipient, please notify the sender by return email and delete this message. By opening any attachment to this message, you agree to accept the risk that it may contain a virus or damaging code, and you agree that ERGO Insurance Pte Ltd. will not be liable for any loss or damage thereby caused.

From: Lina Pang <Lina.pang@fastechauto.com.sg>
Sent: Tuesday, February 18, 2020 11:47 AM
To: ERGO Insurance Pte. Ltd. (Claims Department) <claims@ergo.com.sg>
Cc: Jason <Jason@fastechauto.com.sg>; Ong Shiying <shiying.ong@fastechauto.com.sg>
Subject: REQUEST FOR PRE-REPAIR INSPECTION FOR GBC 3853X DOA: 16.02.2020

Without Prejudice

Dear Sir/Madam

Your insured's vehicle: GBB 992C.

Date of accident: 16/02/2020

Please arrange Pre-repair Inspection for my client's vehicle no: GBC 3853X.

Thank You.

Best Regards,

Lina

Fastech Auto Pte Ltd

1 Kaki Bukit Avenue 6 #01-46/48/50

Autobay Singapore 417883

Tel: 6746 5405

Fax: 6745 8520

View Sent Message

This mail is associated with :

***GBC3853X**
[GBB992C]

TP

Feb 16 2020 12:00AM

Fastech Auto Pte Ltd

[Resend](#) [View Recipients](#) [Print Message](#) [Delete Message](#) [Forward](#)

From LKK Auto Consultants Pte Ltd (LKK_HQ), sent on **20/02/2020 15:33 PM**.
To jacelyn.foo@ergo.com.sg
CC sur@lkkauto.com
Subject **GBC3853X [GBB992C] TP**

Dear Jacelyn,

Please be informed that we have inspected the vehicle GBC 3853X on 18/02/2020.

We are pending estimate from repairer.

Thank you.

Best Regards,

Shirley Hiew | Case Handler

LKK Auto Consultants Pte Ltd

Phone: 6256-3561 | email: Sur@lkkauto.com | fax: 6256-4315

Blk 51, Paya Ubi Industrial Park, Ubi Avenue 1, #02-25 | S(408933)

DOCUMENTS SUMMARY

There are no documents.

Volkswagen Sharan..

Mother of ALL JAMs in...

[Spyshots] :

Home » Used Cars » Net Link Partners Pte Ltd » Nissan Urvan 3.0A

Nissan Urvan 3.0A

[Overview](#)
[Financial](#)
[Accessories](#)
[Similar](#)
[Research](#)
[Photos](#)
[Map](#)

NETLINK

Your Commercial Specialist

Specialized in New & Used Commercial Vehicles. Insurance. Hire Purchase. Scrap/Export

Price	\$18,800	Lifespan	28-Feb-2032
Depreciation ?	\$9,480 /yr View models with similar depre	Reg Date	29-Feb-2012 (1yr 11mths 22days COE left)
Mileage	N.A.	Manufactured ?	2011
Road Tax ?	N.A.	Transmission	Auto
Dereg Value ?	\$7,972 as of today (change)	OMV ?	\$32,095
COE ?	\$40,189	ARF ?	\$1,605
Engine Cap	2,953 cc	No. of Owners ?	2
Curb Weight ?	1,800 kg		
Type of Vehicle	Van		

Features

100% Loan, Fast And Easy Loan Approval. High Trade In. Your Sincere, Friendly Commercial Advisor To Serve And Help Your Transport Needs Better! View specs of the Nissan Urvan (2008-2009)

Accessories

Mp3 Player, Front Camera. Free 6 Month Road Tax, Engine Service Done, Wear And Tear Replaced, Road Worthy To Drive.

Description

Rare Auto Unit! We Provide Door Steps Viewing, Cheapest In Town, 5 Doors Urvan, Cheaper Than Rent, Well Kept Condition, Powerful Aircon, Healthy Engine And Gearbox Condition, Low Mileage And Well Maintain By Previous Actor Owner, Showroom Condition, High Trade In, Guaranteed Buy Back At \$8000 When COE Is Due! View To Believe! Call Now To Arrange For Viewing.

Categor

- Compare

https://www.sgcarMart.com/used_cars/info.php?ID=891430&DL=3155

Location Map

Shortlist

Compare

Report Error

More Action

Seller Information

Net Link Partners Pte Ltd

114 vehicles for sale. 47 sold in past 2

71 Woodlands Industrial Park E9
Wave9

Tel: 67531661

Search cars nearby

Leroy Tan
Sheila Chung

98+

98+

Mitsubishi Attrage

THE MOST
AFFORDABLE SEDAN

BOOK NOW



urvan

Price Range

Depreciation

2012

Vehicle Type

Submit

Advanced Search

Home » Used Cars » Avil Motors Pte Ltd » Nissan Urvan

Nissan Urvan

Overview

Financial

Accessories

Similar

Research

Photos

Map

Price	\$18,800	Lifespan	05-Feb-2032
Depreciation	\$9,560 /yr <small>View models with similar depre</small>	Reg Date	06-Feb-2012 <small>(1yr 11mths 18days COE left)</small>
Mileage	N.A.	Manufactured	2011
Road Tax	N.A.	Transmission	Manual
Dereg Value	\$8,026 as of today (change)	OMV	\$29,461
COE	\$40,803	ARF	\$1,474
Engine Cap	2,953 cc	No. of Owners	1
Curb Weight	1,800 kg		
Type of Vehicle	Van		

Features

View specs of the Nissan Urvan (2008-2009)

Description

We Provide Door Steps Viewing, Cheaper In Town, 5 Doors Urvan! 1 Owner! Cheaper Then Rent. Well Kept Condition! Powerful Aircon! Easy In House Finance, High Trade In, Don't Miss! Call Us Now For Viewing To Believe!

Category

Status

Available

Resources



Vehicle Evaluation

Afraid of lemons? Request to have this car evaluated professionally. Find out more



Car Valuation - Free

Find out the market value of your existing car for free. Get started



Location Map

Price Chart

Summary

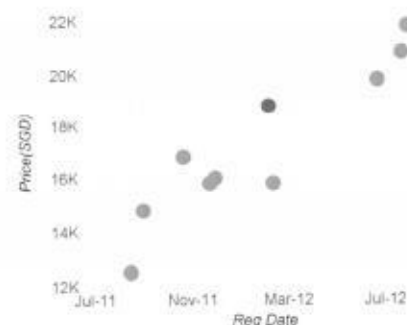

Click on the point to view the vehicle

Shortlist

Compare

Add note

Report Error

More Actions

Posted on: 14-Feb-2020 | Last Updated on: 17-Feb-2020

Upfront Payment

» more Financial info

Transfer Fee	\$25	
Down Payment	\$1,880 (change)	Maximum 90% Loan
1st Instalment	\$784	Based on 3.4% interest rate

Seller Information

Avil Motors Pte Ltd

24 vehicles for sale, 14 sold in past 3 mths

60 Jalan Lam Huat #03-46
Carros Centre
Tel: 64756698

Reckless Cyclist

[Spyshots] Top-Spec
Cadillac CT5-V Will Ha...Can I buy a car stereo at
amazon and it can still...

Advanced
Search

Home » Used Cars » ABWIN Bus Pte Ltd » Nissan Urvan

Nissan Urvan

[Overview](#)
[Financial](#)
[Accessories](#)
[Similar](#)
[Research](#)
[Photos](#)
[Map](#)

Price	\$15,800	Lifespan	10-Feb-2032
Depreciation	\$7,980 /yr View models with similar depre	Reg Date	11-Feb-2012 (1yr 11mths 23days COE left)
Mileage	N.A.	Manufactured	2012
Road Tax	N.A.	Transmission	Manual
Dereg Value	\$8,082 as of today (change)	OMV	\$30,013
COE	\$40,803	ARF	\$1,501
Engine Cap	2,953 cc	No. of Owners	2
Curb Weight	1,800 kg		
Type of Vehicle	Van		

Features

View specs of the Nissan Urvan (2008-2009)

Description

Want Buy Full Cash Or Loan ? No Problem, Up To You. Excellent Condition. High Loan Can Do. Price After \$3K Buyback Guarantee. Call Now To View.

Category

Premium Ad Car

Status

Available

Resources



Car Valuation - Free

Find out the market value of your existing car for free. Get started



Vehicle Evaluation

Afraid of lemons? Request to have this car evaluated professionally. Find out more

Posted on: 15-Feb-2020 | Last Updated on: 15-Feb-2020

[Upfront Payment](#)
Compare

» more Financial info



Location Map

Price Chart

Summary

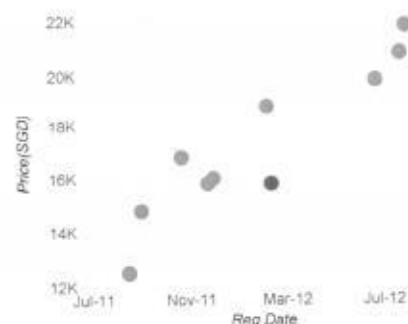

Click on the point to view the vehicle

[Shortlist](#)[Compare](#)[Add note](#)[Report Error](#)[More Actions](#)

Seller Information

ABWIN Bus Pte Ltd

166 vehicles for sale. 111 sold in past 3 mths

15 Yishun Industrial Street 1 #01-02
Win 5
Tel: 69339414

> **Back to OneMotoring**

Enquire PARF/COE Rebate for Registered Vehicle

Vehicle Owner Particulars	
Owner ID Type:	Company
Owner ID:	463M
Vehicle Details	
Vehicle No.:	GBC3853X
Vehicle to be Exported:	No
Intended Deregistration Date:	20 Feb 2020
Vehicle Make:	NISSAN
Vehicle Model:	URVAN 3.0 5MT ABS AB 5DR LWB PANEL
Primary Colour:	Silver
Manufacturing Year:	2011
Engine No.:	ZD30290786K
Chassis No.:	JN1MG4E25Z0796399
Maximum Power Output:	-
Open Market Value:	\$29,086.00
Original Registration Date:	17 Jan 2012
First Registration Date:	17 Jan 2012
Transfer Count:	0
Actual ARF Paid:	\$1,455.00
Intended PARF Rebate Details	
PARF Eligibility:	No
PARF Eligibility Expiry Date:	-
PARF Rebate Amount:	\$0.00
Intended COE Rebate Details	
COE Expiry Date:	16 Jan 2022
COE Category:	C - Goods Vehicle & Bus
COE Period(Years):	10
QP Paid:	\$40,803.00
COE Rebate Amount:	\$7,776.00
Total Rebate Amount:	\$7,776.00

The information contained herein is correct as at 18 Feb 2020

OK

SINGAPORE ACCIDENT STATEMENT

IMPORTANT NOTICE

1. Please report correctly the details of the accident to speed up the claims process.
2. This Form must be completed by the Policyholder and/or the Authorised Driver.
3. Information provided must be as truthful and accurate as possible. Any wilful misrepresentation or withholding of material facts may allow insurance companies to repudiate policy liability.
4. The issue and acceptance of this Form by insurance companies is not an admission of policy liability on the part of the insurance companies.
5. Any false reporting may be referred to the Police for investigation.
6. This report will be forwarded by the insurers of the GIA Records Management Centre established by the General Insurance Association of Singapore (GIA) for archiving and that copies of this report will, for a fee, be made available upon application by interested parties.
7. By the lodgement of this report to the insurers, you hereby consent to the archiving of this report at the centre and to copies of the report being made available aforesaid.

ACCIDENT STATEMENT

Date Of Report	17/02/2020 16:09
Date Of Accident	16/02/2020 18:45
Exact Location Of Accident	CTE TWDS PIE CHANGI EXIT
Country/State of Loss	SINGAPORE

DETAILS OF OWN VEHICLE

Vehicle Registration Number	GBC3853X
Insured/Policyholder	
Name Of Registered Owner	TOH BAN SENG CONTRACTOR PTE LTD
Co Reg No	1XXXXX463M
Email Address	NOEMAIL
Mobile Phone No	
Alternative Phone No	OFFICE-81508760

Vehicle Particulars

Manufacturer	NISSAN
Model	URVAN
Exact Purpose for which vehicle was being used at time of accident	WORK
Are you claiming under your own insurance policy for repair to your vehicle?	NO
If No, Please state action to be taken	THIRD PARTY
Vehicle Category	COMMERCIAL VEHICLE

Insurance Company

Name of Insurance Company	LIBERTY INSURANCE PTE LTD
Type Of Coverage	COMPREHENSIVE
Fleet Policy	NO
Policy Number	SD20V00864/VCH/R00
Cover Note Number	

Driver

Name of Driver	HOQUE MUHAMMAD FZLUL
NRIC No	GXXXX207P
Date Of Birth	03/08/1980
Occupation	OUTDOOR
Date Of Driving Pass	06/01/2009
Driving Experience	11 YEARS AND 1 MONTH
Gender	MALE
Mobile Number	(LOCAL) +65-81508760
Fax Number	
Contact Number	
Email Address	NOEMAIL

Address	287 KAKI BUKIT AVE 1 SHUN LI INDUSTRIAL PARK
Postcode	416078
Was driver an employee of the Insured's Company	YES
If No, Relationship of the Driver with the Insured	
Vehicle Registration Number of Driver's Own Vehicle	-
	-
Insurance Company of Driver's Own Vehicle	-
	-

General Information of the Accident

Type Of Accident	SIDE SWIPE
Weather Conditions	RAINING
Road Surface	WET

Other Information

Was any foreign vehicle involved in this accident?	NO
Number of vehicles (including own vehicle) involved in the accident	2
Was any body injured in the Accident?	YES
Was any injured conveyed to hospital by ambulance?	NO
Was any other material or property damaged?	YES
I have been approached by unknown person(s) soliciting/offering accident claims assistance.	NO
Number of Passengers (Including Driver)	6
Passenger 1	NAME: : FARUK GENDER: : MALE
Passenger 2	NAME: : JAKARIA GENDER: : MALE
Passenger 3	NAME: : BABUL GENDER: : MALE
Passenger 4	NAME: : NASIR GENDER: : MALE
Passenger 5	NAME: : SORIF GENDER: : MALE

Details of Police Action

Was the accident reported to the police?	NO
If Yes, Please state which Police Station	
Was notice of intended Prosecution given?	NO
If Yes, against whom?	

Circumstances of Accident

REFER TO STATEMENT.

Attachment(s)

Are accident photos available for attachment?	YES
Was there any video captured by Car Camera?	NO
Was there any audio recorded?	NO

DETAILS OF OTHER VEHICLE PROPERTY 1

Vehicle Registration Number	GBB992C
-----------------------------	---------

Vehicle Make/Model/Colour

Details Of Properties

Vehicle Category

COMMERCIAL VEHICLE

Name of Driver

NRIC/Passport Number

Contact Number

Address

Postcode

Insurance Company Name

Nature Of Damage

No. Of Passenger (Including Driver)

DETAILS OF INJURED PERSON 1

Name HOQUE MUHAMMAD FZLUL

Approximate Age

Injuries Sustain BODY

Injured person in which vehicle? GBC3853X

Were seat belts worn? YES

Was this injured conveyed to hospital by ambulance? NO

Address

Postcode

DETAILS OF INJURED PERSON 2

Name FARUK

Approximate Age

Injuries Sustain BODY

Injured person in which vehicle? GBC3853X

Were seat belts worn? YES

Was this injured conveyed to hospital by ambulance? NO

Address

Postcode

DETAILS OF INJURED PERSON 3

Name JAKARIA

Approximate Age

Injuries Sustain BODY

Injured person in which vehicle? GBC3853X

Were seat belts worn? YES

Was this injured conveyed to hospital by ambulance? NO

Address

Postcode

DETAILS OF INJURED PERSON 4

Name BABUL

Approximate Age

Injuries Sustain BODY

Injured person in which vehicle? GBC3853X

Were seat belts worn? YES

Was this injured conveyed to hospital by ambulance? NO

Address

Postcode

DETAILS OF INJURED PERSON 5

Name	NASIR
Approximate Age	
Injuries Sustain	BODY
Injured person in which vehicle?	GBC3853X
Were seat belts worn?	YES
Was this injured conveyed to hospital by ambulance?	NO
Address	
Postcode	

DETAILS OF INJURED PERSON 6

Name	SORIF
Approximate Age	
Injuries Sustain	BODY
Injured person in which vehicle?	GBC3853X
Were seat belts worn?	YES
Was this injured conveyed to hospital by ambulance?	NO
Address	
Postcode	

Accident Sketch Plan

SKETCH PLAN

IMPORTANT NOTICE

1. Please report correctly the details of the accident to speed up the claims process.
2. This Form must be completed by the Policyholder and/or the Authorised Driver.
3. Information provided must be as truthful and accurate as possible. Any wilful misrepresentation or withholding of material facts may allow insurance companies to repudiate policy liability.
4. The issue and acceptance of this Form by insurance companies is not an admission of policy liability on the part of the insurance companies.
5. Any false reporting may be referred to the Police for investigation.
6. The report will be forwarded by the insurers of the GIA Records Management Centre established by the General Insurance Association of Singapore (GIA) for archiving and that copies of this report will for a fee be made available upon application by interested parties.
7. By the lodgment of this report to the insurers, you hereby consent to the archiving of this report at the centre and to copies of the report being made available aforesaid.
8. **Consent under the Personal Data Protection Act (PDPA)**

I understand, acknowledge, agree and consent that:

- (a) My insurer, my workshop and the General Insurance Association of Singapore ("GIA") may/are permitted to collect, use, disclose and/or process my personal data/personal information set out in this [form] and any other personal information provided by me or possessed by my insurer (collectively the "Personal Information") and disclose and transfer such Personal Information to all insurer(s) who have insured vehicle(s) involved in this accident (all insurer(s) who have insured vehicle(s) involved in this accident shall be collectively referred to as the "Insurers"), the Insurers' lawyers/law firms, the Monetary Authority of Singapore and any relevant government agency/authority (such as the police), for the purpose(s) of:
 - (i) processing, handling and/or dealing with my claims including the settlement of the claims and any necessary investigations relating to the claims;
 - (ii) investigating the accident and/or my claims;
 - (iii) carrying out and/or dealing with my instructions or responding to any enquiries by me;
 - (iv) administering my claims (including the mailing of correspondence, statements, invoices, reports or notices to me, which could involve disclosure of certain personal data about me to bring about delivery of the same as well as on the external cover of envelopes/mail packages); and/or
 - (v) complying with applicable law in administering, processing, handling and/or dealing with my claims (collectively the "Purposes")
- (b) all insurer(s) who have insured vehicle(s) involved in this accident and the Insurers' lawyers/law firms, may/are permitted to collect, use, disclose and/or process my Personal Information for one or more of the above Purposes; and
- (c) my Personal Information may/can be disclosed by any of the Insurers and/or GIA to their third party service providers or agents (including their lawyers/law firms), which may be sited outside of Singapore, for one or more of the above Purposes.
- (d) my Personal Information will also be collected and used to compile claims history for the purpose of fraud detection, investigation and management in present and all future claims.
- (e) the information so collected under (d) above may be shared / disclosed:
 - (i) to all insurers and/or any other third parties that assist in evaluating, investigating, controlling or managing fraud, regulators, law enforcement and government agencies as reasonably required for the purposes stated, or
 - (ii) for complying with requirements under any regulations, laws or court orders.



Policyholder's Signature
Date & Time:

PPALW
Driver's Signature
(If driver is not the policyholder)
Date & Time:

HA
Reporting Centre Personnel's Signature
Name:
NRIC/FIN No.:

Accident Sketch Plan

SKETCH PLAN

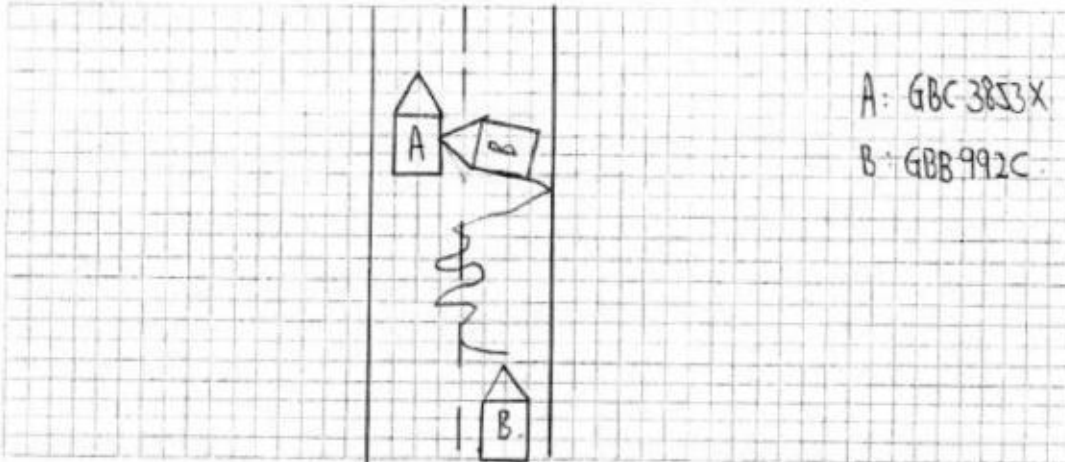

DESCRIBE CIRCUMSTANCES OF THE ACCIDENT

On 16.02.2020 at about 18.45. I was travelling along CTE Towards.
PIE Changi Exit. I was travelling straight. Suddenly Vehicle B lost
control and hit on my vehicle.

DECLARATION

I/We declare the foregoing particulars are true in every respect.

Policyholder's Signature
Date & Time:



Driver's Signature
(If driver is not the policyholder)
Date & Time:

Reporting Centre Personnel's Signature
Name:
NRIC/FIN No.:

CLARA, Singapore 119075

FASTECH AUTO PTE LTD
BLK1 KAKI BUKIT AVE 6
#01-46,48,50 AUTOBAY
SINGAPORE 417883

VEHICLE NO: GBC 3853X

QTY	PARTICULAR (NETT ITEM)
1 PCS	FRONT DOOR O/S 1315.20
1 PCS	FRONT DOOR OUTER HANDLE O/S 265.40
1 PCS	FRONT DOOR INNER RUBBER O/S
1 PCS	FRONT DOOR INNER LOCK O/S 288.50
1 PCS	FRONT DOOR INNER TRIM BOARD O/S 366.20
1 SET	FRONT DOOR INNER TRIM BOARD CLIPS O/S
1 PCS	FRONT DOOR GLASS REGULATOR O/S
1 PCS	FRONT DOOR INNER CHANNEL RUBBER O/S 285.40
2 PCS	FRONT DOOR HINGES @\$65.00
1 PCS	FRONT DOOR GLASS MOULDING N/S
1 PCS	FRONT DOOR REAR PILLAR O/S 1221.20
1 PCS	FRONT DOOR REAR PILLAR GRILLE
1 PCS	FRONT DOOR REAR PILLAR INNER VERTICAL PANEL 545.20
1 PCS	SLIDING DOOR O/S 1545.20
1 PCS	SLIDING DOOR INNER TRIM O/S 362.30
1 PCS	SLIDING DOOR INNER RUBBER O/S 289.50
1 PCS	SLIDING DOOR INNER LOCK O/S 255.30
1 PCS	SLIDING DOOR OUTER HANDLE O/S handle o/s
1 PCS	SLIDING DOOR ROLLER O/S 162.30
1 PCS	SLIDING DOOR LOCK STOPPER O/S
1 PCS	FRONT MUDFLAP O/S
1 PCS	FRONT LOWER ARM O/S
1 PCS	FRONT WHEEL HUB O/S
1 PCS	FRONT SHOCK ABSORBER O/S
1 PCS	FRONT BUMPER
1 PCS	FRONT WHEEL ARCH PANEL O/S 511.20
1 PCS	FRONT STEEL RIM O/S

LABOUR CHARGES

TO CHECK WIRING
TO TRANSFER SLIDING DOOR MECHANISM
TO DISMANTLE & REPLACING FRONT UNDERCARRIAGE
TO DISMANTLE & REFIX CUSHION UPHLOSTREY
TO SPRAY RUST PROOFING
TO CONDUCT WHEEL ALIGNMENT
TO TRANSFER FRONT DOOR MECHANISM
LABOUR FOR PANEL BEATING & REPLACING PARTS
TO PUTTY & SPRAY PAINTING

LKK Auto Consultants hence notify
the Repairer of the following:
• To Quotepoint for spray painting
• To Quotepoint for spray painting
• To Quotepoint for spray painting
• To Quotepoint for spray painting
• To Quotepoint for spray painting
• To Quotepoint for spray painting
• To Quotepoint for spray painting
• To Quotepoint for spray painting
• To Quotepoint for spray painting
• To Quotepoint for spray painting

Acknowledged by Repairer

Signature:

Date:

Not Authorized
18/1/20
1/5 @ 7200/
6 hrs.

Body ID	\$1,866.20	✓
grnd	\$305.50	✓
11	\$288.40	X
twi/gm	\$366.20	✓
chr/tin	\$622.30	✓
11	\$30.00	✓
11	\$450.60	X
11	\$311.30	✓
11	\$130.00	X
11	\$145.00	X
Body ID	\$1,655.20	✓
chr	\$105.00	✓
3uc	\$655.30	✓
Body ID	\$2,455.20	✓
11	\$452.30	✓
101	\$411.50	✓
101	\$399.20	✓
11	\$315.50	X
11	\$211.50	✓
11	\$109.20	✓
11	\$142.30	✓
11	\$655.20	X
11	\$580.00	X
11	\$220.50	X
11	\$671.00	X
11	\$545.30	✓
11	\$120.00	405.20
	\$14,219.70	

	\$80.00	20
	\$100.00	50
11	\$150.00	X
	\$350.00	60
	\$150.00	100
	\$120.00	60
	\$100.00	50
	\$2,000.00	1200
	\$1,500.00	800
TOTAL	\$18,769.70	

7809.4
102
7028.46
9408.46
1526

LKK Auto Consultants Pte Ltd (Co.Reg.No:199607198R)

51 Ubi Ave 1 #01-25, Paya Ubi Industrial Park

Singapore 408933

Tel: 6256-3561 Fax: 6844-8805 Email: sur@lkkauto.com; assignments@lkkauto.com

VEHICLE DAMAGE INSPECTION REPORT

Our File No: CS/EGI20002790/USF3N2
Date: 11/03/2020

REFERENCE

Handling Insurer: ERGO Insurance Pte. Ltd.

Policy No:

Claimant Vehicle No : GBC3853X

Insured Vehicle No : GBB992C

Date of Loss: 16/02/2020

Nature of Claim: TP

Claim No: CDMFG20000288

DESCRIPTION & IDENTIFICATION OF VEHICLE

Reg No: GBC3853X

Make & Model: NISSAN URVAN, 3.0 5MT ABS AB 5DR LWB PANEL (A)

Engine No: ZD30290786K

Reg. Date: 17/01/2012 (Man. Year: 2011)

Chassis No: JN1MG4E25Z0796399

Colour: Silver

Odometer: 173819 km

Engine Capacity: 2953 cc

Market Value/New Car Price: N/A

Sum Insured (S\$): Market Value/New Car Price

CONDITION OF VEHICLE AT THE TIME OF SURVEY

General Condition: Steering (Serviceable):

Yes Footbrake (Serviceable):

Yes

Handbrake (Serviceable): Yes Engine Modification:

No Pre-accident Condition:

CONDITION OF TYRES

Front Tyre Size: 195R15

Rear Tyre Size: 195R15

Front Left Side: Yokohama 6 mm

Rear Left Side: Yokohama 6 mm

Front Right Side: Yokohama 6 mm

Rear Right Side: Yokohama 6 mm

The above values represent the remaining tyre treads depth

COST OF CLAIMS	Repairer's	Adjuster's	Difference	Diff %
Parts	14,219.70	7,068.46	7,151.24	50.29
Miscellaneous Items	0.00	0.00	0.00	
Labour	4,550.00	2,340.00	2,210.00	48.57
Paintwork Labour	0.00	0.00	0.00	
Towing	0.00	0.00	0.00	
Calculated Gross Total (S\$)	18,769.70	9,408.46	9,361.24	49.87
Approved Total (Overridden) (S\$)		7,200.00		
(S\$)	18,769.70	7,200.00	11,569.70	61.64
+ GST 7.00/7.00% (S\$)	1,313.88	504.00	809.88	61.64
Nett Amount (S\$)	20,083.58	7,704.00	12,379.58	61.64

INSPECTION

Date of Assignment: 18/02/2020

Date Inspected: 18/02/2020 Inspected At:

Fastech Auto Pte Ltd (HQ)

1 Kaki Bukit Ave 6, #01-46/48/50 Autobay

Singapore 417883

Estimated Period of Repair: 6.0 days

Adjuster: MARCUS CHUA

Manager: Hiew May Fung

NOTE: This report represents our findings at the time and place of inspection stated herein. Such inspection has been carried out to the best of our knowledge and ability but any other liability under any other circumstances is hereby expressly excluded.

REPAIR DETAILS

Reference

Part Source:	(Last Synchronised: 11 Mar 2020)	
Parts:	N/A	NISSAN URVAN 3.0 5MT ABS AB 5DR LWB PANEL (A) (Model not available in database)
Labour:	Repairer's	(Price-denominated Standard List)
Print Code:	(Unsubmitted, no print-code for GBC3853X)	
Validity:	These estimates are valid only if they contain the print code (above) on all estimate pages, running page numbers with the END OF ESTIMATES marker on the last estimate page	
Further Info:	Items/values not in reference catalogue are prefixed with an asterisk *.	

Recommended Parts

No.	Qty	Part No.	Particulars	Condition	Repairer's	Amount
1	1		*FRONT DOOR O/S	Badly Dented	1,866.20 F	*1,315.20 FL
2	1		*FRONT DOOR OUTER HANDLE O/S	Grazed	305.50 F	*265.40 FL
3	1		*FRONT DOOR INNER RUBBER O/S	Not Necessary	288.40 F	*- FL
4	1		*FRONT DOOR INNER LOCK O/S	Twisted/Jammed	366.20 F	*288.50 FL
5	1		*FRONT DOOR INNER TRIM BOARD O/S	Cracked/Torn	622.30 F	*366.20 FL
6	1		*SET FRONT DOOR INNER TRIM BOARD CLIPS O/S	Necessary	30.00 F	*30.00 FL
7	1		*FRONT DOOR GLASS REGULATOR O/S	Not Necessary	450.60 F	*- FL
8	1		*FRONT DOOR INNER CHANNEL RUBBER O/S	Twisted	311.30 F	*285.40 FL
9	2		*FRONT DOOR HINGES	Not Necessary	130.00 F	*- FL
10	1		*FRONT DOOR GLASS MOULDING N/S	Not Necessary	145.00 F	*- FL
11	1		*FRONT DOOR REAR PILLAR O/S	Badly Dented	1,655.20 F	*1,221.20 FL
12	1		*FRONT DOOR REAR PILLAR GRILLE	Cracked	105.00 F	*105.00 FL
13	1		*FRONT DOOR REAR PILLAR INNER VERTICAL PANEL	Buckled	655.30 F	*545.20 FL
14	1		*SLIDING DOOR O/S	Badly Dented	2,455.20 F	*1,545.20 FL
15	1		*SLIDING DOOR INNER TRIM O/S	Torn	452.30 F	*362.30 FL
16	1		*SLIDING DOOR INNER RUBBER O/S	Torn	411.50 F	*299.50 FL
17	1		*SLIDING DOOR INNER LOCK O/S	Damaged	399.20 F	*255.30 FL
18	1		*SLIDING DOOR OUTER HANDLE O/S	Not Necessary	315.50 F	*- FL
19	1		*SLIDING DOOR ROLLER O/S	Bent	211.50 F	*162.30 FL
20	1		*SLIDING DOOR LOCK STOPPER O/S	Twisted	109.20 F	*109.20 FL
21	1		*FRONT MUDFLAP O/S	Torn	142.30 F	*142.30 FL
22	1		*FRONT LOWER ARM O/S	Not Necessary	655.20 F	*- FL
23	1		*FRONT WHEEL HUB O/S	Not Necessary	580.00 F	*- FL
24	1		*FRONT SHOCK ABSORBER O/S	Not Necessary	220.50 F	*- FL
25	1		*FRONT BUMPER (DENTED)	Not Consistent With The Impact	671.00 F	*- FL
26	1		*FRONT WHEEL ARCH PANEL O/S	Dented/Bent	545.30 F	*511.20 FL
27	1		*FRONT STEEL RIM O/S	Bent	120.00 FS	*40.00 FS

F=Franchise part. S=SpcNett. L=ListItemDisc.

Sub Total (S\$)	14,219.70	7,849.40
- List Item Discount on L Items 0.00/10.00% (S\$)	0.00	780.94
Total Parts (S\$)	14,219.70	7,068.46

Report was unsubmitted during this print-out.

Recommended Miscellaneous Items

There are no new miscellaneous items selected.

Recommended Labour

No	Particulars	Lab.Type	Repairer's	Amount
Labour Items				
1	TO CHECK WIRING	New	80.00	20.00
2	TO TRANSFER SLIDING DOOR MECHANISM	New	100.00	50.00
3	TO DISMANTLE & REPLACING FRONT UNDERCARRIAGE	New	150.00	0.00
4	TO DISMANTLE & REFIX CUSHION UPHOLSTERY	New	350.00	60.00
5	TO SPRAY RUST PROOFING	New	150.00	100.00
6	TO CONDUCT WHEEL ALIGNMENT	New	120.00	60.00
7	TO TRANSFER FRONT DOOR MECHANISM	New	100.00	50.00
8	LABOUR FOR PANEL BEATING & REPLACING PARTS	New	2,000.00	1,200.00
9	TO PUTTY & SPRAY PAINTING	New	1,500.00	800.00
Gross Labour Cost (S\$)			4,550.00	2,340.00

Report was unsubmitted during this print-out.

< END OF ESTIMATES >