

ASS. REC. BY:

REF: CS3/ASM 2000 2766/Hgf30/special instruction:

Surveyor: Hock Ann**ASSIGNMENT (Office)**From (Person): Winnie HO of ASM (AXA) Date/Time: 18/1/2020

Estimated Cost: \_\_\_\_\_ Bill to: \_\_\_\_\_

**OD / TP / WS / TP RES / OD RES / EVA / INV / MV / CS**To Inspect Vehicle No: YN 79165 Insured: SHD 99894at Workshop m/s Teamwork Tel: 68442475of Blk 53 Ubi Ave 1 #01-24Policy No: \_\_\_\_\_ Claim No: SOM026LO

Sum Insured: \_\_\_\_\_ Excess: \_\_\_\_\_

Make of Veh: \_\_\_\_\_ D.O.A. 17.1.2020  
(Client's Record)

CA / REV / REP. / REV 24 HRS

map

H.O.D. Endorsement: \_\_\_\_\_

Date/Time: 18/1/2020 2.35pm Person Contacted: Darren Vehicle IN/OUT

Date/Time	Action/Instruction (X) Estimate
	YN 79165 - X
	SHD 99894 - CC4/AXA13015709/upa3q2 bca-27/03/2018
	18/2/20 - survey taken.
	19/2/20 - Ranger taken.
	1/1 - 95% party workman. uph.
20/2/20	submit PRS.

REC BY: H. AMW

REF:

HXA

# ASSIGNMENT

From:

Date:

Estimated Cost:

OD / TP / WS / TP RES / OD RES / EVA / INV / MV

To Inspect Vehicle No:

YN 7916 S

at Workshop m/s

Team work

of

Insured:

Policy No.

Claims No.

Sum Insured:

Excess:

(Client's Record)

Make of Veh:

(Policy Condition)

Remark: The veh had commenced its repair at the time of inspection.

N/S	O/S

Bal. or Market Value:

IDAC Accident Report:

Consistent? : Yes or No

GIA / PR Seen:

Consistent? : Yes or No

Est. Repairs.

5 days

Res.: Yes or No

Lum Sum:

%

3 Val.: Yes or No

CA / REV / REP. / 24 HRS

Date:

Person Contacted:

Vehicle: IN / OUT

Veh No:

YN 7916 S

Yr Regn:

26/93/2005

Type: M.Car / M.Cycle / Bus / Van / Lorry / Taxi / Prime Mover /

Truck / Trailer or

Make:

Isuzu

c.c

5193

Colour

White

A/C: Insured / Std / NI / NA

Sp. Reading

174378/km

T/Radio: Insured / Std / NI / NA

Eng/No:

C/No:

JAPAN PR 75 HE 7104683

Gen. Cond: Good / Fair / Poor / Burnt

Steering: Inorder / Jammed / Leaked / Burnt or

Brake: Inorder / Jammed / Leaked / Burnt or

Modi: Nil / S/Rim / STD A/Rim or

Tyre Size:

F:

R:

215/75/R17.5

BS / DUN / EXNOVA / GY / FS / LIZA / MIC / OHTSU / PIR / SUMI /

TOYO / YOKO or

Front

R/Bal.

5 mm

Rear

R/Bal.

5x2 mm

L/Bal.

5 mm

L/Bal.

5x2 mm

D.O.A.

17/1/20

D.O.I.

18/2/20

Survey held at

team work

03/11/21

Des. of Damages: Frt / Rear / O/S / N/S / UIC / Rooftop or

The UIC / Chassis frame / Body Structure affected due to collision.

Date / Time Action / Instruction

Range → 4-5 K

Repair Days → 5 days

19/2/2020

mv - 36000

pv - 12726

mv - 23200

Date/Time, File Pass to?

☐

: Prel. Report

12/2/2020

☐

: Final Report

Date/Time, File Return to?

3

Days Of Repair:

Resurvey No. of Trip:

Survey Fee:

Transportation:

S + RS. SI

Prints

Others

TOTAL

100

100

Add Fee:

☐

: Site Insp (\$

☐

: Interview (\$

☐

: Tech. Invs (\$

☐

: W&E end (\$

Report Features: Short Claim - PRS.

Long Form / E.J.:



## Service Request Details

Claim

S0M02GL0

Reference

None 

Loss Date

January 17, 2020

Report Date

Feb 18, 2020 9:22:18 AM

Request Date

February 18, 2020

Due Date

February 18, 2021

Vendor Name

LKK AUTO CONSULTANTS PTE LTD (TP) 

Type of Loss

Third Party Vehicle Damage

Services

Pending verification - Direct Settlement

### Actions

Next Step

Finish the work

Complete Work

More ▾

### Vehicle Information

Incident Vehicle Registration #

YN7916S

Model

NPR75UH5A

Service Address

---

...

Primary Contact/Insured

---

TRANS-CAB SERVICES PTE LTD

No.2 ANG MO KIO STREET 63, 569111, Singapore

Claim Handler

---

HO Winnie

6568804833

winnie.ho@axa.com.sg

Additional Instructions

WS : Teamwork Garage Pte Ltd

1			5			
Messages	Invoices	History	Documents	Assessment	Metrics	Notes

New Message

TYPE



SENT

2/18/20 11:13 AM

FROM

HO Winnie

SUBJECT

TP - YN7916S - REJECT TP CLAIM

BODY

Hi LKK, pls reject TP claim, as per OI version TP...



## NIKAM Santosh Pandurang

---

**From:** TEAMWORK <claims@teamworkgarage.com>  
**Sent:** Monday, February 17, 2020 5:21 PM  
**To:** SG AXA Insurance SM AXA SGP - Motor Survey  
**Cc:** TEAMWORK  
**Subject:** [EXTERNAL] RE: OUR REF : 2001-30 // YOUR REF : SHD9989Y ACCIDENT INVOLVINGSHD9989Y AND YN7916S

**Categories:** Santosh

Dear Sir / Madam,

Please let us have the lists of surveyor.

Thank you and have a nice day.

Regards,

Shu Shan  
Teamwork Garage Pte Ltd  
Blk 53 Ubi Avenue 1  
#01-24  
Paya Ubi Industrial Park  
Singapore 408934  
Tel: 6844 2475  
Fax:6844 2474

---

**From:** TEAMWORK  
**Sent:** Monday, 20 January 2020 5:35 PM  
**To:** motor.survey@axa.com.sg  
**Cc:** TEAMWORK  
**Subject:** OUR REF : 2001-30 // YOUR REF : SHD9989Y ACCIDENT INVOLVINGSHD9989Y AND YN7916S

WITHOUT PREJUDICE

OUR REF : 2001-30  
YOUR REF : SHD9989Y

Dear Sir / Madam,  
PRE-REPAIR INSPECTION FOR YN7916S  
ACCIDENT INVOLVING SHD9989Y AND YN7916S ON 17.01.2020.

We refer to the above matter and enclosed herewith our client' s GIA report and notification of Pre-repair inspection for your attention.

We also enclosed herewith the State Court of the Republic of Singapore Practice Direction-Amendment No. 1 of 2016 of 2016 of Pre-repair Inspection for your attention.

Thank you and have a nice day.

Regards,

Shu Shan

Teamwork Garage Pte Ltd  
Blk 53 Ubi Avenue 1  
#01-24  
Paya Ubi Industrial Park  
Singapore 408934  
Tel: 6844 2475  
Fax:6844 2474



Auto  
Consultants  
Pte Ltd

51 UBI AVE 1, #01-25 PAYA UBI INDUSTRIAL PARK, SINGAPORE 408933 TEL : (065) 62563561 FAX : (065) 62564315

## Immediate Advice

To : AXA Insurance Pte Ltd

20/2/2020

### Survey Details:

Date of loss	17-Jan-20
Date of appointment	18-Feb-20
Date of survey	18-Feb-20
Location of survey	TEAMWORK GARAGE

### Vehicle Details:

Claim Type:	Third Party Claim
Vehicle number	YN 7916S
Make and Model	ISUZU NPR75UH5A
Date of registration	26/3/2015
Excess	-
Market Value	\$ 36,000.00
Parf Rebate	\$ 12,726.00
Nett Loss	\$ 23,274.00

### Repair details:

Initial Estimate	\$ -
------------------	------

### Proposed/Revised repair cost:

Parts	
Check items (estimate)	
Labour	
Total	\$ -
Lump Sum(if applicable)	

Number of days for repair	<u>5</u>
---------------------------	----------



Auto  
Consultants  
Pte Ltd

51 UBI AVE 1, #01-25 PAYA UBI INDUSTRIAL PARK, SINGAPORE 408933 TEL : (065) 62563561 FAX : (065) 62564315

**Remarks:**

*The estimate repair cost of the damaged vehicle is in the region of \$4,000.00 - \$5,000.00.*

**Mandate:**

Liability(TP)	%	
Proposed repair cost	\$	
Loss of use	\$	no. of days
Loss of rental	\$	no. of days
Loss of income	\$	no. of days
LTA search fees	\$	
Others	\$	
Proposed Total	#VALUE!	



> Back to OneMotoring

### Enquire PARF/COE Rebate for Registered Vehicle

Vehicle Owner Particulars	
Owner ID Type:	Company
Owner ID:	061H
Vehicle Details	
Vehicle No.:	YN7916S
Vehicle to be Exported:	No
Intended Deregistration Date:	19 Feb 2020
Vehicle Make:	ISUZU
Vehicle Model:	NPR75UH5A
Primary Colour:	White
Manufacturing Year:	2014
Engine No.:	4HK1266950
Chassis No.:	JAANPR75HE7104683
Maximum Power Output:	-
Open Market Value:	\$32,076.00
Original Registration Date:	26 Mar 2015
First Registration Date:	26 Mar 2015
Transfer Count:	0
Actual ARF Paid:	\$1,604.00 
Intended PARF Rebate Details	
PARF Eligibility:	No
PARF Eligibility Expiry Date:	-
PARF Rebate Amount:	\$0.00
Intended COE Rebate Details	
COE Expiry Date:	25 Mar 2025
COE Category:	C - Goods Vehicle & Bus
COE Period(Years):	10
PQP Paid:	\$24,956.00
COE Rebate Amount:	\$12,726.00
<b>Total Rebate Amount:</b>	<b>\$12,726.00</b>

The information contained herein is correct as at 19 Feb 2020

OK



Isuzu npr75

Price Range

Depreciation

Year Reg

Vehicle Type

Home » Used Cars » SG Motor Link Pte Ltd » Isuzu NPR75U

## Isuzu NPR75U

Overview

Financial

Accessories

Similar

Research

Photos

Map

PREM



YOUR TRUSTED ADVISOR

Price	\$57,800	Lifespan	27-Jul-2037
Depreciation ?	\$7,770 /yr View models with similar depre	Reg Date	28-Jul-2017 (7yrs 5mths 8days COE left)
Mileage	N.A.	Manufactured ?	2017
Road Tax ?	N.A.	Transmission	Manual
Dereg Value ?	\$9,860 as of today (change)	OMV ?	\$33,254
COE ?	\$13,255	ARF ?	\$1,663
Engine Cap	5,193 cc	No. of Owners ?	1
Curb Weight ?	2,500 kg		
Type of Vehicle	Truck		

## Features

Introducing The Most Durable, Reliable And Cost-Saving 14 Feet Lorry In The Whole Market!

## Accessories

Fully Installed Canopy And Steel Checkered Plates.

## Description

1 Ex-Owner Light Usage With Low Mileage! Reliable 7.9 Ton High-Deck Lorry! Full Canopy & Steel Checkered Plates. Warranty For Your Peace Of Mind! Full Servicing/Wear/Tear Done. 100% Approval Loan With Lowest Interests. Price Negotiable! High Trade In(s)! Call Us Now!

## Category

Premium Ad Car

## Status

Available

## Resources



Car Valuation - Free

Find out the market value of your existing car for free. Get started

Compare

tion

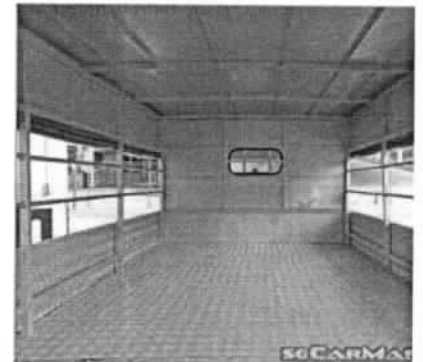

## Price Chart

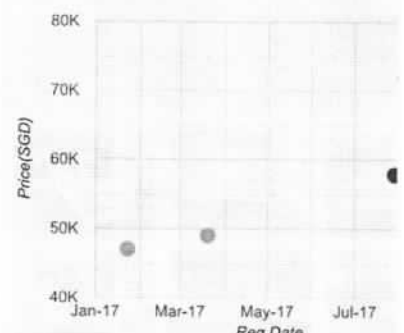

Click on the point to view the vehicle

Shortlist

Compare

Add nc

Report Error

More Actions

## Seller Information

SG Motor Link Pte Ltd

113 vehicles for sale. 71 sold in past 3 mths

15 Yishun Industrial Street 1 #01-08

## SINGAPORE ACCIDENT STATEMENT

### IMPORTANT NOTICE

1. Please report correctly the details of the accident to speed up the claims process.
2. This Form must be completed by the Policyholder and/or the Authorised Driver.
3. Information provided must be as truthful and accurate as possible. Any wilful misrepresentation or withholding of material facts may allow insurance companies to repudiate policy liability.
4. The issue and acceptance of this Form by insurance companies is not an admission of policy liability on the part of the insurance companies.
5. Any false reporting may be referred to the Police for investigation.
6. This report will be forwarded by the insurers of the GIA Records Management Centre established by the General Insurance Association of Singapore (GIA) for archiving and that copies of this report will, for a fee, be made available upon application by interested parties.
7. By the lodgement of this report to the insurers, you hereby consent to the archiving of this report at the centre and to copies of the report being made available aforesaid.

### ACCIDENT STATEMENT

Date Of Report	20/01/2020 14:32
Date Of Accident	17/01/2020 14:20
Exact Location Of Accident	ALONG JURONG WEST AVE 1
Country/State of Loss	SINGAPORE

### DETAILS OF OWN VEHICLE

Vehicle Registration Number	YN7916S
<b>Insured/Policyholder</b>	
Name Of Registered Owner	NEW GUAN HONG TRADING PTE LTD
Co Reg No	2XXXXX061H
Email Address	NGHLPG@SINGNET.COM.SG
Mobile Phone No	
Alternative Phone No	OFFICE-87334733

### Vehicle Particulars

Manufacturer	ISUZU
Model	NPR75UH5A
Exact Purpose for which vehicle was being used at time of accident	WORK PUROPSE
Are you claiming under your own insurance policy for repair to your vehicle?	NO
If No, Please state action to be taken	THIRD PARTY
Vehicle Category	GOODS VEHICLE

### Insurance Company

Name of Insurance Company	AXA INSURANCE PTE LTD
Type Of Coverage	COMPREHENSIVE
Fleet Policy	NO
Policy Number	GA171359/1
Cover Note Number	

### Driver

Name of Driver	CHAN HUP SENG
NRIC No	SXXXX059E
Date Of Birth	03/11/1964
Occupation	OUTDOOR
Date Of Driving Pass	18/10/1982
Driving Experience	37 YEARS AND 2 MONTHS
Gender	MALE
Mobile Number	(LOCAL) +65-87334733
Fax Number	
Contact Number	
EMail Address	NOEMAIL

Address	51 MARINE TERRACE #15-173 SPORE 440051
Postcode	
Was driver an employee of the Insured's Company	YES
If No, Relationship of the Driver with the Insured	
Vehicle Registration Number of Driver's Own Vehicle	-
	-
	-
Insurance Company of Driver's Own Vehicle	-
	-
	-

#### General Information of the Accident

Type Of Accident	COLLISION - U-TURN
Weather Conditions	CLEAR
Road Surface	DRY

#### Other Information

Was any foreign vehicle involved in this accident?	NO
Number of vehicles (including own vehicle) involved in the accident	2
Was any body injured in the Accident?	YES
Was any injured conveyed to hospital by ambulance?	NO
Was any other material or property damaged?	YES
I have been approached by unknown person(s) soliciting/offering accident claims assistance.	NO
Number of Passengers (Including Driver)	1

#### Details of Police Action

Was the accident reported to the police?	NO
If Yes, Please state which Police Station	
Was notice of intended Prosecution given?	NO
If Yes, against whom?	

#### Circumstances of Accident

REFER TO SKETCH PLAN

#### Attachment(s)

Are accident photos available for attachment?	YES
Was there any video captured by Car Camera?	NO
Was there any audio recorded?	NO

#### DETAILS OF OTHER VEHICLE PROPERTY 1

Vehicle Registration Number	SHD9989Y
Vehicle Make/Model/Colour	RENAULT / LATITUDE 2.0L DCI AUTO D/AB 4DR
Details Of Properties	
Vehicle Category	TAXI
Name of Driver	
NRIC/Passport Number	
Contact Number	
Address	
Postcode	
Insurance Company Name	
Nature Of Damage	
No. Of Passenger (Including Driver)	

#### DETAILS OF INJURED PERSON 1

Name	CHAN HUP SENG
------	---------------

Approximate Age

Injuries Sustain

Injured person in which vehicle?

YN7916S

Were seat belts worn?

YES

Was this injured conveyed to hospital by ambulance?

NO

Address

Postcode

## Sketch Plan

### SKETCH PLAN

#### IMPORTANT NOTICE

- 1) Please report correctly on the details of the accident to speed up the claims process.
- 2) This form must be completed by the policy holder and/or the authorised driver.
- 3) Information provided must be as truthful and accurate as possible. Any wilful misrepresentation or withholding of material facts may allow insurance companies to repudiate policy liability.
- 4) The issue and acceptance of this form by insurance companies is not an admission of policy liability on the part of the insurance companies.
- 5) Any false reporting may be referred to the police for investigation.
- 6) The report will be forwarded by the insurers of the GIA Records Management Centre established by the General Insurance Association of Singapore (GIA) for archiving and that copies of this report will for a fee be made available upon application by interested parties.
- 7) By the lodgement of this report to the insurers, you hereby consent to the archiving of this report at the centre and to copies of the report being made available aforesaid.
- 8) **Consent under the Personal Data Protection Act (PDPA)**

I understand, acknowledge, agree and consent that:

- (a) My insurer, my workshop and the General Insurance Association of Singapore ("GIA") may/are permitted to collect, use, disclose and/or process my personal data/personal information set out in the [form] and any other personal information provided by me or possessed by my insurer (collectively the "Personal Information") and disclose and transfer such personal information to all insurer(s) who have insured vehicle(s) involved in this accident (all insurer(s) who have insured vehicle(s) involved in this accident shall be collectively referred to as the "Insurers"), the insurers' lawyers/law firm, the Monetary Authority of Singapore and any relevant government agency/authority (such as police), for the purpose(s) of:
  - (i) Processing, handling and/or dealing with my claims including the settlement of the claims and any necessary investigations relating to the claims;
  - (ii) Investigations the accident and/or my claims;
  - (iii) Carrying out and/or dealing with my instructions or responding to any enquiries by me;
  - (iv) Administering my claims (including the mailing of correspondence, statement, invoices, reports or notices to me, which could involve disclosure of certain personal data about me to bring about delivery of the same as well as on the external cover of envelopes/mail packages); and/or
  - (v) Complying with applicable law in administering, processing, handling and/or dealing with my claims (collectively the "purposes")
- (b) All insurer(s) who have insured vehicle(s) involved in this accident and the insurers' lawyer/law firms, may/are permitted to collect, use, disclose and/or process my personal information for one or more of the above purposes; and
- (c) My personal information may/can be disclosed by any of the insurer and/or GIA to their third party service providers or agents (including their lawyer/law firms), which may be sited outside of Singapore, for one or more of the above purposes.
- (d) My personal information will also be collected and used to compile claims history for the purpose of fraud detection, investigation and management in present and all future claims.
- (e) The information so collected under (d) above may be shared / disclosed:
  - (i) To all insurers and/or any other third parties that assist in evaluating, investigation, controlling or managing fraud, regulators, law enforcement and government agencies as reasonably required for the purposes stated, or
  - (ii) For complying with requirements under my regulations, laws or court orders.

  
Policyholder's Signature  
Date & Time:

  
Driver's Signature  
(If driver is not the policyholder)  
Date & Time:

  
Reporting Centre Personnel's Signature  
Name: *S. Subramanian*  
NRIC/FIN No.:

## Sketch Plan #2

### SKETCH PLAN

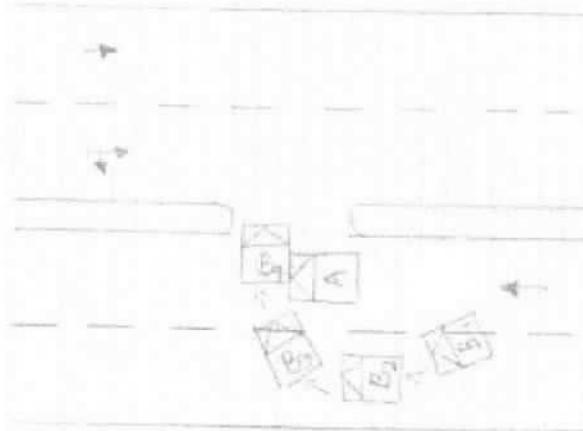

A YN7116S  
B SHD91394

### DESCRIBE CIRCUMSTANCES OF THE ACCIDENT

I was travelling straight along Tuong West Ave 1. Vehicle B suddenly made a illegal u-turn. I was unable to stop in time and his rear right portion collided onto my front portion.

\*\*\*\*\*for company vehicle only\*\*\*\*\*  
I Chan Hup Seay is the employee of  
company New Guan Hong Trading Pte Ltd and im using the vehicle  
YN7116S for work /private purpose.

### DECLARATION

I/We declare the foregoing particulars are true in every respect.



Policyholder's Signature  
Date & Time:

*[Signature]*

Driver's Signature  
(If driver is not the policyholder)  
Date & Time:

*[Signature]*

Reporting Centre Personnel's Signature  
Name: S. S. S.  
NRIC/FIN No.:

**LKK Auto Consultants Pte Ltd**

51 Ubi Ave 1 #01-25 Paya Ubi Industrial Park, Singapore 408933

TEL: 6256 3561 FAX: 6256 4315

Reg. No: 199607198R GST Reg. No. 19-9607198-R

Page No.:1 of 1

**PRE-REPAIR INSPECTION REPORT**

AXA INSURANCE PTE LTD

Ref: CS3/ASM20002766/Hqf3e2

8 SHENTON WAY #24-01 AXA TOWERS SINGAPORE 068811

Date: 21-02-2020



ATTN: WINNIE HO

Code: ASM

**1. Policy Particulars :- (THIRD PARTY CLAIM)**

Insured Veh.	SHD 9989Y	Veh. Inspected	YN 7916S
Policy No.		Coverage (\$)	0.00
Claim No.	S0M02GL0	Excess (\$)	0.00
Assign From	WINNIE HO	Assign Date	18/02/2020

**2. Vehicle Particulars & Condition**

Make & Model	ISUZU NPR75UH5A	c.c	5193
Engine No.	HIDDEN	Year of Reg.	2015
Chassis No.	JAANPR75HE7104683	Colour	WHITE
Odometer	174378 KM	Steering	IN ORDER
Brakes	IN ORDER	Modification	SPORTS RIM
General	FAIR		

**3. Conditions of Tyres**

	Size	Make	Balance
R/H Front Tyre	215/75 R17.5	WEST LAKE	5 mm
L/H Front Tyre	215/75 R17.5	WEST LAKE	5 mm
R/H Rear Tyre	215/75 R17.5 (D)	WEST LAKE	5/5 mm
L/H Rear Tyre	215/75 R17.5 (D)	WEST LAKE	5/5 mm

**4. Description of Damages**

THE VEHICLE SUSTAINED DAMAGES AT THE FRONT O/S PORTION.	
---	--

**5. General Information**

Accident Date	17/01/2020	Inspect Date / Time	18/02/2020 ( 03:11 PM )
Survey held at	TEAMWORK GARAGE PTE LTD 53 UBI AVENUE 1 #01-24 SINGAPORE 408934		

**5a. Remarks**

A) THE INSPECTION WAS CONDUCTED ON A "WITHOUT PREJUDICE" BASIS. B) THE REPAIR ESTIMATE WAS NOT PRESENTED AT THE TIME OF INSPECTION. THE REPAIRER WAS TOLD TO PREPARE THE ESTIMATE. C) ENCLOSED PLEASE FIND DAMAGED VEHICLE PHOTOGRAPHS. D) THE ESTIMATED REPAIR COST OF THE DAMAGED VEHICLE IS IN THE REGION OF \$4,000-\$5,000
---

**5b. Estimate Days of Repair**

ESTIMATED NORMAL PERIOD FOR REPAIR:	5 Working Days
-------------------------------------	----------------

Report Ref No. CS3/ASM20002766/Hqf3e2

**Inspected By**

LEE HOCK ANN

Asst. Automotive Assessor

K.K.LAU CPT(RET)

BEng(Hons), B.Bus, MBA, PEng, PE, MinstAEA, MASME, MIRTE

REGD Auto Consultant-SAE, Licensed Appraiser

DISCLAIMER OF LIABILITY TO THIRD PARTIES:- This Report is made solely for the use and benefit of the Client named on the front page of this Report.

No liability of responsibility whatsoever, in contract or tort, is accepted to any third party who may rely on the Report wholly or in part. Any third party acting or replying on this Report, in whole or in part, does so at his or her own risk.