

## SINGAPORE ACCIDENT STATEMENT

### IMPORTANT NOTICE

1. Please report correctly the details of the accident to speed up the claims process.
2. This Form must be completed by the Policyholder and/or the Authorised Driver.
3. Information provided must be as truthful and accurate as possible. Any wilful misrepresentation or withholding of material facts may allow insurance companies to repudiate policy liability.
4. The issue and acceptance of this Form by insurance companies is not an admission of policy liability on the part of the insurance companies.
5. **Any false reporting may be referred to the Police for investigation.**
6. This report will be forwarded by the insurers of the GIA Records Management Centre established by the General Insurance Association of Singapore (GIA) for archiving and that copies of this report will, for a fee, be made available upon application by interested parties.
7. By the lodgement of this report to the insurers, you hereby consent to the archiving of this report at the centre and to copies of the report being made available aforesaid.

### ACCIDENT STATEMENT

Date Of Report	15/02/2020 13:43
Date Of Accident	14/02/2020 19:20
Exact Location Of Accident	CTE TOWARDS CLEMENCEU AVE
Country/State of Loss	SINGAPORE

### DETAILS OF OWN VEHICLE

Vehicle Registration Number	SLT1023E
<b>Insured/Policyholder</b>	
Name Of Registered Owner	JAREEN HIRE
Co Reg No	53367982J
Email Address	NOEMAIL
Mobile Phone No	(LOCAL) +65-90282336
Alternative Phone No	OFFICE-90282336

### Vehicle Particulars

Manufacturer	MITSUBISHI
Model	ATTRAGE-1.2 (A)
Exact Purpose for which vehicle was being used at time of accident	HIRE & REWARD
Are you claiming under your own insurance policy for repair to your vehicle?	YES
If No, Please state action to be taken	
Vehicle Category	PRIVATE HIRE

### Insurance Company

Name of Insurance Company	FWD SINGAPORE PTE. LTD.
Type Of Coverage	COMPREHENSIVE
Fleet Policy	NO
Policy Number	PNCV2019-00001510
Cover Note Number	

### Driver

Name of Driver	LEE KUAN HUAT
NRIC No	S8182489D
Date Of Birth	24/04/1981
Occupation	INDOOR
Date Of Driving Pass	11/08/2008
Driving Experience	11 YEARS AND 6 MONTHS
Gender	MALE
Mobile Number	(LOCAL) +65-90282336
Fax Number	
Contact Number	OFFICE-90282336
Email Address	KUAN_HUAT81@HOTMAIL.COM

Address	BLK 348 KANG CHING RD #06-155
Postcode	610348
Was driver an employee of the Insured's Company	NO
If No, Relationship of the Driver with the Insured	OWNER
Vehicle Registration Number of Driver's Own Vehicle	- - -
Insurance Company of Driver's Own Vehicle	- - -

#### General Information of the Accident

Type Of Accident	CHAIN COLLISION
Weather Conditions	CLEAR
Road Surface	DRY

#### Other Information

Was any foreign vehicle involved in this accident?	NO
Number of vehicles (including own vehicle) involved in the accident	3
Was any body injured in the Accident?	NO
Was any injured conveyed to hospital by ambulance?	NO
Was any other material or property damaged?	YES
I have been approached by unknown person(s) soliciting/offering accident claims assistance.	NO
Number of Passengers (Including Driver)	2
Passenger 1	NAME: : ANSEONG GENDER: : MALE

#### Details of Police Action

Was the accident reported to the police?	NO
If Yes, Please state which Police Station	
Was notice of intended Prosecution given?	NO
If Yes, against whom?	

#### Circumstances of Accident

PLEASE REFER TO THE SKETCH PLAN FOR ACCIDENT DETAIL.

#### Attachment(s)

Are accident photos available for attachment?	YES
Was there any video captured by Car Camera?	NO
Was there any audio recorded?	NO

#### DETAILS OF OTHER VEHICLE PROPERTY 1

Vehicle Registration Number	SLF2950X
Vehicle Make/Model/Colour	TOYOTA SIENTA
Details Of Properties	
Vehicle Category	PRIVATE HIRE
Name of Driver	WAI KAM LONG
NRIC/Passport Number	S7972981G
Contact Number	
Address	
Postcode	
Insurance Company Name	
Nature Of Damage	

No. Of Passenger (Including Driver) 1

DETAILS OF OTHER VEHICLE PROPERTY 2

Vehicle Registration Number	SHD5737J
Vehicle Make/Model/Colour	TOYOTA PRIUS RED
Details Of Properties	
Vehicle Category	PRIVATE CAR
Name of Driver	WONG CHEE KIONG RICHARD
NRIC/Passport Number	S1786958B
Contact Number	
Address	
Postcode	
Insurance Company Name	
Nature Of Damage	
No. Of Passenger (Including Driver)	

## Sketch Plan

### SKETCH PLAN

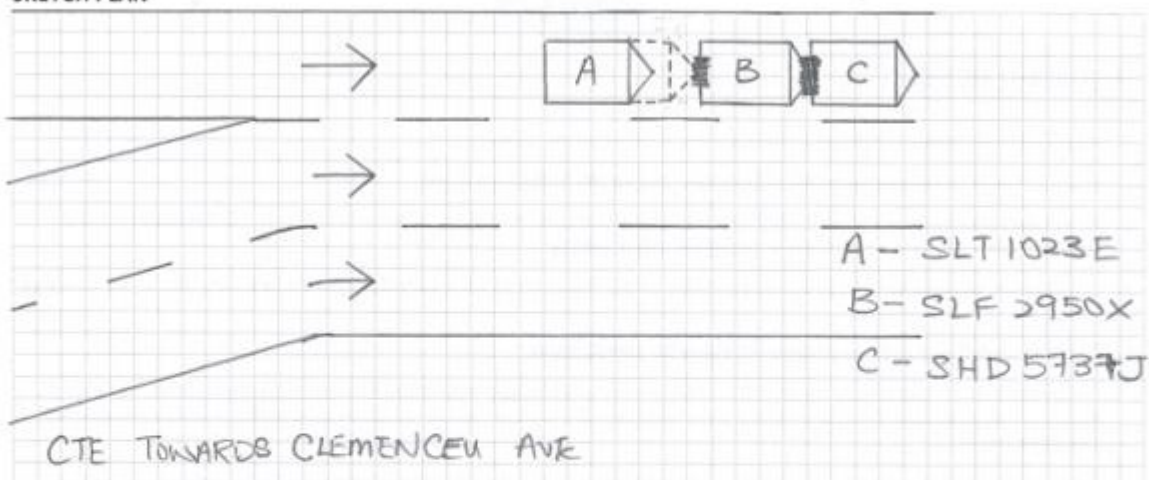

### DESCRIBE CIRCUMSTANCES OF THE ACCIDENT

On 14/02/2020 at 1920 I was driving my vehicle SLT 1023E along CTE towards Clemenceu Ave

I saw B collided onto vehicle C. ~~I~~ I cannot stop in time and ~~also~~ collided onto vehicle B.

### DECLARATION

I/We declare the foregoing particulars are true in every respect.

Policyholder's Signature  
Date & Time:



Driver's Signature  
(If driver is not the policyholder)  
Date & Time:



Reporting Centre Personnel's Signature  
Name:  
NRIC/FIN No.:

## SKETCH PLAN

### IMPORTANT NOTICE

1. Please report **correctly** the details of the accident to speed up the claims process.
2. This Form must be **completed by the Policyholder and/or the Authorised Driver**.
3. Information provided must be as **truthful and accurate as possible**. Any wilful misrepresentation or withholding of material facts may allow insurance companies to **repudiate policy liability**.
4. The issue and acceptance of this Form by insurance companies is not an admission of policy liability on the part of the insurance companies.
5. **Any false reporting may be referred to the Police for investigation.**
6. The report will be forwarded by the insurers of the GIA Records Management Centre established by the General Insurance Association of Singapore (GIA) for archiving and that copies of this report will for a fee be made available upon application by interested parties.
7. By the lodgment of this report to the insurers, you hereby consent to the archiving of this report at the centre and to copies of the report being made available aforesaid.
8. **Consent under the Personal Data Protection Act (PDPA)**

I understand, acknowledge, agree and consent that:

- (a) My insurer, my workshop and the General Insurance Association of Singapore ("GIA") may/are permitted to collect, use, disclose and/or process my personal data/personal information set out in this [form] and any other personal information provided by me or possessed by my insurer (collectively the "Personal Information") and disclose and transfer such Personal Information to all insurer(s) who have insured vehicle(s) involved in this accident (all insurer(s) who have insured vehicle(s) involved in this accident shall be collectively referred to as the "Insurers"), the Insurers' lawyers/law firms, the Monetary Authority of Singapore and any relevant government agency/authority (such as the police), for the purpose(s) of:
  - (i) processing, handling and/or dealing with my claims including the settlement of the claims and any necessary investigations relating to the claims;
  - (ii) investigating the accident and/or my claims;
  - (iii) carrying out and/or dealing with my instructions or responding to any enquiries by me;
  - (iv) administering my claims (including the mailing of correspondence, statements, invoices, reports or notices to me, which could involve disclosure of certain personal data about me to bring about delivery of the same as well as on the external cover of envelopes/mail packages); and/or
  - (v) complying with applicable law in administering, processing, handling and/or dealing with my claims (collectively the "Purposes")
- (b) all insurer(s) who have insured vehicle(s) involved in this accident and the Insurers' lawyers/law firms, may/are permitted to collect, use, disclose and/or process my Personal Information for one or more of the above Purposes; and
- (c) my Personal Information may/can be disclosed by any of the Insurers and/or GIA to their third party service providers or agents (including their lawyers/law firms), which may be sited outside of Singapore, for one or more of the above Purposes.
- (d) my Personal Information will also be collected and used to compile claims history for the purpose of fraud detection, investigation and management in present and all future claims.
- (e) the information so collected under (d) above may be shared / disclosed:
  - (i) to all insurers and/or any other third parties that assist in evaluating, investigating, controlling or managing fraud, regulators, law enforcement and government agencies as reasonably required for the purposes stated, or
  - (ii) for complying with requirements under any regulations, laws or court orders.



Policyholder's Signature  
Date & Time:

Driver's Signature  
(If driver is not the policyholder)  
Date & Time:



Reporting Centre Personnel's Signature  
Name:  
NRIC/FIN No.:

**REPUBLIC OF SINGAPORE DRIVING LICENCE**

Licence Number: **S8182489D**

Name: **LEE KUAN HUAT**

Birth Date: **24 Apr 1981**

Issue Date: **11 Aug 2008**

001637435C

**REPUBLIC OF SINGAPORE**

IDENTITY CARD NO. **S8182489D**

Name: **LEE KUAN HUAT**

李冠桦

Race: **CHINESE**

Date of birth: **24-04-1981**

Sex: **M**

Country of birth: **MALAYSIA**

S8182489D

**Land Transport Authority**

**VOCATIONAL LICENCE**

Licence No: **S8182489D**

Name: **LEE KUAN HUAT**

Card Issue Date: **23/03/2018**

Please visit [www.lta.gov.sg](http://www.lta.gov.sg) to check the status of this vocational licence

PDV/TDVL  
23 and 260094

**YOU ARE LICENSED TO DRIVE VEHICLES IN THE FOLLOWING CLASS(ES)**

Class	Description	PASS DATE
Class 2B	Motorcycles <= 200 cc	11 Aug 2008
Class 3	Motor Cars <= 3000kg with <= 7 passengers, exclusive of the driver, and other motor vehicles <= 2500kg	11 Aug 2008

NP 478A

Licence No: **S8182489D**

4812232

BRIC No: **S8182489D**

Date of Issue: **13-01-2012**

APT. BLK 248 KANG CHING RD #06-155  
SINGAPORE 610348

**S8182489D**

**25/09/2013**

This card is not transferable and is the property of the Land Transport Authority (LTA). It must be surrendered to LTA on request. If found, please return to LTA, 10 Sin Ming Drive, Singapore 575701.

Type	Description	Issue Date
13	PRIVATE HIRE CAR VL	23/03/2018



## CERTIFICATE OF INSURANCE

Please call +65-6322-2072 for FWD Emergency Assistance  
if Your Car breaks down or is involved in an accident.

All accidents must be reported within 24 hours of the incident regardless of whether it will lead to a claim.

**POLICY NUMBER: PNCV2019-00001510**

Car plate number : SLT1023E

Coverage start date: 20/11/2019

Coverage end date: 19/11/2020

Who is insured to drive: You and any Authorised Driver

Covered Geographical Area: Singapore, West Malaysia and Southern Thailand

### About you (the Policyholder)

Name: Lee Kuan Huat

NRIC/FIN: S8182489D

Address: 348 Kang Ching Road 06-155 Singapore 610348

Email: kuan\_huat81@hotmail.com

Mobile Number: 90282336

Date of Birth: 24/04/1981

Gender : Male

Marital status: Married

Certificate of Merit: Yes

Current no claims discount: 20%

Years of driving experience: Three or more

Company Name: Jareen Hire

ACRA Number: 53367982J

### About your car and policy

Car make and model: MITSUBISHI ATTRAGE 1.2

Year of first registration : 2017

Plan type: Comprehensive

Standard Excess: S\$1,000

NCD protector: Not Applicable

Your preferred workshop: Not Applicable

Overseas Booster: Yes

Premium paid (Inclusive of GST): S\$2,302.42

Finance company: Goldbell Financial



Accident Photo





**Accident Photo**



Accident Photo



Accident Photo





Accident Photo



Accident Photo



Accident Photo





Accident Photo



Accident Photo



Accident Photo



Accident Photo

