

# NATIONAL Assessment Centre Services

(part 1 Jan 09)

MNA 120021313

Date In: 17/12/20 14:38	Job description: SAS e-filing	Date & Time Completed:	Done by:
Ref No: NAI CTZ 2000 2667164	E-mail (within 3hrs, AIC 2hrs)		
Veh No: SJG 8139 B	I-Motor Claim Form		
DOA: 15/12/20 17:30	I-Motor W/O (Within: OD 2hrs, TP 4hrs)		
OH: <input checked="" type="checkbox"/> Reporting Only	I-Photo Uploaded		
TP Insurer:	Assessment/Survey Report		
	Ass't Report by Fax / Hand to Owner/Wksp		

Preferred Wksp / INC Assign Wksp / QW: (	Tel:	Fax:
TP Particulars:	Veh No: SML 1200R	INC ( ) / Non-INC ( )
Owner / Driver: (	Tel:	
Policy No: (	Period: (	Cover Type: (
Confirmed by: (	Date:	Time:
Insured/Driver Liability: (	[Note-Est. Status (WO): N: 0-20%; P: 21-79% P: 80-100%]	
Year of Registration: (	Warranty: YES ( ) / NO ( )	
Excess: (\$	Loading: \$1,000 ( ) / \$2,000 ( )	

General Remarks:

( ) Walk-In Customer: Customer's Information strictly Confidential & Strictly NO refer of repairer.

( ) Total Loss Case: to e-mail Insurer URGENTLY.

Drive-In ( ) / Towed-In ( ) ; Invoice: YES ( ) / NO ( ) ; Towing Co: ( )

Remarks: (INC Ref No: 6788 6016)	Date & Time Completed:	Done by:
1) Apply for Transport Allowance ( ) / Courtesy Car ( )		
2) QC Check / Post Repair Inspection ( )		
3) Upload Resurvey Photo [Repair Cost > \$3000] ( )		

Injury: \_\_\_\_\_

Date/Time	Actions

MA 2001432	Invoice Ref: (Non Check)	Amount (\$): 30.00	Payable (\$):
Claimant's Particulars:	1) AR: Accident Reporting (\$30);		
Driver/Owner:	2) DA: Damage Assessment (\$100); INC (\$50)		
Contact No:	3) TP: Towing Fee \$40/\$45		
Damaged Portion:	4) FT: Follow-Through Survey \$120		
QC Checked by (Engr-In-Charge):	5) PT: Follow-Through Survey (Resurvey) \$30		
Auditors Comments:	For claiming against INC Only (wef 10 Jan 2009)		
	6) TR: Re-inspection \$75		
	7) NI: Idao DA + SMRT Survey \$160		
	8) NTUC Additional Services:		
	Q1:		
	*N5: Courtesy Car / Tpt Allowance \$5		
	*N6: Repair Co-ordination \$10		
	*N7: Post Repair Inspection \$25		
	*N8: DV / Collect Excess Coordination \$5		
	TP (N11): TP (Non INC) against INC \$20		
	9) N12: Idao Mobile \$0		
	Invoice dated	Fee Charged	
	Invoice dated	Fee Charged	



## SINGAPORE ACCIDENT STATEMENT

### IMPORTANT NOTICE

1. Please report correctly the details of the accident to speed up the claims process.
2. This Form must be completed by the Policyholder and/or the Authorised Driver.
3. Information provided must be as truthful and accurate as possible. Any wilful misrepresentation or withholding of material facts may allow insurance companies to repudiate policy liability.
4. The issue and acceptance of this Form by insurance companies is not an admission of policy liability on the part of the insurance companies.
5. Any false reporting may be referred to the Police for investigation.
6. This report will be forwarded by the insurers of the GIA Records Management Centre established by the General Insurance Association of Singapore (GIA) for archiving and that copies of this report will, for a fee, be made available upon application by interested parties.
7. By the lodgement of this report to the insurers, you hereby consent to the archiving of this report at the centre and to copies of the report being made available aforesaid.

### ACCIDENT STATEMENT

Date Of Report	17/02/2020 14:38
Date Of Accident	15/02/2020 17:30
Exact Location Of Accident	CTE TWDS PIE CHANGI B4 EXIT
Country/State of Loss	SINGAPORE

### DETAILS OF OWN VEHICLE

Vehicle Registration Number	SJG8139B
<b>Insured/Policyholder</b>	
Name Of Registered Owner	MUHAMMAD SHAHIDIN BIN WAHID
NRIC No	SXXXX498J
Email Address	NOEMAIL
Mobile Phone No	(LOCAL) +65-98502467
Alternative Phone No	OFFICE-98502467

### Vehicle Particulars

Manufacturer	HONDA
Model	JAZZ
Exact Purpose for which vehicle was being used at time of accident	PRIVATE USE
Are you claiming under your own insurance policy for repair to your vehicle?	NO
If No, Please state action to be taken	THIRD PARTY
Vehicle Category	PRIVATE CAR

### Insurance Company

Name of Insurance Company	CHINA TAIPING INSURANCE (SINGAPORE) PTE. LTD.
Type Of Coverage	COMPREHENSIVE
Fleet Policy	NO
Policy Number	DMPCSN3050061902
Cover Note Number	

### Driver

Name of Driver	MUHAMMAD SHAHIDIN BIN WAHID
NRIC No	SXXXX498J
Date Of Birth	12/07/1984
Occupation	INDOOR
Date Of Driving Pass	10/12/2007
Driving Experience	12 YEARS AND 2 MONTHS
Gender	MALE
Mobile Number	(LOCAL) +65-98502467
Fax Number	
Contact Number	OFFICE-98502467
Email Address	NOEMAIL

Address	BLK 668 EDGEFIELD PLAINS #09-692
Postcode	822668
Was driver an employee of the Insured's Company	NO
If No, Relationship of the Driver with the Insured	OWNER
Vehicle Registration Number of Driver's Own Vehicle	-
	-
	-
Insurance Company of Driver's Own Vehicle	-
	-
	-

#### General Information of the Accident

Type Of Accident	CHAIN COLLISION
Weather Conditions	CLEAR
Road Surface	DRY

#### Other Information

Was any foreign vehicle involved in this accident?	NO
Number of vehicles (including own vehicle) involved in the accident	3
Was any body injured in the Accident?	NO
Was any injured conveyed to hospital by ambulance?	
Was any other material or property damaged?	YES
I have been approached by unknown person(s) soliciting/offering accident claims assistance.	NO
Number of Passengers (Including Driver)	5
Passenger 1	NAME: : WAHID BIN YASMAN GENDER: : MALE
Passenger 2	NAME: : FARIDAH BTE HUSSEIN GENDER: : FEMALE
Passenger 3	NAME: : HAFIZAH BTE ABU HANIFAH GENDER: : FEMALE
Passenger 4	NAME: : NUR SAFIRA MYIESHA GENDER: : FEMALE

#### Details of Police Action

Was the accident reported to the police?	NO
If Yes, Please state which Police Station	
Was notice of intended Prosecution given?	NO
If Yes, against whom?	

#### Circumstances of Accident

REFER TO STATEMENT.

#### Attachment(s)

Are accident photos available for attachment?	YES
Was there any video captured by Car Camera?	NO
Was there any audio recorded?	NO

#### DETAILS OF OTHER VEHICLE PROPERTY 1

Vehicle Registration Number	SML1200R
Vehicle Make/Model/Colour	
Details Of Properties	
Vehicle Category	PRIVATE CAR

Name of Driver  
NRIC/Passport Number  
Contact Number  
Address  
Postcode  
Insurance Company Name  
Nature Of Damage  
No. Of Passenger (Including Driver)

#### DETAILS OF OTHER VEHICLE PROPERTY 2

Vehicle Registration Number	EE9009G
Vehicle Make/Model/Colour	
Details Of Properties	
Vehicle Category	PRIVATE CAR
Name of Driver	
NRIC/Passport Number	
Contact Number	
Address	
Postcode	
Insurance Company Name	
Nature Of Damage	
No. Of Passenger (Including Driver)	



## SKETCH PLAN

### IMPORTANT NOTICE

1. Please report correctly the details of the accident to speed up the claims process.
2. This Form must be completed by the Policyholder and/or the Authorised Driver.
3. Information provided must be as truthful and accurate as possible. Any wilful misrepresentation or withholding of material facts may allow insurance companies to repudiate policy liability.
4. The issue and acceptance of this Form by Insurance companies is not an admission of policy liability on the part of the insurance companies.
5. Any false reporting may be referred to the Police for investigation.
6. The report will be forwarded by the insurers of the GIA Records Management Centre established by the General Insurance Association of Singapore (GIA) for archiving and that copies of this report will for a fee be made available upon application by interested parties.
7. By the lodgment of this report to the insurers, you hereby consent to the archiving of this report at the centre and to copies of the report being made available aforesaid.
8. **Consent under the Personal Data Protection Act (PDPA)**

I understand, acknowledge, agree and consent that:

- (a) My insurer, my workshop and the General Insurance Association of Singapore ("GIA") may/are permitted to collect, use, disclose and/or process my personal data/personal information set out in this [form] and any other personal information provided by me or possessed by my insurer (collectively the "Personal Information") and disclose and transfer such Personal Information to all insurer(s) who have insured vehicle(s) involved in this accident (all insurer(s) who have insured vehicle(s) involved in this accident shall be collectively referred to as the "Insurers"), the Insurers' lawyers/law firms, the Monetary Authority of Singapore and any relevant government agency/authority (such as the police), for the purpose(s) of:
  - (i) processing, handling and/or dealing with my claims including the settlement of the claims and any necessary investigations relating to the claims;
  - (ii) investigating the accident and/or my claims;
  - (iii) carrying out and/or dealing with my instructions or responding to any enquiries by me;
  - (iv) administering my claims (including the mailing of correspondence, statements, invoices, reports or notices to me, which could involve disclosure of certain personal data about me to bring about delivery of the same as well as on the external cover of envelopes/mail packages); and/or
  - (v) complying with applicable law in administering, processing, handling and/or dealing with my claims. (collectively the "Purposes")
- (b) all insurer(s) who have insured vehicle(s) involved in this accident and the Insurers' lawyers/law firms, may/are permitted to collect, use, disclose and/or process my Personal Information for one or more of the above Purposes; and
- (c) my Personal Information may/can be disclosed by any of the Insurers and/or GIA to their third party service providers or agents (including their lawyers/law firms), which may be sited outside of Singapore, for one or more of the above Purposes.
- (d) my Personal Information will also be collected and used to compile claims history for the purpose of fraud detection, investigation and management in present and all future claims.
- (e) the information so collected under (d) above may be shared / disclosed:
  - (i) to all Insurers and/or any other third parties that assist in evaluating, investigating, controlling or managing fraud, regulators, law enforcement and government agencies as reasonably required for the purposes stated, or
  - (ii) for complying with requirements under any regulations, laws or court orders.

  
\_\_\_\_\_  
Policyholder's Signature  
Date & Time:

  
\_\_\_\_\_  
Driver's Signature  
(If driver is not the policyholder)  
Date & Time:

  
\_\_\_\_\_  
Reporting Centre Personnel's Signature  
Name:  
NRIC/FIN No.:

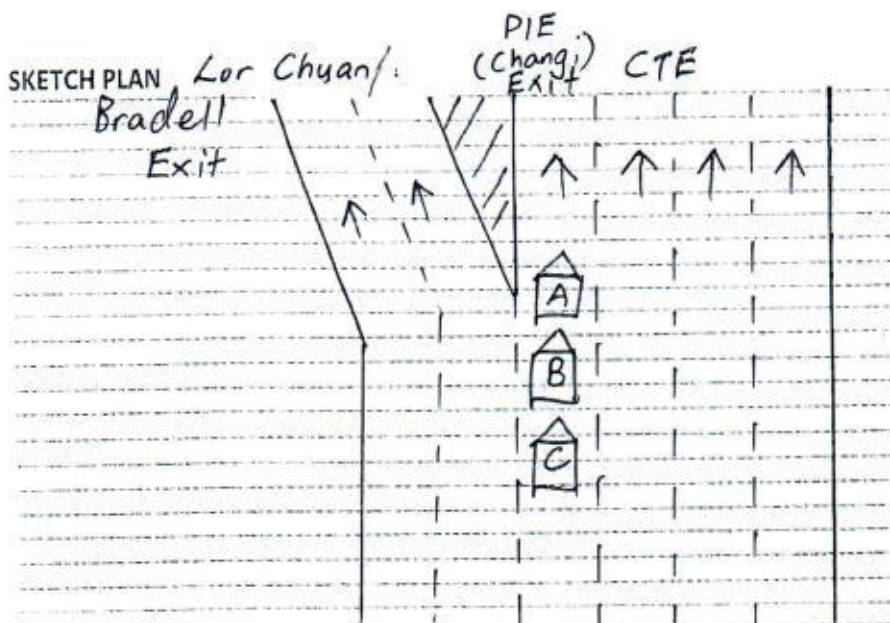

#### DESCRIBE CIRCUMSTANCES OF THE ACCIDENT

On 15/02/20 at about 1730Hrs, while I was travelling along the 4th lane of CTE Towards PIE Changi Before Exit. When the vehicles ahead was <sup>not</sup> moving due to heavy traffic, suddenly vehicle B no. SML1200R collided onto the rear of my vehicle. When I alight I realised that there were 3 vehicles involved in this accident.

passenger: Wahid Bin Yusman S1318118G (M)  
 Faridah Bte Hussein S1603815F (F)  
 Hafizah Bte Abu Hanifah S8410531G (F)  
 Nur Safira Myiesha T1106447C (F)

#### DECLARATION

I/We declare the foregoing particulars are true in every respect.

Policyholder's Signature

Date & Time:

Driver's Signature

(If driver is not the policyholder)

Date & Time:

Reporting Centre Personnel's Signature

Name:

NRIC/FIN No.:



Date of Accident : 15/02/20 Accident Time: 1730Hrs (24-HR-FORMAT)  
 Accident Place : CTE Towards PIE Changi Before Exit.  
 Vehicle Reg. No (Car plate No.) : SG18139B Vehicle Make/Model: Honda Jazz.  
 Insurance Company : China Taiping Policy No. DMPCSN3050061902  
 Name of Registered Owner : Company / Individual Muhammad Shahidin Bin Wahid.  
 ID of Registered Owner : Co Reg No: - Owner's NRIC No: S8419498J  
 : Co Contact No: - Owner's Contact No: 9850 2467  
 DRIVER'S Name : AS Owner DRIVER'S NRIC No: AS Owner  
 DRIVER'S Date of Birth : 12-07-84 DRIVER'S License Pass Date 19 Jul 2017  
 Relationship bet. Owner & Driver : Spouse \ Parents \ Children \ Sibling \ Employee \ Others: Owner  
 DRIVER'S Address : Blk 668B Edgefield Plains #09-692  
 DRIVER'S Contact No./ Alt No. : 1) - 2) -  
 DRIVER'S Occupation : INDOOR \ OUTDOOR (eg. working inside or outside of an ofc)  
 Email Address : -  
 Weather & Road Surface : CLEAR & DRY \ RAINING & WET \ AFTER RAIN & WET  
 Reporting Type : Reporting Only \ Claim Other Party \ Claim Own Insurance  
 Number of Passengers (including Driver): 05 Passenger Name: \_\_\_\_\_ Gender: M/F  
 Was the accident reported to the police? YES \ NO Passenger Name: \_\_\_\_\_ Gender: M/F  
 Was there any video Captured by car camera: YES \ NO Any Injuries: YES / NO Injured Name: \_\_\_\_\_  
 Injured Name: \_\_\_\_\_  
 Exact purpose for which vehicle was being used at the time of accident: Private use \ Work purpose

Other Party Driver's Particulars (if any)

Vehicle Reg No: <u>SMK1200R</u>	Vehicle Reg No: _____
Vehicle Make/Model: <u>Opel</u>	Vehicle Make/Model: _____
Name DRIVER: _____	Name DRIVER: _____
IC No. DRIVER: _____	IC No. DRIVER: _____
DRIVER'S Contact & add: _____	DRIVER'S Contact & add: _____

Other Party Driver's Particulars (if any)

Vehicle Reg No: <u>EE9009G</u>	Vehicle Reg No: _____
Vehicle Make/Model: <u>Hyundai Avante</u>	Vehicle Make/Model: _____
Name DRIVER: _____	Name DRIVER: _____
IC No. DRIVER: _____	IC No. DRIVER: _____
DRIVER'S Contact & add: _____	DRIVER'S Contact & add: _____



中国太平保险(新加坡)有限公司  
CHINA TAIPING INSURANCE (SINGAPORE) PTE. LTD.  
Co. Reg. No. 200208384E

MX1F  
R SN  
AN0421A  
Cov.Type: C

MOTOR PRIVATE CAR

**CERTIFICATE OF INSURANCE**  
Motor Vehicles (Third-Party Risks and Compensation) Act (Chapter 189)  
Motor Vehicles (Third-Party Risks and Compensation) Rules, 1960  
Road Transport Act, 1987 (Malaysia)  
Motor Vehicles (Third-Party Risks) Rules, 1959 (Malaysia)

ORIGINAL

CERTIFICATE No.	DMPCSN3050061902	Engine No :L13A55000801 ChaNo:JHMGD185085213427
1. Index Mark and Registration Number of Vehicle	SJG8139B	AUTOSAFE
2. Name of Policy Holder	MUHAMMAD SHAHIDIN BIN WAHID	
3. Effective date of the Commencement of Insurance for the purposes of the Regulations, Ordinance or Enactment	16 July 2019	Named Drivers Ex Sect. I ..... S\$500.00 Additional Ex Other than Named Drivers: Ex Sect. I - Age <= 25..... S\$3,000.00 Ex Sect. I - Age >= 26..... S\$500.00 * Age as at date of accident EX ON WINDSCREEN ..... S\$100.00
4. Date of Expiry of Insurance	15 July 2020	
5. Persons or Classes of Persons entitled to drive*	(a) The Policyholder.  (b) Any other person who is driving on the Policyholder's order or with his permission.  Provided that the person driving is permitted in accordance with the licensing or other laws or regulations to drive the Motor Vehicle or has been so permitted and is not disqualified by order of a Court of Law or by reason of any enactment or regulation in that behalf from driving the Motor Vehicle.	
6. Limitations as to use:*	Use for social, domestic and pleasure purposes and for the Policyholder's business. The policy does not cover use for hire or reward tuition driving test racing pace-making, reliability trial, speed-testing, the carriage of goods other than samples in connection with any trade or business or use for any purpose in connection with the Motor Trade.  Excess whichever is applicable for losses occurring outside Singapore (Constructive Total Loss/Theft) will be doubled. One time waiver of Excess for the first S\$500 will apply to the Insured and Named Drivers in the event of Own Damage Claim at our Authorised Workshops for each Policy Year.  HIRE PURCHASE CO. : UNITED OVERSEAS BANK LIMITED AS HP OWNER * Limitations rendered inoperative by Section 8 of the Motor Vehicles (Third-Party Risks and Compensation) Act (Chapter 189) and Section 95 of the Road Transport Act 1987 (Malaysia), are not to be included under these headings.	

**I/We hereby Certify** that the policy to which this Certificate relates is issued in accordance with the provisions of the Motor Vehicles (Third-Party Risks and Compensation) Act (Chapter 189) and Part IV of the Road Transport Act, 1987 (Malaysia).

Please see reverse

For CHINA TAIPING INSURANCE (SINGAPORE) PTE. LTD.

Issued By: ..... VITESSE SOLUTIONS .....  
Authorised Officer

.....  
Authorised Signatory