

22/03/2012

ASS. REC. BY:

REF: CS/SMO 20002577 / EV302 Special Instruction:

Surveyor: Steve

ASSIGNMENT (Office)

From (Person): Grae Ted

of SMO

Date/Time: 14.2.2010 9.49A.m

Estimated Cost:

Bill to:

OD / TP / WS / TP RES / OD RES / EVA / INV / MV / CS

To Inspect Vehicle No: SHA 209BE

Insured: GBC 37000

at Workshop m/s Bifrost

Tel: 96412187

of BIK 9 Sector ( #01-42 Sin Ming Estate )

Policy No:

Claim No: CMT122000709/54H

Sum Insured:

Excess:

Make of Veh:  
(Client's Record)

D.O.A. 11.2.2010

CA / REV / REP. / REV 24 HRS

H.O.D. Endorsement:

Date/Time: 14/4/2010 10.30A.m

Person Contacted: ms Lee

Vehicle IN / OUT

Date/Time

Action/Instruction ( V ) Estimate

SHA 209BE - NS/NC#6015487/K146112 R04 - 20/07/2013

GBC 37000 - X

18/2/20

Email preli revised to Shiang Yi

ASS. REC. BY:

Steve

REF: SMO

## ASSIGNMENT

From:

Date:

17/21/2020

Estimated Cost:

OD / TP / WS / TP RES / OD RES / EVA / INV / MV

To Inspect Vehicle No:

SHA 2098E

at Workshop m/s

Bifrost

of Blk 9 Sector C #01-42 Sin Ming

Insured:

Policy No.

Claims No.

Sum Insured:

Excess:

(Client's Record)

Make of Veh:

(Policy Condition)

Remark: The veh had commenced its repair at the time of inspection.

X	X
N/S	O/S

Bal. or Market Value:

IDAC Accident Report: Consistent? : Yes or No

GIA / PR Seen: Consistent? : Yes or No

Est. Repairs: days Res.: Yes or No

Lum Sum: % 3 Val.: Yes or No

CA / REV / REP. / 24 HRS

Vehicle: IN / OUT

Date: Person Contacted:

Veh No:

SHA 2098E

Yr Regn:

15/6/17

Type: M.Car / M.Cycle / Bus / Van / Lorry ☒ Taxi / Prime Mover /

Truck / Trailer or

Make:

Toyota Prius

C.C.

1798

Colour:

Blue

A/C:

Insured / Std / NI / NA

Sp. Reading

466/30

T/Radio:

Insured / Std / NI / NA

Eng/No:

C/No:

JTD KB3F4703558704

Gen. Cond: Good / Fair / Poor / Burnt

Steering: In order / Jammed / Leaked / Burnt or

Brake: In order / Jammed / Leaked / Burnt or

Modl: Nil / S/Rim / STD A/Rim or

Tyre Size:

F:

195/65R15

R:

1

BS / DUN / EXNOVA / GY / FS / LIZA / MIC / OHTSU / PIR / SUMI /

TOYO / YOKO or

DAVANTI

Front

Rear

R/Bal.

5

mm

R/Bal.

5

mm

L/Bal.

5

mm

L/Bal.

5

mm

D.O.A.

11/2/20

D.O.I.

17/2/20

Survey held at

Bifrost Auto

Des. of Damages: Frt / Rear / O/S / N/S / U/C / Rooftop or

FM LH

The U/C / Chassis frame / Body Structure affected due to collision.

Date / Time Action / Instruction

Steve

Pls check parts prices

25/2/20 Finalize \$11,700 (9 days) Ah Nany (Red 28,813.90, 719)

RECEIVED 26 FEB 2020

Date/Time, File Pass to?

☐

Prel. Report

1)

☐

Final Report

Date/Time, File Return to?

2) x/b - typist

Days Of Repair: 9

Resurvey No. of Trip: 2

Add Fee:

☐

Site Insp (\$

☐

Interview (\$

☐

Tech. Invs (\$

☐

Weekend (\$

Survey Fee:

450

Transportation:

S + RS \$

Photos

Others

TOTAL

450

Report Format:

TP

Lump Sum / I.B.I. (\$ 11,700)

## Veron Chen (LKKAuto)

---

**From:** Veron Chen (LKKAuto)  
**Sent:** Tuesday, 18 February 2020 10:12 AM  
**To:** 'Teo, Grace'; SUR; 'Hwang, Shiang Yi'  
**Cc:** 'Ye, Yong Kang Melvin'  
**Subject:** RE: CMTD2000709/SYH - LKK/ GBC3700D & SHA2098E ACC on 11.02.2020.  
**Attachments:** SHA 2098E PRELI ADVISED.pdf

Dear Shiang Yi,

Enclosed preliminary revised of vehicle SHA 2098E

Date of survey: 17/2/2020

Number of days (estimated) : 9 days

Best Regards,

Veron Chen | Case Handler

LKK Auto Consultants Pte Ltd

Phone: 6256-3561 | email :sur@lkkauto.com | fax: 6256-4315

Blk 51, Paya Ubi Industrial Park, Ubi Avenue 1, #02-25 | S(408933)

---

**From:** Admin-D (LKKAuto) <admin-d@lkkauto.com>  
**Sent:** Friday, 14 February 2020 10:27 AM  
**To:** 'Teo, Grace' <grace.teo@sompo.com.sg>; assignments <assignments@lkkauto.com>; SUR <sur@lkkauto.com>  
**Cc:** 'Hwang, Shiang Yi' <shiangyi.hwang@sompo.com.sg>; 'Assessment' <claims@bifrostauto.com>; 'Regina' <assessment\_ltc@bifrostauto.com>; 'Claims Dept' <claims\_ltv@bifrostauto.com>; claims\_ltr@bifrostauto.com; 'Ye, Yong Kang Melvin' <melvin.ye@sompo.com.sg>  
**Subject:** RE: CMTD2000709/SYH - LKK/ GBC3700D & SHA2098E ACC on 11.02.2020.

Dear Sir/Madam,

Thank you for the assignment.

Best Regards,

Summer Lee | Admin

LKK Auto Consultants Pte Ltd

Phone: 6741-8434 | email: [assignments@lkkauto.com](mailto:assignments@lkkauto.com) | fax: 6256-4315 Blk 51, Paya Ubi Industrial Park, Ubi Avenue 1, #02-25 | S(408933)

---

**From:** Teo, Grace <grace.teo@sompo.com.sg>  
**Sent:** Friday, 14 February, 2020 9:49 AM  
**To:** Claims Dept <claims\_ltm@bifrostauto.com>; 'admin-d@lkkauto.com' <admin-d@lkkauto.com>; 'assignments@lkkauto.com' <assignments@lkkauto.com>; sur@lkkauto.com  
**Cc:** Hwang, Shiang Yi <shiangyi.hwang@sompo.com.sg>; Assessment <claims@bifrostauto.com>; Regina <assessment\_ltc@bifrostauto.com>; Claims Dept <claims\_ltv@bifrostauto.com>; claims\_ltr@bifrostauto.com; Ye, Yong Kang Melvin <melvin.ye@sompo.com.sg>  
**Subject:** CMTD2000709/SYH - LKK/ GBC3700D & SHA2098E ACC on 11.02.2020.

Our Reference: CMTD2000709/SYH  
Your Reference: SHA2098E

**Without Prejudice**  
EMAIL ONLY

Date: 14/02/2020

OUR Email: [motorsurvey@sompo.com.sg](mailto:motorsurvey@sompo.com.sg)

**Attention:**  
**M/S BIFROST AUTO PTE LTD**

Dear Ms. Lim,

**ACCIDENT INVOLVING GBC3700D & SHA2098 ON 11.02.2020**

We refer to your email reply of 13.02.20.

We will appoint LKK Auto to conduct the survey.

Hi LKK Auto,

Please make the arrangement to survey for **SHA2098E** on a without prejudice and any admission of liability basis.

Please be informed that **Ms. Hwang Shiang Yi** is the handler of this case who can be contacted at 63295 205/  
[shiangyi.hwang@sompo.com.sg](mailto:shiangyi.hwang@sompo.com.sg).

Please revert your report upon completion of survey to my colleague, Ms. Shiang Yi.

Thank you.

Best Regards  
**Grace Teo**  
Claims Division  
D: 6329 5170 | T: 6461 6555 | F: 6221 3147

For motor claims survey request, please email to [motorsurvey@sompo.com.sg](mailto:motorsurvey@sompo.com.sg)



**SOMPO**  
INSURANCE

**A Century of Trust**

Sompo Insurance Singapore Pte. Ltd.  
50 Raffles Place, #05-01/06 Singapore Land Tower, Singapore 048623  
Website: [www.sompo.com.sg](http://www.sompo.com.sg) | Facebook: [www.facebook.com/SompoSG](https://www.facebook.com/SompoSG)

Quick & Easy Claims Submission<sup>1</sup> & Product Purchase<sup>2</sup> via Sompo SG

Download now @ or

<sup>1</sup> For Travel, Personal Accident & Home Insurance | <sup>2</sup> For Travel, Personal Accident, Home & Private Motor Insurance

**Disclaimer:** This e-mail, including attachments, is intended for the person(s) or company named and may contain confidential and/or legally privileged information. Unauthorised disclosure, copying or use of this information may be unlawful and is prohibited. If you are not the intended recipient, please delete this message.

**Privacy Policy Notice:** Sompo Insurance Singapore Pte. Ltd. may collect, use and disclose your personal data for the purposes stated in our Privacy Policy. This may include disclosure to holding and associated companies, credit bureau, parties to whom disclosure is permitted/required by laws, our third party service providers and agents (acting on our behalf). Please click [here](#) for our Privacy Policy

**From:** Claims Dept <[claims\\_ltm@bifrostauto.com](mailto:claims_ltm@bifrostauto.com)>

**Sent:** Thursday, February 13, 2020 5:04 PM

**To:** Teo, Grace <[grace.teo@sompo.com.sg](mailto:grace.teo@sompo.com.sg)>

**Cc:** Hwang, Shiang Yi <[shiangyi.hwang@sompo.com.sg](mailto:shiangyi.hwang@sompo.com.sg)>; Assessment <[claims@bifrostauto.com](mailto:claims@bifrostauto.com)>; Regina <[assessment\\_ltc@bifrostauto.com](mailto:assessment_ltc@bifrostauto.com)>; Claims Dept <[claims\\_ltv@bifrostauto.com](mailto:claims_ltv@bifrostauto.com)>; [claims\\_ltr@bifrostauto.com](mailto:claims_ltr@bifrostauto.com); Ye, Yong Kang Melvin <[melvin.ye@sompo.com.sg](mailto:melvin.ye@sompo.com.sg)>

**Subject:** Re: CMTD2000709/SYH - PRI/ GBC3700D & SHA2098E ACC on 11.02.2020.

WITHOUT PREJUDICE

Hi,

We selected LKK.

Pls assign asap.

Ms Lim (96412187)  
Thanks & Regards,  
Bifrost Auto Pte Ltd  
Accident Claims Dept

On Thu, 13 Feb 2020 at 16:42, Teo, Grace <[grace.teo@sompo.com.sg](mailto:grace.teo@sompo.com.sg)> wrote:

Our Reference: CMTD2000709/SYH

Your Reference: SHA2098E

**Without Prejudice**

Date: 13/02/2020

EMAIL ONLY

OUR Email: [motorsurvey@sompo.com.sg](mailto:motorsurvey@sompo.com.sg)

**Attention:**

**M/S BIFROST AUTO PTE LTD**

Dear Ms. Lim,

**ACCIDENT INVOLVING GBC3700D & SHA2098 ON 11.02.2020**

We refer to your Notice of Accident dated 13/02/2020.

Please be informed that **Ms. Hwang Shiang Yi** is the handler of this case who can be contacted at 63295 205/  
[shiangyi.hwang@sompo.com.sg](mailto:shiangyi.hwang@sompo.com.sg).

We intend to conduct a pre-repair survey of the damage to your client's/your customer's vehicle jointly with your client/your motor workshop. We propose to use one of the motor surveyors named in the attached list to conduct the joint pre-repair survey as a single joint expert.

Pre-Repair Survey			Selection (Indicate as tick)
	Motor Surveyor	Surveyor	
1	Raleigh Services	Andrew Ow Yong	
		Vincent Ng	
2	LKK Auto Consultants	Kenneth Kong (North area)	
		Marcus Chua (East area)	
		Mohd Rasul (West area)	
		Mohd Taufikh (West area)	
3	Priority Services	Jimmy Lee	
		Lawrence Ng	
		Jeffrey Ong	

Please let us know within **two (2) working days** whether you agree to the appointment of any of these motor surveyors as a single joint expert. You may select up to two of the listed motor surveyors. We will bear the cost of the pre-repair survey carried out by the single joint expert.

Best Regards

**Grace Teo**

Claims Division

D: 6329 5170 | T: 6461 6555 | F: 6221 3147

For motor claims survey request, please email to [motorsurvey@sompo.com.sg](mailto:motorsurvey@sompo.com.sg)



**A Century of Trust**

**Sompo Insurance Singapore Pte. Ltd.**

50 Raffles Place, #05-01/06 Singapore Land Tower, Singapore 048623

**Website:** [www.sompo.com.sg](http://www.sompo.com.sg) | **Facebook:** [www.facebook.com/SompoSG](https://www.facebook.com/SompoSG)

**Quick & Easy Claims Submission<sup>1</sup> & Product Purchase<sup>2</sup> via Sompo SG**

Download now @  or 

<sup>1</sup> For Travel, Personal Accident & Home Insurance | <sup>2</sup> For Travel, Personal Accident, Home & Private Motor Insurance

**Disclaimer:** This e-mail, including attachments, is intended for the person(s) or company named and may contain confidential and/or legally privileged information. Unauthorised disclosure, copying or use of this information may be unlawful and is prohibited. If you are not the intended recipient, please delete this message.

**Privacy Policy Notice:** Sompo Insurance Singapore Pte. Ltd. may collect, use and disclose your personal data for the purposes stated in our Privacy Policy. This may include disclosure to holding and associated companies, credit bureau, parties to whom disclosure is permitted/required by laws, our third party service providers and agents (acting on our behalf). Please click [here](#) for our Privacy Policy

**From:** Claims Dept <[claims\\_ltm@bifrostauto.com](mailto:claims_ltm@bifrostauto.com)>

**Sent:** Thursday, February 13, 2020 3:18 PM

**To:** Claims - Motor Survey <[MotorSurvey@sompo.com.sg](mailto:MotorSurvey@sompo.com.sg)>

**Cc:** Assessment <[claims@bifrostauto.com](mailto:claims@bifrostauto.com)>; Regina <[assessment\\_ltc@bifrostauto.com](mailto:assessment_ltc@bifrostauto.com)>; Claims Dept <[claims\\_ltv@bifrostauto.com](mailto:claims_ltv@bifrostauto.com)>; [claims\\_ltr@bifrostauto.com](mailto:claims_ltr@bifrostauto.com)

**Subject:** Re : PRS for our client's vehicle SHA 2098 E and your insured's vehicle GBC 3700 D on 11.02.2020.

Without Prejudice

Dear Sir/ Mdm,

We refer to the above matter.

We represent our client, Tan Tong Neng, to notify you of the aforesaid accident involving our client's vehicle SHA 2098 E and your insured's vehicle GBC 3700 D on 11.02.2020.

Please find enclosed our client's GIA report for your necessary action.

This serves as a **NOTICE** that we are claiming against GBC 3700 D for damages, costs and disbursements.

Please let us know within **2 working days** from today, your client's and your intention to conduct a pre-repair survey of our client's vehicle.

**PLEASE LET US HAVE A LIST OF YOUR EXTERNAL SURVEYORS FOR OUR SELECTION AS A SINGLE JOINT EXPERT.**

If we do not receive any reply from you within the stipulated timeline, we shall proceed to appoint our own surveyor and proceed with the necessary repair for our client's vehicle without further reference to your insured or you.

**Premises for the Pre-repair inspection:** Blk 9 Sector C #01-42, Sin Ming Industrial Estate, Singapore 575644

**Contact Person:** Ms Lim / Ms Lee

**Contact Email:** [claims\\_ltv@bifrostauto.com](mailto:claims_ltv@bifrostauto.com) / [claims\\_ltm@bifrostauto.com](mailto:claims_ltm@bifrostauto.com)

**VEH IN (Date & Time)** : **13.02.2020**

**PRS ARRANGEMENT (Date & Time)** : **AS SOON AS POSSIBLE**



Kindly cc a copy of this letter to your insured for his/her acknowledgement.

We look forward to hearing from you soon.

To avoid incurrence of any unnecessary cost on both our end, kindly confirm liability status within 7 days from this to minimize time wastage and incurrence of any unnecessary cost(s) on both our end, we seek your kind advice, within 7 days working days, on liability status for subject claim. If we do not hear from you within the stipulated period, we shall proceed with the purchase of your insured GIA report and this cost or any other cost incurred for confirmation of liability status shall be included in our LOD for reimbursement purpose.

Thank you.

You can protect our environment. Think before you print.

#### CONFIDENTIALITY NOTICE

This e-mail (including any attachments) may contain information that is privileged or confidential.

The sending of this e-mail to any person other than the intended recipient is not a waiver of the privilege or confidentiality that attaches to it.

If you are not the intended recipient, please notify the sender immediately, delete the email and do not copy, distribute or disclose its contents.

Ms Lim (96412187)

Thanks & Regards,

Bifrost Auto Pte Ltd

Accident Claims Dept

Your Ref: CMTD2000709/SYH

Our ref: CS/SMO20002577/Evf3

Date: 18/2/2020

The Motor Claims Department  
M/s SOMPO INSURANCE SINGAPORE PTE LTD

Dear Sir/Madam,

**PRELIMINARY ADVICE OF VEHICLE NO. SHA 2098E**

We thank you for your instruction on 14/2/2020

Please be informed that we had conducted the inspection of the above mentioned vehicle  
on 17/2/2020 at the premises of M/s BIFROST AUTO PTE LTD  
and have the following to report:-

Workshop Estimate Amount	: S\$36,094.62
Revised Estimate Amount	: S\$9,899.84
"Check" Items Amount	: S\$
Market Value	: S\$
LTA Reimbursement Value	: S\$
Nett Value	: S\$

**Description of Damage:**

The vehicle sustained damages at the  
front n/s portion.

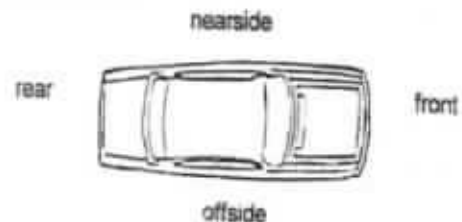

**Comments/Present Status:**

Damages Consistent

Yours faithfully,

**CHEN TSUE YEE**  
Automotive Assessor

**Nivitha (LKK Auto)**

---

**From:** Teo, Grace <grace.teo@sompo.com.sg>  
**Sent:** Friday, 14 February 2020 9:49 AM  
**To:** Claims Dept; 'admin-d@lkkauto.com'; 'assignments@lkkauto.com'; sur@lkkauto.com  
**Cc:** Hwang, Shiang Yi; Assessment; Regina; Claims Dept; claims\_ltr@bifrostauto.com; Ye, Yong Kang Melvin  
**Subject:** CMTD2000709/SYH - LKK/ GBC3700D & SHA2098E ACC on 11.02.2020.  
**Attachments:** SHA 2098E - GIA Report (1).pdf

Our Reference: CMTD2000709/SYH  
Your Reference: SHA2098E

**Without Prejudice**

EMAIL ONLY

Date: 14/02/2020

OUR Email: [motorsurvey@sompo.com.sg](mailto:motorsurvey@sompo.com.sg)

**Attention:**  
**M/S BIFROST AUTO PTE LTD**

Dear Ms. Lim,

**ACCIDENT INVOLVING GBC3700D & SHA2098 ON 11.02.2020**

We refer to your email reply of 13.02.20.

We will appoint LKK Auto to conduct the survey.

Hi LKK Auto,

Please make the arrangement to survey for **SHA2098E** on a without prejudice and any admission of liability basis.

Please be informed that **Ms. Hwang Shiang Yi** is the handler of this case who can be contacted at 63295 205/  
[shiangyi.hwang@sompo.com.sg](mailto:shiangyi.hwang@sompo.com.sg).

**Please revert your report upon completion of survey to my colleague, Ms. Shiang Yi.**

Thank you.

Best Regards  
**Grace Teo**  
Claims Division  
D: 6329 5170 | T: 6461 6555 | F: 6221 3147

For motor claims survey request, please email to [motorsurvey@sompo.com.sg](mailto:motorsurvey@sompo.com.sg)



**SOMPO**  
INSURANCE

**A Century of Trust**

Sompo Insurance Singapore Pte. Ltd.

50 Raffles Place, #05-01/06 Singapore Land Tower, Singapore 048623

Website: [www.sompo.com.sg](http://www.sompo.com.sg) | Facebook: [www.facebook.com/SompoSG](https://www.facebook.com/SompoSG)

Quick & Easy Claims Submission<sup>1</sup> & Product Purchase<sup>2</sup> via Sompo SG

Download now @  or 

<sup>1</sup> For Travel, Personal Accident & Home Insurance | <sup>2</sup> For Travel, Personal Accident, Home & Private Motor Insurance

**Disclaimer:** This e-mail, including attachments, is intended for the person(s) or company named and may contain confidential and/or legally privileged information. Unauthorised disclosure, copying or use of this information may be unlawful and is prohibited. If you are not the intended recipient, please delete this message.

**Privacy Policy Notice:** Sompo Insurance Singapore Pte. Ltd. may collect, use and disclose your personal data for the purposes stated in our Privacy Policy. This may include disclosure to holding and associated companies, credit bureau, parties to whom disclosure is permitted/required by laws, our third party service providers and agents (acting on our behalf). Please click [here](#) for our Privacy Policy

**From:** Claims Dept <claims\_ltm@bifrostauto.com>

**Sent:** Thursday, February 13, 2020 5:04 PM

**To:** Teo, Grace <grace.teo@sompo.com.sg>

**Cc:** Hwang, Shiang Yi <shiangyi.hwang@sompo.com.sg>; Assessment <claims@bifrostauto.com>; Regina <assessment\_ltc@bifrostauto.com>; Claims Dept <claims\_ltv@bifrostauto.com>; claims\_ltr@bifrostauto.com; Ye, Yong Kang Melvin <melvin.ye@sompo.com.sg>

**Subject:** Re: CMTD2000709/SYH - PRI/ GBC3700D & SHA2098E ACC on 11.02.2020.

WITHOUT PREJUDICE

Hi,

We selected LKK.

Pls assign asap.

Ms Lim (96412187)  
Thanks & Regards,  
Bifrost Auto Pte Ltd  
Accident Claims Dept

On Thu, 13 Feb 2020 at 16:42, Teo, Grace <[grace.teo@sompo.com.sg](mailto:grace.teo@sompo.com.sg)> wrote:

Our Reference: CMTD2000709/SYH

Your Reference: SHA2098E

Without Prejudice

Date: 13/02/2020

EMAIL ONLY

OUR Email: [motorsurvey@sompo.com.sg](mailto:motorsurvey@sompo.com.sg)

**Attention:**

**M/S BIFROST AUTO PTE LTD**

Dear Ms. Lim,

**ACCIDENT INVOLVING GBC3700D & SHA2098 ON 11.02.2020**

We refer to your Notice of Accident dated 13/02/2020.

Please be informed that Ms. Hwang Shiang Yi is the handler of this case who can be contacted at 63295 205/  
[shiangyi.hwang@sompo.com.sg](mailto:shiangyi.hwang@sompo.com.sg).

We intend to conduct a pre-repair survey of the damage to your client's/your customer's vehicle jointly with your client/your motor workshop. We propose to use one of the motor surveyors named in the attached list to conduct the joint pre-repair survey as a single joint expert.

**Pre-Repair Survey**

	Motor Surveyor	Surveyor	Selection (Indicate as tick)
1	Raleigh Services	Andrew Ow Yong	
		Vincent Ng	
2	LKK Auto Consultants	Kenneth Kong (North area)	
		Marcus Chua (East area)	
		Mohd Rasul (West area)	
		Mohd Taufikh (West area)	
3	Priority Services	Jimmy Lee	
		Lawrence Ng	
		Jeffrey Ong	

Please let us know within **two (2) working days** whether you agree to the appointment of any of these motor surveyors as a single joint expert. You may select up to two of the listed motor surveyors. We will bear the cost of the pre-repair survey carried out by the single joint expert.

Best Regards

Grace Teo

Claims Division

D: 6329 5170 | T: 6461 6555 | F: 6221 3147

For motor claims survey request, please email to [motorsurvey@sompo.com.sg](mailto:motorsurvey@sompo.com.sg)



**A Century of Trust**

**Sompo Insurance Singapore Pte. Ltd.**

50 Raffles Place, #05-01/06 Singapore Land Tower, Singapore 048623

Website: [www.sompo.com.sg](http://www.sompo.com.sg) | Facebook: [www.facebook.com/SompoSG](https://www.facebook.com/SompoSG)

**Quick & Easy Claims Submission<sup>1</sup> & Product Purchase<sup>2</sup> via Sompo SG**

Download now @



or



<sup>1</sup> For Travel, Personal Accident & Home Insurance | <sup>2</sup> For Travel, Personal Accident, Home & Private Motor Insurance

**Disclaimer:** This e-mail, including attachments, is intended for the person(s) or company named and may contain confidential and/or legally privileged information. Unauthorised disclosure, copying or use of this information may be unlawful and is prohibited. If you are not the intended recipient, please delete this message.

**Privacy Policy Notice:** Sompo Insurance Singapore Pte. Ltd. may collect, use and disclose your personal data for the purposes stated in our Privacy Policy. This may include disclosure to holding and associated companies, credit bureau, parties to whom disclosure is permitted/required by laws, our third party service providers and agents (acting on our behalf). Please click [here](#) for our Privacy Policy

**From:** Claims Dept <[claims\\_ltm@bifrostauto.com](mailto:claims_ltm@bifrostauto.com)>

**Sent:** Thursday, February 13, 2020 3:18 PM

**To:** Claims - Motor Survey <MotorSurvey@sompo.com.sg>

**Cc:** Assessment <claims@bifrostable.com>; Regina <assessment\_ltr@bifrostable.com>; Claims Dept <claims\_ltv@bifrostable.com>; claims\_ltr@bifrostable.com

**Subject:** Re : PRS for our client's vehicle SHA 2098 E and your insured's vehicle GBC 3700 D on 11.02.2020.

Without Prejudice

Dear Sir/ Mdm,

We refer to the above matter.

We represent our client, Tan Tong Neng, to notify you of the aforesaid accident involving our client's vehicle SHA 2098 E and your insured's vehicle GBC 3700 D on 11.02.2020.

Please find enclosed our client's GIA report for your necessary action.

This serves as a **NOTICE** that we are claiming against GBC 3700 D for damages, costs and disbursements.

Please let us know within **2 working days** from today, your client's and your intention to conduct a pre-repair survey of our client's vehicle.

**PLEASE LET US HAVE A LIST OF YOUR EXTERNAL SURVEYORS FOR OUR SELECTION AS A SINGLE JOINT EXPERT.**

If we do not receive any reply from you within the stipulated timeline, we shall proceed to appoint our own surveyor and proceed with the necessary repair for our client's vehicle without further reference to your insured or you.

**Premises for the Pre-repair inspection:** Blk 9 Sector C #01-42, Sin Ming Industrial Estate, Singapore 575644

**Contact Person:** Ms Lim / Ms Lee

**Contact Email:** [claims\\_ltv@bifrostable.com](mailto:claims_ltv@bifrostable.com) / [claims\\_ltm@bifrostable.com](mailto:claims_ltm@bifrostable.com)

VEH IN (Date & Time)

: 13.02.2020

PRS ARRANGEMENT (Date & Time) : AS SOON AS POSSIBLE

Kindly cc a copy of this letter to your insured for his/her acknowledgement.

We look forward to hearing from you soon.

To avoid incurrence of any unnecessary cost on both our end, kindly confirm liability status within 7 days from this to minimize time wastage and incurrence of any unnecessary cost(s) on both our end, we seek your kind advice, within 7 days working days, on liability status for subject claim. If we do not hear from you within the stipulated period, we shall proceed with the purchase of your insured GIA report and this cost or any other cost incurred for confirmation of liability status shall be included in our LOD for reimbursement purpose.

Thank you.

You can protect our environment. Think before you print.

**CONFIDENTIALITY NOTICE**

This e-mail (including any attachments) may contain information that is privileged or confidential.

The sending of this e-mail to any person other than the intended recipient is not a waiver of the privilege or confidentiality that attaches to it.

If you are not the intended recipient, please notify the sender immediately, delete the email and do not copy, distribute or disclose its contents.

Ms Lim (96412187)

Thanks & Regards,

Bifrost Auto Pte Ltd

Accident Claims Dept



> Back to OneMotoring

### Enquire PARF/COE Rebate for Registered Vehicle

Vehicle Owner Particulars	
Owner ID Type:	Company
Owner ID:	821R
Vehicle Details	
Vehicle No.:	SHA2098E
Vehicle to be Exported:	No
Intended Deregistration Date:	17 Feb 2020
Vehicle Make:	TOYOTA
Vehicle Model:	PRIUS HYBRID 1.8 CVT
Primary Colour:	Blue
Manufacturing Year:	2017
Engine No.:	2ZRS048527
Chassis No.:	JTDKB3FU703558764
Maximum Power Output:	90.0 kW (120 bhp)
Open Market Value:	\$29,007.00
Original Registration Date:	15 Jun 2017
First Registration Date:	15 Jun 2017
Transfer Count:	0
Actual ARF Paid:	\$5,000.00
Intended PARF Rebate Details	
PARF Eligibility:	Yes
PARF Eligibility Expiry Date:	14 Jun 2025
PARF Rebate Amount:	\$3,750.00
Intended COE Rebate Details	
COE Expiry Date:	14 Jun 2025
COE Category:	A - Car up to 1600cc & 97kW (130bhp)
COE Period(Years):	8
PQP Paid:	\$40,500.00
COE Rebate Amount:	\$26,965.00
<b>Total Rebate Amount:</b>	<b>\$30,715.00</b>
Message	
Please note that the 8-year COE for this vehicle cannot be further renewed. The vehicle must be de-registered upon COE expiry or when the vehicle reaches its statutory lifespan (if applicable), whichever is earlier.	

The information contained herein is correct as at 17 Feb 2020

OK

## SINGAPORE ACCIDENT STATEMENT

### IMPORTANT NOTICE

1. Please report correctly the details of the accident to speed up the claims process.
2. This Form must be completed by the Policyholder and/or the Authorised Driver.
3. Information provided must be as truthful and accurate as possible. Any wilful misrepresentation or withholding of material facts may allow insurance companies to repudiate policy liability.
4. The issue and acceptance of this Form by insurance companies is not an admission of policy liability on the part of the insurance companies.
5. Any false reporting may be referred to the Police for investigation.
6. This report will be forwarded by the insurers of the GIA Records Management Centre established by the General Insurance Association of Singapore (GIA) for archiving and that copies of this report will, for a fee, be made available upon application by interested parties.
7. By the lodgement of this report to the insurers, you hereby consent to the archiving of this report at the centre and to copies of the report being made available aforesaid.

### ACCIDENT STATEMENT

Date Of Report	12/02/2020 11:21
Date Of Accident	11/02/2020 15:00
Exact Location Of Accident	SENOKO ROAD
Country/State of Loss	SINGAPORE

### DETAILS OF OWN VEHICLE

Vehicle Registration Number	SHA2098E
<b>Insured/Policyholder</b>	
Name Of Registered Owner	COMFORT TRANSPORTATION PTE LTD
Co Reg No	1XXXXX821R
Email Address	FLEETSAFETY@CDGTAXI.COM.SG
Mobile Phone No	
Alternative Phone No	OFFICE-65508768

### Vehicle Particulars

Manufacturer	TOYOTA
Model	PRIUS HYBRID 4G

Exact Purpose for which vehicle was being used at time of accident

Are you claiming under your own insurance policy for repair to your vehicle?	NO
If No, Please state action to be taken	THIRD PARTY
Vehicle Category	TAXI

### Insurance Company

Name of Insurance Company	MS FIRST CAPITAL INSURANCE LTD
Type Of Coverage	THIRD PARTY FIRE AND/OR THEFT
Fleet Policy	YES
Policy Number	D-18088936MFSH
Cover Note Number	

### Driver

Name of Driver	TAN TONG NENG
NRIC No	SXXXX182Z
Date Of Birth	25/09/1981
Occupation	OUTDOOR
Date Of Driving Pass	13/10/2011
Driving Experience	8 YEARS AND 3 MONTHS
Gender	MALE
Mobile Number	(LOCAL) +65-97689841
Fax Number	
Contact Number	
EMail Address	TONY_TAN512@HOTMAIL.COM

Address	BLK 524A PASIR RIS ST 51 #09-625
Postcode	511524
Was driver an employee of the Insured's Company	NO
If No, Relationship of the Driver with the Insured	OTHER - TAXI DRIVER
Vehicle Registration Number of Driver's Own Vehicle	-
	-
	-
Insurance Company of Driver's Own Vehicle	-
	-
	-

#### General Information of the Accident

Type Of Accident	COLLISION - HEAD TO REAR
Weather Conditions	CLEAR
Road Surface	DRY

#### Other Information

Was any foreign vehicle involved in this accident?	NO
Number of vehicles (including own vehicle) involved in the accident	2
Was any body injured in the Accident?	YES
Was any injured conveyed to hospital by ambulance?	NO
Was any other material or property damaged?	YES
I have been approached by unknown person(s) soliciting/offering accident claims assistance.	NO
Number of Passengers (Including Driver)	1

#### Details of Police Action

Was the accident reported to the police?	NO
If Yes, Please state which Police Station	
Was notice of intended Prosecution given?	NO
If Yes, against whom?	

#### Circumstances of Accident

REFER ATTACHED

#### Attachment(s)

Are accident photos available for attachment?	YES
Was there any video captured by Car Camera?	YES
Remarks/ Reasons:	-
Was there any audio recorded?	NO

#### DETAILS OF OTHER VEHICLE PROPERTY 1

Vehicle Registration Number	GBC3700D
Vehicle Make/Model/Colour	MITSUBISHI LORRY
Details Of Properties	
Vehicle Category	COMMERCIAL VEHICLE
Name of Driver	BALU BABU
NRIC/Passport Number	
Contact Number	
Address	
Postcode	
Insurance Company Name	
Nature Of Damage	LH REAR
No. Of Passenger (Including Driver)	

#### DETAILS OF INJURED PERSON 1

Name	TAN TONG NENG
Approximate Age	
Injuries Sustain	CHEST
Injured person in which vehicle?	SHA2098E
Were seat belts worn?	YES
Was this injured conveyed to hospital by ambulance?	NO
Address	
Postcode	

## SKETCH PLAN

### IMPORTANT NOTICE

1. Please report correctly the details of the accident to speed up the claims process.
2. This Form must be completed by the Policyholder and/or the Authorised Driver.
3. Information provided must be as truthful and accurate as possible. Any wilful misrepresentation or withholding of material facts may allow insurance companies to repudiate policy liability.
4. The issue and acceptance of this Form by insurance companies is not an admission of policy liability on the part of the insurance companies.
5. Any false reporting may be referred to the Police for investigation.
6. The report will be forwarded by the insurers of the GIA Records Management Centre established by the General Insurance Association of Singapore (GIA) for archiving and that copies of this report will for a fee be made available upon application by interested parties.
7. By the lodgment of this report to the insurers, you hereby consent to the archiving of this report at the centre and to copies of the report being made available aforesaid.
8. **Consent under the Personal Data Protection Act (PDPA)**

I understand, acknowledge, agree and consent that:

- (a) My insurer, my workshop and the General Insurance Association of Singapore ("GIA") may/are permitted to collect, use, disclose and/or process my personal data/personal information set out in this [form] and any other personal information provided by me or possessed by my insurer (collectively the "Personal Information") and disclose and transfer such Personal Information to all insurer(s) who have insured vehicle(s) involved in this accident (all insurer(s) who have insured vehicle(s) involved in this accident shall be collectively referred to as the "Insurers"), the Insurers' lawyers/law firms, the Monetary Authority of Singapore and any relevant government agency/authority (such as the police), for the purpose(s) of:
  - (i) processing, handling and/or dealing with my claims including the settlement of the claims and any necessary investigations relating to the claims;
  - (ii) investigating the accident and/or my claims;
  - (iii) carrying out and/or dealing with my instructions or responding to any enquiries by me;
  - (iv) administering my claims (including the mailing of correspondence, statements, invoices, reports or notices to me, which could involve disclosure of certain personal data about me to bring about delivery of the same as well as on the external cover of envelopes/mail packages); and/or
  - (v) complying with applicable law in administering, processing, handling and/or dealing with my claims (collectively the "Purposes")
- (b) all insurer(s) who have insured vehicle(s) involved in this accident and the Insurers' lawyers/law firms, may/are permitted to collect, use, disclose and/or process my Personal Information for one or more of the above Purposes; and
- (c) my Personal Information may/can be disclosed by any of the Insurers and/or GIA to their third party service providers or agents (including their lawyers/law firms), which may be sited outside of Singapore, for one or more of the above Purposes.
- (d) my Personal Information will also be collected and used to compile claims history for the purpose of fraud detection, investigation and management in present and all future claims.
- (e) the information so collected under (d) above may be shared / disclosed:
  - (i) to all insurers and/or any other third parties that assist in evaluating, investigating, controlling or managing fraud, regulators, law enforcement and government agencies as reasonably required for the purposes stated, or
  - (ii) for complying with requirements under any regulations, laws or court orders.

COMFORT TRANSPORTATION PTE LTD  
CO. REG. NO. 199303821R

Policyholder's Signature  
Date & Time:

  
Driver's Signature  
(If driver is not the policyholder)  
Date & Time: 12.02.2020  
@ 11:00 hrs

  
Reporting Centre Personnel's Signature  
Name:  
NRIC/FIN No.:

# SKETCH PLAN

A - SHA 2098E  
B - GBC 3700D

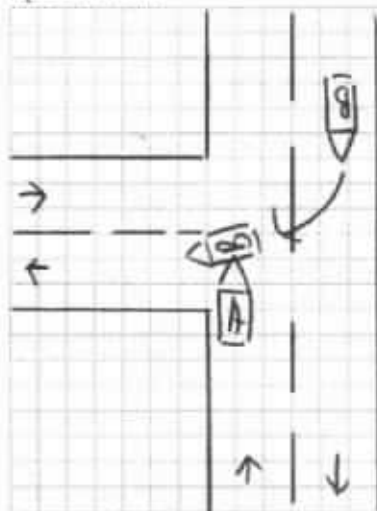

Along Senoko Road

## DESCRIBE CIRCUMSTANCES OF THE ACCIDENT

On 11.02.2020 at about 15:00 hours I was travelling along Senoko Road With no passenger
onboard .
While I was travelling straight , suddenly veh B ( GBC 3700D ) dash out without giving way to
me and collided into my taxi A - Front Left Portion .
After the accident I suffered pain at my chest area , will consult doctor later on .
I have company video and photos at scene to support my claims .
Veh B ( GBC 3700D ) - Mr Balu Babu

## DECLARATION

I declare the foregoing particulars are true in every respect.

COMFORT TRANSPORTATION PTE LTD  
CO. REG. NO. 199303821R

Policyholder's Signature

Date & Time:

Driver's Signature

(If driver is not the policyholder)

Date & Time: 12.02.2020

@ 11:00 hrs

Reporting Centre Personnel's Signature

Name:

NRIC/FIN No.:

# BIFROST AUTO PTE LTD

## REPAIR ESTIMATE

DATE: 13-Feb-20

INSURANCE:

MODEL: TOYOTA PRIUS

VEHICLE NO.: SHA2098E

DESCRIPTION	QTY	LIST PRICE	AMOUNT
BONNET / DD	1	\$950.50	\$950.50 ✓
INSULATOR, HOOD X NAI	1	\$398.10	\$398.10
INSULATOR CLIPS X NAI	1	\$3.60	\$3.60
BONNET RUBBER X NAI	1	\$35.50	\$35.50
BONNET HINGE (RH) / DT	1	\$57.70	\$57.70 ✓
BONNET HINGE (LH) / DT	1	\$57.70	\$57.70 ✓
BONNET LOCK X NAI	1	\$132.60	\$132.60
RADIATOR GRILLE X NAI	1	\$438.00	\$438.00
RADIATOR GRILLE EMBLEM / DR	1	\$88.00	\$88.00 ✓
FRONT BUMPER COVER / DR	1	\$499.90	\$499.90 ✓
FRONT BUMPER REINFORCEMENT X NAI	1	\$696.40	\$696.40
FRONT BUMPER REINFORCEMENT ABSORBER X NAI	1	\$115.70	\$115.70
FT BUMPER LOWER REINFORCEMENT BRACKET X NAI	1	\$330.00	\$330.00
FRONT BUMPER SPONGE / DR	1	\$78.80	\$78.80 ✓
FRONT BUMPER CENTRE GRILLE X NAI	1	\$301.90	\$301.90
FRONT BUMPER LOWER GRILLE X NAI	1	\$148.60	\$148.60
LAMP ASSY, FOG, LH X NAI	1	\$920.00	\$920.00
FRONT BUMPER CLIPS / DR	1	\$22.00	\$22.00 ✓
FRONT BUMPER SIDE RETAINER / DR	1	\$77.00	\$77.00 ✓
COVER, FRONT BUMPER HOLE, LH X NAI	1	\$28.38	\$28.38
REINFORCEMENT, FRONT BUMPER LOWER X NAI	1	\$236.10	\$236.10
BRACKET FT BUMPER EXTENSION MOUNTING X NAI	1	\$110.40	\$110.40
SUPPORT FR BUMPER, LH X NAI	1	\$81.70	\$81.70
FRONT BUMPER CENTRE FRAME X NAI	1	\$236.90	\$236.90
BRACKET, FRONT BUMPER SIDE, LH X NAI	1	\$82.30	\$82.30
BRACKET, FRONT BUMPER MOUNTING X NAI	1	\$29.60	\$29.60
BRACKET, FRONT BUMPER MOUNTING, NO. 2 X NAI	1	\$97.80	\$97.80
ABSORBER, FRONT BUMPER, LOWER X NAI	1	\$127.70	\$127.70
UNIT ASSY, HEADLAMP, LH (LED) / DR	1	\$3,455.00	\$3,455.00 ✓
HEAD LAMP PANEL (LH) / DD	1	\$240.10	\$240.10 ✓
TOP PANEL CENTRE / DD	1	\$364.98	\$364.98 ✓
TOP PANEL SIDE / DD	1	\$145.90	\$145.90 ✓
BRACE PANEL X NAI	1	\$75.20	\$75.20
BRACKET, HEADLAMP MOUNTING, LH X NAI	1	\$25.50	\$25.50
HEADLAMP BULB / DR	1	\$34.30	\$34.30 ✓
RADIATOR ASSY X NAI	1	\$1,841.80	\$1,841.80
RADIATOR FAN MOTOR ASSY X NAI	1	\$661.30	\$661.30
STAY, RADIATOR SUPPORT, LH X NAI	1	\$65.70	\$65.70
DEFLECTOR, RADIATOR SIDE, LH X NAI	1	\$83.50	\$83.50
CONDENSER ASSY, W/RECEIVER / DD	1	\$1,336.60	\$1,336.60 ✓
AIRCON DISCHARGE HOSE X NAI	1	\$386.90	\$386.90



FENDER SUB-ASSY, FRONT LH / <i>DN</i>	1	\$945.30	\$945.30	✓
FRONT HOUSING ASSY / <i>DN</i>	1	\$945.26	\$945.26	✓
FRONT FENDER SHIELD / <i>TN</i>	1	\$198.50	\$198.50	✓
FRONT FENDER SHIELD CLIP / <i>MC</i>	1	\$14.90	\$14.90	✓
FRONT FENDER HYBRID EMBLEM, LH / <i>MC</i>	1	\$86.50	\$86.50	✓
FRONT FENDER ADVERTISEMENT LOGO (LH) / <i>MC</i> <b>Nett</b>	1	\$100.00	\$100.00	✓
BRACKET, FRONT SIDE PANEL, LH / <i>DN</i>	1	\$44.50	\$44.50	✓
EXTENSION, FRONT FENDER, LH <i>X</i> <b>NAI</b>	1	\$47.20	\$47.20	
PROTECTOR, FRONT FENDER UPPER, LH <i>X</i> <b>NAI</b>	1	\$46.10	\$46.10	
GUSSET, FRONT FENDER APRON, LOWER LH <i>X</i> <b>NAI</b>	1	\$34.90	\$34.90	
MEMBER, FRONT APRON TO COWL SIDE, UPPER LH <i>X</i> <b>NAI</b>	1	\$138.40	\$138.40	
FRONT APRON TO COWL SIDE, LOWER FRT LH <i>X</i> <b>NAI</b>	1	\$82.30	\$82.30	
FRONT WINDSCREEN GLASS MOULDING / <i>m</i>	1	\$208.60	\$208.60	✓
FRONT WINDSCREEN GLASS PILLAR / <i>DR</i>	1	\$339.56	\$339.56	✓
FUSE BOX TOP COVER / <i>CRV</i>	1	\$82.30	\$82.30	✓
FUSE BOX BOTTOM COVER <i>X</i> <b>NAI</b>	1	\$71.00	\$71.00	
FUSE BOX ASSY <i>X</i> <b>NAI</b>	1	\$131.80	\$131.80	
FRONT WHEEL RIM <i>X</i> <b>NAI</b>	1	\$1,570.55	\$1,570.55	
FRONT WHEEL HUB CAP <i>X</i> <b>NAI</b>	1	\$175.80	\$175.80	
FRONT WHEEL HUB BEARING <i>X</i> <b>NAI</b>	1	\$559.94	\$559.94	
FRONT SUSPENSION LOWER ARM (LH) <i>X</i> <b>NAI</b>	1	\$631.90	\$631.90	
FRONT SHOCK ABSORBER (LH) <i>X</i> <b>NAI</b>	1	\$398.20	\$398.20	
ABSORBER TOP MOUNTING <i>X</i> <b>NAI</b>	1	\$196.20	\$196.20	
FRONT DRIVE SHAFT (LH) <i>X</i> <b>NAI</b>	1	\$1,764.00	\$1,764.00	
RACK & PINION ASSY <i>X</i> <b>NAI</b>	1	\$1,621.30	\$1,621.30	
BAR, STABILIZER <i>X</i> <b>NAI</b>	1	\$352.40	\$352.40	
LINK ASSY, FRONT STABILIZER, LH <i>X</i> <b>NAI</b>	1	\$196.80	\$196.80	
KNUCKLE, STEERING, LH <i>X</i> <b>NAI</b>	1	\$580.80	\$580.80	
HUB SUB-ASSY, FRONT AXLE, RH/LH <i>X</i> <b>NAI</b>	<i>2</i>	\$549.70	\$549.70	
END SUB-ASSY, TIE ROD, LH <i>X</i> <b>NAI</b>	1	\$159.30	\$159.30	
ENGINE MOUNTING (LH/RH) <i>X</i> <b>NAI</b>	<i>2</i>	\$382.70	\$382.70	
ENGINE MTG (FRONT) <i>X</i> <b>NAI</b>	1	\$174.63	\$174.63	
ENGINE ROOM WIR FRT FOR FUSE BOX <i>X</i> <b>NAI</b>	1	\$207.20	\$207.20	
FRONT BRAKE ABS SENSOR ONLY <i>X</i> <b>NAI</b>	1	\$450.70	\$450.70	
WIRING FRONT <i>X</i> <b>NAI</b>	1	\$8,450.50	\$8,450.50	
<b>SUB TOTAL</b>			\$37,039.40	
<b>LESS 20%</b>			\$7,407.88	
<b>DISCOUNTED TOTAL</b>			\$29,631.52	
FRONT BUMPER LOGO <i>X</i> <b>NAI</b> <b>Nett</b>	1	\$87.10	\$87.10	
FRONT TYRE (LH/RH) <i>X</i> <b>NAI</b> <b>Nett</b>	<i>2</i>	\$216.00	\$216.00	
<b>SUB TOTAL</b>			\$303.10	
<b>Labour Charge</b>				
Panel Beating	1	\$1,800.00	\$1,800.00	
Spray Painting Charge	1	\$1,200.00	\$1,200.00	
Wiring Charge	1	\$200.00	\$200.00	
Tuff Kote	1	\$150.00	\$150.00	
Towing Charge	1	\$50.00	\$50.00	

10,573.90

-75%

778042

1400

800

30

50



Front Chassis Alignment Charge	1	\$400.00	\$400.00	X
Remove/Refix Undercarriage (Frt)	1	\$200.00	\$200.00	X
Rear Wheel Alignment	1	\$120.00	\$120.00	X
Remove/Refix Radiator	1	\$90.00	\$90.00	50
Remove/Refix Aircon & Refill Gas	1	\$150.00	\$150.00	120
Remove/Refix Engine	1	\$500.00	\$500.00	X
Remove/Refix Dashboard	1	\$450.00	\$450.00	X
Remove/Refix Fuse Box	1	\$180.00	\$180.00	30
Remove/Refix Front Windscreen Glass	1	\$120.00	\$120.00	/
Remove/Refix Air Bag/Steering Wheel/Dashboard/Seat	1	\$550.00	\$550.00	X
<b>TOTAL LABOUR</b>			<b>\$6,160.00</b>	2650
<b>ESTIMATE TOTAL</b>			<b>\$36,094.62</b>	
This is an initial estimate based on a visual inspection of the above vehicle. The final repair quantum will be prepared after the vehicle is surveyed by a motor Surveyor appointed by the insurance				

 Steve CLKK) W/L M/L  
 8322 8813 17/2/20, 2:30pm  
 L/S  
 Ry AL SJ  
 9 days

Supp  
 Hauling R/H

40, 573.90

LKK Auto Consultants hence notify  
 the Repairer of the following:  
 • To resurvey before/after spray painting  
 • To display damaged part(s) during resurvey  
 • Parts prices are subject to confirmation  
 • Third party survey is on a "Without Prejudice" basis  
 • No illegal modification(s) is allowed  
 • Supplementary item(s) must be resurveyed and  
 is subject to final approval from Insurance Company

Acknowledged by Repairer  
 Signature:  
 Date:

# BIFROST AUTO PTE LTD

## REPAIR ESTIMATE

DATE: 13-Feb-20

INSURANCE:

MODEL: TOYOTA PRIUS

VEHICLE NO.: SHA2098E

DESCRIPTION	QTY	LIST PRICE	AMOUNT
BONNET / <i>DD</i>	1	\$950.50	\$950.50
INSULATOR, HOOD <i>X</i>	1	\$398.10	\$398.10
INSULATOR CLIPS <i>X</i>	1	\$3.60	\$3.60
BONNET RUBBER <i>X</i>	1	\$35.50	\$35.50
BONNET HINGE (RH) / <i>DT</i>	1	\$57.70	\$57.70
BONNET HINGE (LH) / <i>DT</i>	1	\$57.70	\$57.70
BONNET LOCK <i>X</i>	1	\$132.60	\$132.60
RADIATOR GRILLE <i>X</i>	1	\$438.00	\$438.00
RADIATOR GRILLE EMBLEM / <i>MC</i>	1	\$88.00	\$88.00
FRONT BUMPER COVER / <i>BR</i>	1	\$499.90	\$499.90
FRONT BUMPER REINFORCEMENT <i>X</i>	1	\$696.40	\$696.40
FRONT BUMPER REINFORCEMENT ABSORBER <i>X</i>	1	\$115.70	\$115.70
FT BUMPER LOWER REINFORCEMENT BRACKET <i>X</i>	1	\$330.00	\$330.00
FRONT BUMPER SPONGE / <i>BR</i>	1	\$78.80	\$78.80
FRONT BUMPER CENTRE GRILLE <i>X</i>	1	\$301.90	\$301.90
FRONT BUMPER LOWER GRILLE <i>X</i>	1	\$148.60	\$148.60
LAMP ASSY, FOG, LH <i>X</i>	1	\$920.00	\$920.00
FRONT BUMPER CLIPS / <i>MC</i>	1	\$22.00	\$22.00
FRONT BUMPER SIDE RETAINER / <i>BR</i>	1	\$77.00	\$77.00
COVER, FRONT BUMPER HOLE, LH <i>X</i>	1	\$28.38	\$28.38
REINFORCEMENT, FRONT BUMPER LOWER <i>X</i>	1	\$236.10	\$236.10
BRACKET FT BUMPER EXTENSION MOUNTING <i>X</i>	1	\$110.40	\$110.40
SUPPORT FR BUMPER, LH <i>X</i>	1	\$81.70	\$81.70
FRONT BUMPER CENTRE FRAME <i>X</i>	1	\$236.90	\$236.90
BRACKET, FRONT BUMPER SIDE, LH <i>X</i>	1	\$82.30	\$82.30
BRACKET, FRONT BUMPER MOUNTING <i>X</i>	1	\$29.60	\$29.60
BRACKET, FRONT BUMPER MOUNTING, NO. 2 <i>X</i>	1	\$97.80	\$97.80
ABSORBER, FRONT BUMPER, LOWER <i>X</i>	1	\$127.70	\$127.70
UNIT ASSY, HEADLAMP, LH (LED) / <i>BR</i>	1	\$3,455.00	\$3,455.00
HEAD LAMP PANEL (LH) / <i>DD</i>	1	\$240.10	\$240.10
TOP PANEL CENTRE / <i>DD</i>	1	\$364.98	\$364.98
TOP PANEL SIDE / <i>DD</i>	1	\$145.90	\$145.90
BRACE PANEL <i>X</i>	1	\$75.20	\$75.20
BRACKET, HEADLAMP MOUNTING, LH <i>X</i>	1	\$25.50	\$25.50
HEADLAMP BULB / <i>BR</i>	1	\$34.30	\$34.30
RADIATOR ASSY <i>X</i>	1	\$1,841.80	\$1,841.80
RADIATOR FAN MOTOR ASSY <i>X</i>	1	\$661.30	\$661.30
STAY, RADIATOR SUPPORT, LH <i>X</i>	1	\$65.70	\$65.70
DEFLECTOR, RADIATOR SIDE, LH <i>X</i>	1	\$83.50	\$83.50
CONDENSER ASSY, W/RECEIVER <i>St / Pmstrm</i>	1	\$1,336.60	\$1,336.60
AIRCON DISCHARGE HOSE <i>X</i>	1	\$386.90	\$386.90

FRONT FENDER SUB-ASSY, FRONT LH / 00	1	\$945.30	\$945.30	/
FRONT HOUSING ASSY / 00	1	\$945.26	\$945.26	/
FRONT FENDER SHIELD / TN	1	\$198.50	\$198.50	/
FRONT FENDER SHIELD CLIP / MC	1	\$14.90	\$14.90	/
FRONT FENDER HYBRID EMBLEM, LH / MC	1	\$86.50	\$86.50	/
FRONT FENDER ADVERTISEMENT LOGO (LH) / MC Nett	1	\$100.00	\$100.00	/
BRACKET, FRONT SIDE PANEL, LH / 00	1	\$44.50	\$44.50	/
EXTENSION, FRONT FENDER, LH X	1	\$47.20	\$47.20	X
PROTECTOR, FRONT FENDER UPPER, LH X	1	\$46.10	\$46.10	X
GUSSET, FRONT FENDER APRON, LOWER LH X	1	\$34.90	\$34.90	X
MEMBER, FRONT APRON TO COWL SIDE, UPPER LH X	1	\$138.40	\$138.40	X
FRONT APRON TO COWL SIDE, LOWER FRT LH X	1	\$82.30	\$82.30	X
FRONT WINDSCREEN GLASS MOULDING / M	1	\$208.60	\$208.60	/
FRONT WINDSCREEN GLASS PILLAR / OR	1	\$339.56	\$339.56	/
FUSE BOX TOP COVER / CR4	1	\$82.30	\$82.30	/
FUSE BOX BOTTOM COVER X	1	\$71.00	\$71.00	X
FUSE BOX ASSY X	1	\$131.80	\$131.80	X
FRONT WHEEL RIM X	1	\$1,570.55	\$1,570.55	X
FRONT WHEEL HUB CAP X	1	\$175.80	\$175.80	X
FRONT WHEEL HUB BEARING X	1	\$559.94	\$559.94	X
FRONT SUSPENSION LOWER ARM (LH) X	1	\$631.90	\$631.90	X
FRONT SHOCK ABSORBER (LH) X	1	\$398.20	\$398.20	X
ABSORBER TOP MOUNTING X	1	\$196.20	\$196.20	X
FRONT DRIVE SHAFT (LH) X	1	\$1,764.00	\$1,764.00	X
RACK & PINION ASSY X	1	\$1,621.30	\$1,621.30	X
BAR, STABILIZER X	1	\$352.40	\$352.40	X
LINK ASSY, FRONT STABILIZER, LH X	1	\$196.80	\$196.80	X
KNUCKLE, STEERING, LH X	1	\$580.80	\$580.80	X
HUB SUB-ASSY, FRONT AXLE, RH/LH X	1	\$549.70	\$549.70	X
END SUB-ASSY, TIE ROD, LH X	1	\$159.30	\$159.30	X
ENGINE MOUNTING (LH/RH) X	1	\$382.70	\$382.70	X
ENGINE MTG (FRONT) X	1	\$174.63	\$174.63	X
ENGINE ROOM WIR FRT FOR FUSE BOX X	1	\$207.20	\$207.20	X
FRONT BRAKE ABS SENSOR ONLY X	1	\$450.70	\$450.70	X
WIRING FRONT X	1	\$8,450.50	\$8,450.50	X
SUB TOTAL			\$37,039.40	10,373.90
LESS 20% 25%			\$7,407.88	-757.
DISCOUNTED TOTAL			\$29,631.52	7780.42
FRONT BUMPER LOGO X	Nett 1	\$87.10	\$87.10	X
FRONT TYRE (LH/RH) X	Nett 1	\$216.00	\$216.00	X
SUB TOTAL			\$303.10	
Labour Charge				
Panel Beating	1	\$1,800.00	\$1,800.00	1400
Spray Painting Charge	1	\$1,200.00	\$1,200.00	800
Wiring Charge	1	\$200.00	\$200.00	30
Tuff Kote	1	\$150.00	\$150.00	50
Towing Charge	1	\$50.00	\$50.00	

Front Chassis Alignment Charge	1	\$400.00	\$400.00	X
Remove/Refix Undercarriage (Frt)	1	\$200.00	\$200.00	X
Rear Wheel Alignment	1	\$120.00	\$120.00	X
Remove/Refix Radiator	1	\$90.00	\$90.00	59
Remove/Refix Aircon & Refill Gas	1	\$150.00	\$150.00	120
Remove/Refix Engine	1	\$500.00	\$500.00	X
Remove/Refix Dashboard	1	\$450.00	\$450.00	X
Remove/Refix Fuse Box	1	\$180.00	\$180.00	39
Remove/Refix Front Windscreen Glass	1	\$120.00	\$120.00	✓
Remove/Refix Air Bag/Steering Wheel/Dashboard/Seat	1	\$550.00	\$550.00	X
<b>TOTAL LABOUR</b>			<b>\$6,160.00</b>	
<b>ESTIMATE TOTAL</b>			<b>\$36,094.62</b>	2650
This is an initial estimate based on a visual inspection of the above vehicle. The final repair quantum will be prepared after the vehicle is surveyed by a motor Surveyor appointed by the insurance				

Stew (LKK)  
8322 8813

WL AL  
17/2/20, 2:30pm  
L/S  
Ry AL SJ  
9 dys

Supp  
Head/Up, RH

P- 7789.42  
L - 2650  
Supp - 4174.32  
14,694.74  
L/S - 11,683.79  
= 11,700.00

# BIFROST AUTO PTE LTD

## REPAIR ESTIMATE

DATE: 18-Feb-20

INSURANCE:

MODEL: TOYOTA PRIUS

VEHICLE NO.: SHA2098E

DESCRIPTION	QTY	LIST PRICE	AMOUNT
UNIT ASSY, HEADLAMP, RH (LED) <i>new</i>	1	\$3,455.00	\$3,455.00
FRONT FENDER TOP GARNISH LEFT <i>disregard</i>	1	\$148.00	\$148.00
FRONT WINDSCREEN GLASS <i>crack</i>	1	\$1,627.30	\$1,627.30
FRONT WINDSCREEN GLASS MOULDING LOWER <i>new</i>	1	\$268.80	\$268.80
SUB TOTAL			\$5,499.10
LESS 20% <i>25%</i>			\$1,099.82
DISCOUNTED TOTAL			\$4,399.28
FRONT WINDSCREEN GLASS SEALANT <i>new</i> SN	2	\$40.00	\$80.00
SUB TOTAL			\$ 80.00
ESTIMATE TOTAL			\$ 4,479.28
will be prepared after the vehicle is surveyed by a motor Surveyor appointed by the insurance			

*[Signature]*  
Jen  
JRC Auto

P- 4124-32  
NI- 50  
417432

✓  
✓  
✓  
✓  
5499.10  
-25%  
4124.32  
✓ 50  
50/



# LKK Auto Consultants Pte Ltd

51 Ubi Ave 1 #01-25 Paya Ubi Industrial Park, Singapore 408933

TEL: 6256 3561 FAX: 6256 4315

Reg. No: 199607198R GST Reg. No. 19-9607198-R

Affiliated to Federation Internationale Des Experts En Automobile				
SOMPO INSURANCE SINGAPORE PL		Ref : CS/SMO20002577/Evf3e2		
50 RAFFLES PLACE #05-01/06 SINGAPORE LAND TOWERSINGAPORE 048623		Date : 27-02-2020		
		Code : SMO		
<b>1. Policy Particulars :- THIRD PARTY CLAIM</b>				
Insured Veh.	GBC 3700D	Veh. Inspected	SHA 2098E	
Policy No.		Coverage (\$)	0.00	
Claim No.	CMTD2000709/SYH	Excess (\$)	0.00	
Assign From	GRACE TEO	Assign Date	14/02/2020	
<b>2. Vehicle Particulars &amp; Condition</b>				
Make & Model	TOYOTA PRIUS	c.c	1798	
Engine No.	HIDDEN	Year of Reg.	2017	
Chassis No.	JTDKB3FU703558764	Colour	BLUE	
Odometer	466130	Steering	IN ORDER	
Brakes	IN ORDER	Modification	SPORTS RIM	
General	GOOD			
<b>3. Conditions of Tyres</b>				
	Size	Make	Balance	
R/H Front Tyre	195/65 R15	DAVANTI	5 mm	
L/H Front Tyre	195/65 R15	DAVANTI	5 mm	
R/H Rear Tyre	195/65 R15	DAVANTI	5 mm	
L/H Rear Tyre	195/65 R15	DAVANTI	5 mm	
<b>4. Description of Damages</b>				
THE VEHICLE SUSTAINED DAMAGES AT THE FRONT N/S PORTION. DAMAGES SEE DETAILS.				
<b>5. General Information</b>				
Accident Date	11/02/2020	Inspection Date	17/02/2020	
Survey held at	BLK 9 SECTOR C #01-42 SIN MING ESTATE			
Repairer	BIFROST AUTO PTE LTD			
<b>5a. Remarks</b>				
A)THE INSPECTION WAS CONDUCTED ON A"WITHOUT PREJUDICE" BASIS. B)IN ACCORDANCE TO YOUR INSTRUCTIONS, WE HAVE NOT AUTHORISED REPAIRS.				
<b>5b. Estimate Days of Repair</b>				
ESTIMATED NORMAL PERIOD FOR REPAIR:		9 Working Days		



**LKK Auto Consultants Pte Ltd**

51 Ubi Ave 1 #01-25 Paya Ubi Industrial Park, Singapore 408933

TEL: 6256 3561 FAX: 6256 4315

Reg. No: 199607198R GST Reg. No. 19-9607198-R

Page No.:1 of 4

**ADJUSTMENT ON REPAIR COST FOR VEHICLE NO. SHA 2098E**

Qty	Description of Parts	Condition	Estimate By Workshop (\$)	Our Adjusted (\$)
	<b><u>REPLACEMENT OF PARTS</u></b>			
1	BONNET	DENTED	950.50	950.50
1	INSULATOR, HOOD	NOT NECESSARY	398.10	-
1	INSULATOR CLIPS	NOT NECESSARY	3.60	-
1	BONNET RUBBER	NOT NECESSARY	35.50	-
1	BONNET HINGE (RH)	BENT	57.70	57.70
1	BONNET HINGE (LH)	BENT	57.70	57.70
1	BONNET LOCK	NOT NECESSARY	132.60	-
1	RADIATOR GRILLE	NOT NECESSARY	438.00	-
1	RADIATOR GRILLE EMBLEM	NECESSARY	88.00	88.00
1	FRONT BUMPER COVER	BROKEN	499.90	499.90
1	FRONT BUMPER REINFORCEMENT	NOT NECESSARY	696.40	-
1	FRONT BUMPER REINFORCEMENT ABSORBER	NOT NECESSARY	115.70	-
1	FT BUMPER LOWER REINFORCEMENT BRACKET	NOT NECESSARY	330.00	-
1	FRONT BUMPER SPONGE	BROKEN	78.80	78.80
1	FRONT BUMPER CENTRE GRILLE	NOT NECESSARY	301.90	-
1	FRONT BUMPER LOWER GRILLE	NOT NECESSARY	148.60	-
1	LAMP ASSY, FOG, LH	NOT NECESSARY	920.00	-
1	FRONT BUMPER CLIPS	NECESSARY	22.00	22.00
1	FRONT BUMPER SIDE RETAINER	BROKEN	77.00	77.00
1	COVER, FRONT BUMPER HOLE, LH	NOT NECESSARY	28.38	-
1	REINFORCEMENT, FRONT BUMPER LOWER	NOT NECESSARY	236.10	-
1	BRACKET FT BUMPER EXTENSION MOUNTING	NOT NECESSARY	110.40	-
1	SUPPORT FR BUMPER, LH	NOT NECESSARY	81.70	-
1	FRONT BUMPER CENTRE FRAME	NOT NECESSARY	238.90	-
1	BRACKET, FRONT BUMPER SIDE, LH	NOT NECESSARY	82.30	-
1	BRACKET, FRONT BUMPER MOUNTING	NOT NECESSARY	29.60	-
1	BRACKET, FRONT BUMPER MOUNTING, NO.2	NOT NECESSARY	97.80	-
1	ABSORBER, FRONT BUMPER, LOWER	NOT NECESSARY	127.70	-
1	UNIT ASSY, HEADLAMP, LH (LED)	BROKEN	3,455.00	3,455.00
1	HEAD LAMP PANEL (LH)	DENTED	240.10	240.10
1	TOP PANEL CENTRE	DENTED	364.98	364.98

Report Ref No. CS/SMO20002577/Evf3e2



# LKK Auto Consultants Pte Ltd

51 Ubi Ave 1 #01-25 Paya Ubi Industrial Park, Singapore 408933

TEL: 6256 3561 FAX: 6256 4315

Reg. No: 199607198R GST Reg. No. 19-9607198-R

Page No. 2 of 4

Qty	Description of Parts	Condition	Estimate By Workshop (\$)	Our Adjusted (\$)
1	TOP PANEL SIDE	DENTED	145.90	145.90
1	BRACE PANEL	NOT NECESSARY	75.20	-
1	BRACKET, HEADLAMP MOUNTING, LH	NOT NECESSARY	25.50	-
1	HEADLAMP BULB	BROKEN	34.30	34.30
1	RADIATOR ASSY	NOT NECESSARY	1,841.80	-
1	RADIATOR FAN MOTOR ASSY	NOT NECESSARY	661.30	-
1	STAY, RADIATOR SUPPORT, LH	NOT NECESSARY	65.70	-
1	DEFLECTOR, RADIATOR SIDE, LH	NOT NECESSARY	83.50	-
1	CONDENSER ASSY, W/RECEIVER	DENTED	1,336.60	1,336.60
1	AIRCON DISCHARGE HOSE	NOT NECESSARY	386.90	-
1	FENDER SUB-ASSY, FRONT LH	DENTED	945.30	945.30
1	FRONT HOUSING ASSY	DENTED	945.26	945.26
1	FRONT FENDER SHIELD	TORN	198.50	198.50
1	FRONT FENDER SHIELD CLIP	NECESSARY	14.90	14.90
1	FRONT FENDER HYBRID EMBLEM, LH	NECESSARY	86.50	86.50
1	FRONT FENDER ADVERTISEMENT LOGO (LH)	NECESSARY	100.00	100.00
1	BRACKET, FRONT SIDE PANEL, LH	DENTED	44.50	44.50
1	EXTENSION, FRONT FENDER, LH	NOT NECESSARY	47.20	-
1	PROTECTOR, FRONT FENDER UPPER, LH	NOT NECESSARY	46.10	-
1	GUSSET, FRONT FENDER APRON, LOWER LH	NOT NECESSARY	34.90	-
1	MEMBER, FRONT APRON TO COWL SIDE, UPPER LH	NOT NECESSARY	138.40	-
1	FRONT APRON TO COWL SIDE, LOWER FRT LH	NOT NECESSARY	82.30	-
1	FRONT WINDSCREEN GLASS MOULDING	NECESSARY	208.60	208.60
1	FRONT WINDSCREEN GLASS PILLAR	BROKEN	339.56	339.56
1	FUSE BOX TOP COVER	CRUSHED	82.30	82.30
1	FUSE BOX BOTTOM COVER	NOT NECESSARY	71.00	-
1	FUSE BOX ASSY	NOT NECESSARY	131.80	-
1	FRONT WHEEL RIM	NOT NECESSARY	1,570.55	-
1	FRONT WHEEL HUB CAP	NOT NECESSARY	175.80	-
1	FRONT WHEEL HUB BEARING	NOT NECESSARY	559.94	-
1	FRONT SUSPENSION LOWER ARM (LH)	NOT NECESSARY	631.90	-
1	FRONT SHOCK ABSORBER (LH)	NOT NECESSARY	398.20	-
1	ABSORBER TOP MOUNTING	NOT NECESSARY	196.20	-

Report Ref No. CS/SMO20002577/Evf3e2





# LKK Auto Consultants Pte Ltd

51 Ubi Ave 1 #01-25 Paya Ubi Industrial Park, Singapore 408933

TEL: 6256 3561 FAX: 6256 4315

Reg. No: 199607198R GST Reg. No. 19-9607198-R

Page No.:3 of 4

Qty	Description of Parts	Condition	Estimate By Workshop (\$)	Our Adjusted (\$)
1	FRONT DRIVE SHAFT (LH)	NOT NECESSARY	1,764.00	-
1	RACK & PINION ASSY	NOT NECESSARY	1,621.30	-
1	BAR, STABILIZER	NOT NECESSARY	352.40	-
1	LINK ASSY, FRONT STABILIZER, LH	NOT NECESSARY	196.80	-
1	KNUCKLE, STEERING, LH	NOT NECESSARY	580.80	-
2	HUB SUB-ASSY, FRONT AXLE, RH / LH	NOT NECESSARY	549.70	-
1	END SUB-ASSY, TIE ROD, LH	NOT NECESSARY	159.30	-
2	ENGINE MOUNTING (LH/RH)	NOT NECESSARY	382.70	-
1	ENGINE MTG (FRONT)	NOT NECESSARY	174.63	-
1	ENGINE ROOM WIR FRT FOR FUSE BOX	NOT NECESSARY	207.20	-
1	FRONT BRAKE ABS SENSOR ONLY	NOT NECESSARY	450.70	-
1	WIRING FRONT	NOT NECESSARY	8,450.50	-
1	UNIT ASSY, HEADLAMP, RH (LED) (ADDITIONAL)	MTG CRACKED	3,455.00	3,455.00
1	FRONT FENDER TOP GARNISH LEFT (ADDITIONAL)	DISLODGE	148.00	148.00
1	FRONT WINDSCREEN GLASS (ADDITIONAL)	CRACKED	1,627.30	1,627.30
1	FRONT WINDSCREEN GLASS MOULDING LOWER (ADDITIONAL)	NECESSARY	268.80	268.80
	LESS 20% DISCOUNT		-8,507.70	-
	LESS 25% DISCOUNT		-	-3,968.25
			34,030.80	11,904.75
	<b>SPECIAL NETT ITEMS</b>			
1	FRONT BUMPER LOGO (SN)	NOT NECESSARY	87.10	-
2	FRONT TYRE (LH/RH) (SN)	NOT NECESSARY	216.00	-
2	FRONT WINDSCREEN GLASS SEALANT @\$40.00 (SN) (ADDITIONAL)	NECESSARY	80.00	50.00
			383.10	50.00
	<b>LABOUR</b>			
	PANEL BEATING.		1,800.00	1,400.00
	SPRAY PAINTING CHARGE.		1,200.00	800.00
	WIRING CHARGE.		200.00	30.00
	TUFF KOTE.		150.00	50.00
	TOWING CHARGE.		50.00	50.00
	FRONT CHASSIS ALIGNMENT CHARGE.	NOT NECESSARY	400.00	-

Report Ref No. CS/SMO20002577/Evf3e2

**LKK Auto Consultants Pte Ltd**

51 Ubi Ave 1 #01-25 Paya Ubi Industrial Park, Singapore 408933

TEL: 6256 3561 FAX: 6256 4315

Reg. No: 199607198R GST Reg. No. 19-9607198-R

Page No.: 4 of 4

Qty	Description of Parts	Condition	Estimate By Workshop (\$)	Our Adjusted (\$)
	REMOVE / REFIX UNDERCARRIAGE (FRT).	NOT NECESSARY	200.00	-
	REAR WHEEL ALIGNMENT.	NOT NECESSARY	120.00	-
	REMOVE / REFIX RADIATOR.		90.00	50.00
	REMOVE / REFIX AIRCON & REFILL GAS.		150.00	120.00
	REMOVE / REFIX ENGINE.	NOT NECESSARY	500.00	-
	REMOVE / REFIX DASHBOARD.	NOT NECESSARY	450.00	-
	REMOVE / REFIX FUSE BOX.		180.00	30.00
	REMOVE / REFIX FRONT WINDSCREEN GLASS.		120.00	120.00
	REMOVE / REFIX AIR BAG / STEERING WHEEL / DASHBOARD / SEAT.	NOT NECESSARY	550.00	-
			6,160.00	2,650.00
<b>GRAND TOTAL</b>			<b>40,573.90</b>	<b>14,604.75</b>
<b>RECOMMENDED COST OF LUMP SUM REPAIRS (TO ITS PRE-ACCIDENT CONDITION)</b>				<b>11,700.00</b>

Report Ref No. CS/SMO20002577/Evf3e2

**CHEN TSUE YEE**

Automotive Assessor

**ADRIAN LING WAI PING**

B.Eng,AMSOE,AMIRTE,AMSAE-A,M.MATAI

Licensed Appraiser

DISCLAIMER OF LIABILITY TO THIRD PARTIES:- This Report is made solely for the use and benefit of the Client named on the front page of this Report.

No liability of responsibility whatsoever, in contract or tort, is accepted to any third party who may rely on the Report wholly or in part. Any third party acting or relying on this Report, in whole or in part, does so at his or her own risk.