



LKK Auto Consultants Pte Ltd

51 Ubi Ave 1 #01-25 Paya Ubi Industrial Park, Singapore 408933

TEL: 6256 3561 FAX: 6256 4315

Reg. No: 199607198R GST Reg. No. 19-9607198-R

TAX INVOICE

CHINA TAIPING INSURANCE (S) PTE LTD
3 ANSON ROAD #16-00
SPRINGLEAF TOWER
SINGAPORE 079909

INV No. AC2005909
INV Date 28/08/2020
Reference CC6/CTI20002570/Ada3n2
Code CTI



PROFESSIONAL SERVICE FEE

Vehicle No. SJG 9988K
Insured Veh. SLT 6647Y
Claim No. SNM20D200659C02/7
Policy No. DMPCSN3022231901
Accident Date 01/02/2020
Inspection Date 12/02/2020

Description	Total
Third Party Express Settlement	400.00
Subtotal	400.00
GST (7%)	28.00
Grand Total	428.00

We shall be glad if you could forward the payment at your early convenience.

Cheque should be crossed and made payable to **'LKK Auto Consultants Pte Ltd'**

LKK Auto Consultants Pte Ltd

HYN



LKK Auto Consultants Pte Ltd

51 Ubi Ave 1 #01-25 Paya Ubi Industrial Park, Singapore 408933

TEL: 6256 3561 FAX: 6256 4315

Reg. No: 199607198R GST Reg. No. 19-9607198-R

Affiliated to Federation Internationale Des Experts En Automobile

CHINA TAIPING INSURANCE (S) PTE LTD

Ref : CC6/CTI20002570/Ada3n2

3 ANSON ROAD #16-00
SPRINGLEAF TOWERSINGAPORE 079909

Date : 28-08-2020



Code : CTI

1. Policy Particulars :- THIRD PARTY CLAIM

Insured Veh.	SLT 6647Y	Veh. Inspected	SJG 9988K
Policy No.	DMPCSN3022231901	Coverage (\$)	0.00
Claim No.	SNM20D200659C02/7	Excess (\$)	0.00
Assign From		Assign Date	12/02/2020

2. Vehicle Particulars & Condition

Make & Model	HONDA SHUTTLE	c.c	1496
Engine No.	HIDDEN	Year of Reg.	2019
Chassis No.	GP72004090	Colour	WHITE
Odometer	29236	Steering	IN ORDER
Brakes	IN ORDER	Modification	STANDARD ALLOY RIM
General	GOOD		

3. Conditions of Tyres

	Size	Make	Balance
R/H Front Tyre	185/60 R15	YOKOHAMA	6 mm
L/H Front Tyre	185/60 R15	YOKOHAMA	6 mm
R/H Rear Tyre	185/60 R15	YOKOHAMA	6 mm
L/H Rear Tyre	185/60 R15	YOKOHAMA	6 mm

4. Description of Damages

THE VEHICLE SUSTAINED DAMAGES AT THE REAR PORTION.
DAMAGES SEE DETAILS.

5. General Information

Accident Date	01/02/2020	Inspection Date	12/02/2020
Survey held at	KIANG MOTOR BLK 25 KAKI BUKIT ROAD 4 #08-26 SYNERGY @ KB SINGAPORE 417800		

5a. Remarks

A)THE INSPECTION WAS CONDUCTED ON A"WITHOUT PREJUDICE" BASIS.
B)IN ACCORDANCE TO YOUR INSTRUCTIONS, WE HAVE NOT AUTHORISED REPAIRS.

5b. Estimate Days of Repair

ESTIMATED NORMAL PERIOD FOR REPAIR: **5 Working Days**



LKK Auto Consultants Pte Ltd

51 Ubi Ave 1 #01-25 Paya Ubi Industrial Park, Singapore 408933

TEL: 6256 3561 FAX: 6256 4315

Reg. No: 199607198R GST Reg. No. 19-9607198-R

Page No.:1 of 2

ADJUSTMENT ON REPAIR COST FOR VEHICLE NO. SJG 9988K

Qty	Description of Parts	Condition	Estimate By Workshop (\$)	Our Adjusted (\$)
<u>REPLACEMENT OF PARTS</u>				
1	REAR BOOT LID	DISTORTED	1,250.00	1,250.00
1	REAR BOOT LID RUBBER	CUT	205.00	205.00
1	REAR BOOT LID INNER TRIM	CRACKED	680.00	385.00
1	BOOT LID INNER LOCK	DAMAGED	203.10	203.10
8	REAR BOOT LID CENTER GARNISH CLIPS @\$5.50	NOT NECESSARY	44.00	-
1	REAR BOOT LID CENTRE GARNISH	NOT NECESSARY	285.10	-
1	REAR BOOT LID EMBLE LOGO	NOT NECESSARY	60.00	-
1	REAR BOOT LID SHUTTLE LOGO	NECESSARY	40.00	40.00
1	REAR BOOT LID HYBRID LOGO	NECESSARY	48.00	48.00
1	BOOT LIC CENTRE MOULDING	NOT NECESSARY	385.20	-
1	BOOT LIC CENTRE MOULDING CLIPS	NOT NECESSARY	80.00	-
2	REAR BOOT LID SIDE REFLECTOR @\$375.00	NOT NECESSARY	750.00	-
2	REAR NUMBER PLATE LAMP @\$58.00	NOT NECESSARY	116.00	-
1	REAR NUMBER PLATE	BENT	50.00	50.00
2	REAR BUMPER SIDE REFLECTOR @\$65.00	NOT NECESSARY	130.00	-
1	REAR BUMPER TOWING COVER	NOT NECESSARY	64.00	-
1	REAR BUMPER	DEFORMED	1,080.00	1,080.00
2	REAR BUMPER SIDE BRACKET @\$85.20	NECESSARY	170.40	170.40
8	REAR BUMPER CLIPS @\$5.00	NECESSARY	40.00	40.00
2	REAR TAIL LAMP @\$558.00	NOT NECESSARY	1,116.00	-
1	REAR END PANEL	TO REPAIR SEE LABOUR	740.00	-
1	REAR END PANEL TOP GARNISH	DEFORMED	384.00	215.00
1	SPARE TYRE PANEL TOP COVER	NOT NECESSARY	385.00	-
1	REAR SPARE TYRE PANEL SEALANT	NOT NECESSARY	280.00	-
	LESS 20% DISCOUNT		-	-737.30
			8,585.80	2,949.20
<u>SPECIAL NETT ITEMS</u>				
1	GUM (SN)	NECESSARY	50.00	50.00
			50.00	50.00

Report Ref No. CC6/CTI20002570/Ada3n2



LKK Auto Consultants Pte Ltd

51 Ubi Ave 1 #01-25 Paya Ubi Industrial Park, Singapore 408933

TEL: 6256 3561 FAX: 6256 4315

Reg. No: 199607198R GST Reg. No. 19-9607198-R

Page No.:2 of 2

Qty	Description of Parts	Condition	Estimate By Workshop (\$)	Our Adjusted (\$)
	LABOUR			
	REMOVE/REFIX REAR WINDSCREEN .		120.00	120.00
	REMOVE/REFIX REAR CUSHION .		120.00	60.00
	REMOVE/REFIX REAR REVERSE CAMERA.		100.00	50.00
	REMOVE AND REFIX REAR EXHAUST .	NOT NECESSARY	220.00	-
	TUFF KOTE.		120.00	50.00
	TO CHECK WIRING SYSTEM.		60.00	30.00
	PANEL BEATING .INCLUSIVE OF THE REPAIR OF REAR END PANEL .		800.00	600.00
	SPRAY PAITING CHARGE.		800.00	600.00
			2,340.00	1,510.00
	GRAND TOTAL		10,975.80	4,509.20
	RECOMMENDED COST OF LUMP SUM REPAIRS (TO ITS PRE-ACCIDENT CONDITION)			3,600.00

Report Ref No. CC6/CTI20002570/Ada3n2

ADRIAN LING WAI PING

B.Eng,AMSOE,AMIRTE,AMSAE-A,M.MATAI

Licensed Appraiser

DISCLAIMER OF LIABILITY TO THIRD PARTIES:- This Report is made solely for the use and benefit of the Client named on the front page of this Report.

No liability of responsibility whatsoever, in contract or tort, is accepted to any third party who may rely on the Report wholly or in part. Any third party acting or replying on this Report, in whole or in part, does so at his or her own risk.



LKK Auto Consultants Pte Ltd

51 Ubi Ave 1 #01-25 Paya Ubi Industrial Park, Singapore 408933

TEL: 6256 3561 FAX: 6256 4315

Reg. No: 199607198R GST Reg. No. 19-9607198-R

PHOTOGRAPHS FOR VEHICLE NO. SJG 9988K

INSPECTION





LKK Auto Consultants Pte Ltd

51 Ubi Ave 1 #01-25 Paya Ubi Industrial Park, Singapore 408933

TEL: 6256 3561 FAX: 6256 4315

Reg. No: 199607198R GST Reg. No. 19-9607198-R





LKK Auto Consultants Pte Ltd

51 Ubi Ave 1 #01-25 Paya Ubi Industrial Park, Singapore 408933

TEL: 6256 3561 FAX: 6256 4315

Reg. No: 199607198R GST Reg. No. 19-9607198-R





LKK Auto Consultants Pte Ltd

51 Ubi Ave 1 #01-25 Paya Ubi Industrial Park, Singapore 408933

TEL: 6256 3561 FAX: 6256 4315

Reg. No: 199607198R GST Reg. No. 19-9607198-R





LKK Auto Consultants Pte Ltd

51 Ubi Ave 1 #01-25 Paya Ubi Industrial Park, Singapore 408933

TEL: 6256 3561 FAX: 6256 4315

Reg. No: 199607198R GST Reg. No. 19-9607198-R

PHOTOGRAPHS FOR VEHICLE NO. SJG 9988K

RE-INSPECTION

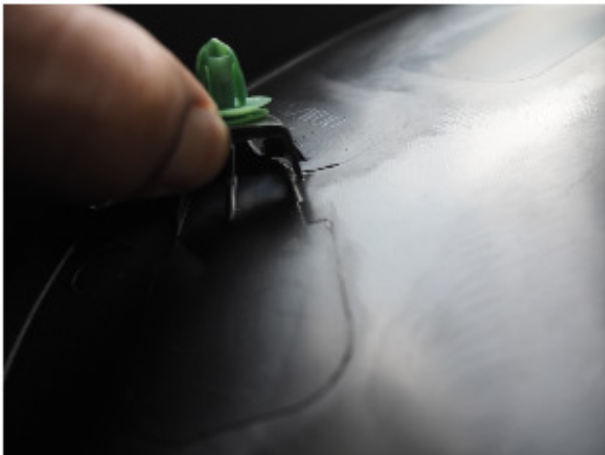



LKK Auto Consultants Pte Ltd

51 Ubi Ave 1 #01-25 Paya Ubi Industrial Park, Singapore 408933

TEL: 6256 3561 FAX: 6256 4315

Reg. No: 199607198R GST Reg. No. 19-9607198-R





LKK Auto Consultants Pte Ltd

51 Ubi Ave 1 #01-25 Paya Ubi Industrial Park, Singapore 408933

TEL: 6256 3561 FAX: 6256 4315

Reg. No. 199607198R GST Reg. No. 19-9607198-R

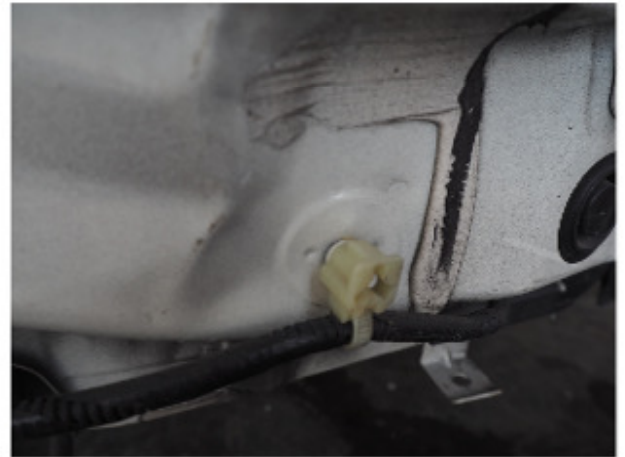



LKK Auto Consultants Pte Ltd

51 Ubi Ave 1 #01-25 Paya Ubi Industrial Park, Singapore 408933

TEL: 6256 3561 FAX: 6256 4315

Reg. No: 199607198R GST Reg. No. 19-9607198-R

