

# CARLINK CONSULTANCY

60 Hillside Drive, Singapore 549009  
Fax: 62874788 Tel: 62856178

## INVOICE

M/S Efficient Towing Services  
C/o Kaki Bukit Autohub  
2 Kaki Bukit Avenue 2, #01-17  
Singapore 417921

Invoice No: CLM14316TP/T

Date: 17th June 2019

S/N	DESCRIPTION	QTY	UNIT PRICE (\$)	AMOUNT (\$)
1	Vehicle No: YL 5443 M Charges for accident vehicle inspection and appraisal report, transportation, photographs & misc*** (photographs - 96 copies)			\$996.00
			<b>Total:</b>	<b>\$996.00</b>

We thank you for the opportunity to serve you and assure you of our best at all times



PATRICK NG  
Automotive Engineer Assessor  
MIMI, MIRTE, LCGI, I ENG, LAE, CGLI FTC.

Note: Payment by cheque should be crossed and made payable to "CARLINK CONSULTANCY"

**CARLINK CONSULTANCY**

60 Hillside Drive  
Singapore 549009

Tel : 62856178

Fax : 62874788

**ACCIDENT VEHICLE INSPECTION / ASSESSMENT REPORT**

Our Ref: CLM14316TP/T

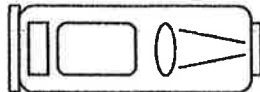
<b>1 REFERENCE</b>			
Date of request	:	27th November 2018	
Requested by	:	M/S Efficient Towing Services C/o Kaki Bukit Autohub, 2 Kaki Bukit Avenue 2, #01-17 Singapore 417921	
Type of claim	:	Third party	
Workshop	:	M/S TwinCar Automotive Pte Ltd Kaki Bukit Autohub, 2 Kaki Bukit Avenue 2, #01-17 Singapore 417921	
Date of survey	:	27th November 2018	
Accident date	:	21st November 2018	
<b>2 DETAILS OF VEHICLE</b>			
Registration No.	:	YL 5443 M	
Make & Model	:	Isuzu NHR690U3ES	
Date of registration	:	27th November 2003	
Engine No.	:	4JG2970741	
Chassis No.	:	JAANHR69E37100200	
Transmission	:	Manual	
Colour	:	Blue	
<b>3 STATIC CHECK</b>			
Steering	:	In order	Paintwork : Good
Footbrake	:	In order	Modification : Nil
Handbrake	:	In order	General condition : Good
<b>4 TYRE CONDITION</b>			
		<u>Nearside/Make</u>	<u>Offside/Make</u> <u>Size</u>
Front tyre	:	7mm/Michelin	7mm/Michelin : 185 R14C
Rear tyre	:	7mm/Michelin	7mm/Michelin : 185 R14C
<b>5 POINT OF IMPACT</b>			
See Annex(es) and Motor Accident Reports			
<b>6 REMARK</b>			
This inspection was conducted entirely on a "WITHOUT PREJUDICE" basis and we have not authorised any repair.			

Report No.

CLM14316TP/T

Vehicle No. YL5443M

**Parts and Labour Assessment****PARTS**

Description of part	Repairer's Qty	Qty	Condition	Repairer's estimate	Our adjustment
LIFT FORK ASSY PIVOT PIN	1	1	NECESSARY	35.00	35.00
LIFT FORK CRANE MAIN MEMBER	1	1	DISTORTED/JAMMED	4,500.00	4,500.00
LIFT FORK CRANE MAIN MEMBER					
HYDRAULIC JACK	1	1	LEAKED	2,100.00	2,100.00
LIFT FORK OUTER MAIN SLIDING MEMBER	1	1	DISTORTED	2,100.00	2,100.00
LIFT FORK OUTER MAIN SLIDING MEMBER HYDRAULIC JACK	1	1	DISTORTED/LEAKED	1,800.00	1,800.00
LIFT FORK T MEMBER	1	1	SHIFTED/SLACK	2,800.00	2,800.00
LIFT FORK T MEMBER HYDRAULIC JACK	1	1	DISTORTED/LEAKED	1,800.00	1,800.00
REAR NUMBER PLATE	1	1	DENTED	35.00	35.00
REAR NUMBER PLATE HOLDER	1	0	SERVICEABLE	25.00	0.00
REAR NUMBER PLATE LAMP	1	0	SERVICEABLE	68.00	0.00
REAR OVERHANG PANEL LH	1	0	REPAIR	650.00	0.00
REAR OVERHANG PANEL RH	1	0	REPAIR	650.00	0.00
Subtotal before discount				S\$ 16,563.00	S\$ 15,170.00
Percentage discount 0% and 0%				S\$ 0.00	S\$ 0.00
<b>Sub-total</b>				<b>S\$ 16,563.00</b>	<b>S\$ 15,170.00</b>
<b>Parts-total</b>				<b>S\$ 16,563.00</b>	<b>S\$ 15,170.00</b>

**LABOUR**

To re-spray painting on the change bodyparts, repair portion, and where consistent to the accident.	1,800.00	1,500.00
To apply anti-rust chemical on repaired and replaced panel.	200.00	100.00
To dismantle and replaced lifting fork assy, pivot pin, hydraulic cylinder jacks, hydraulic hose and etc, and to check and align system for proper operation.	3,000.00	2,500.00
To check wiring system and light.	150.00	100.00
<b>Labour Total</b>	<b>S\$ 5,150.00</b>	<b>S\$ 4,200.00</b>
<b>Parts &amp; Labour Total</b>	<b>S\$ 21,713.00</b>	<b>S\$ 19,370.00</b>

Results of inspection of the accident vehicle are as shown above,

We have taken into consideration the age and condition of the vehicle in our recommendation.

Hence, the recommended cost of repairs based on Lump Sum repairs is : S\$ 16,500.00  
and the recommended number of working days for the repairs is within 20 day(s).

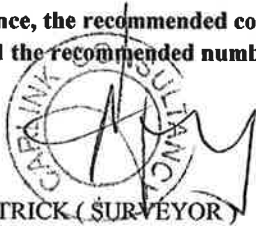
  
PATRICK (SURVEYOR)  
Automotive Appraiser























STANCY

CONSULTANT



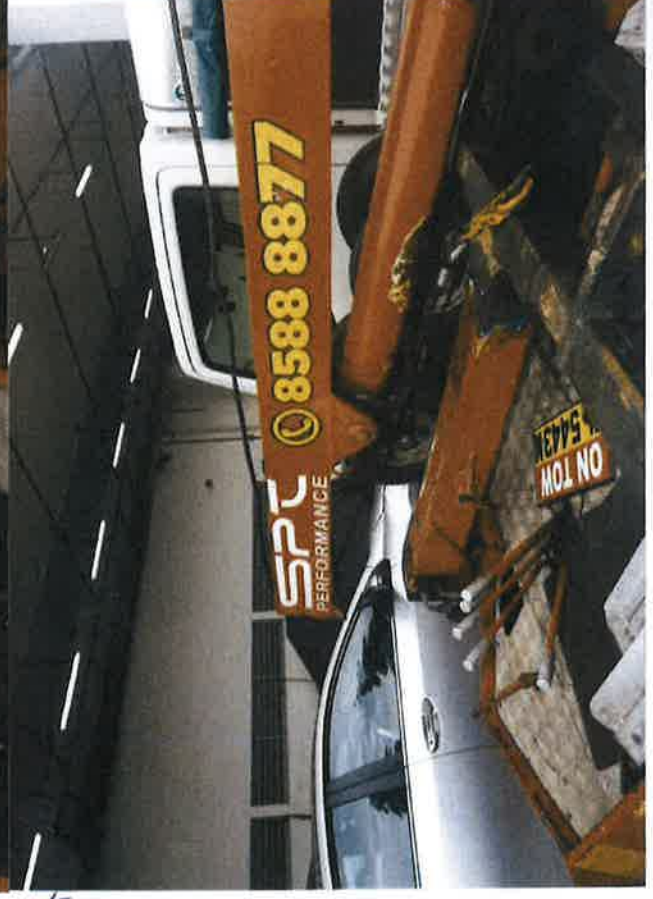





CARLINK  
CONSULTANCY

CARLINK  
CONSULTANCY



ULTANCY



LINK CONSULTANCY









ULTANCY

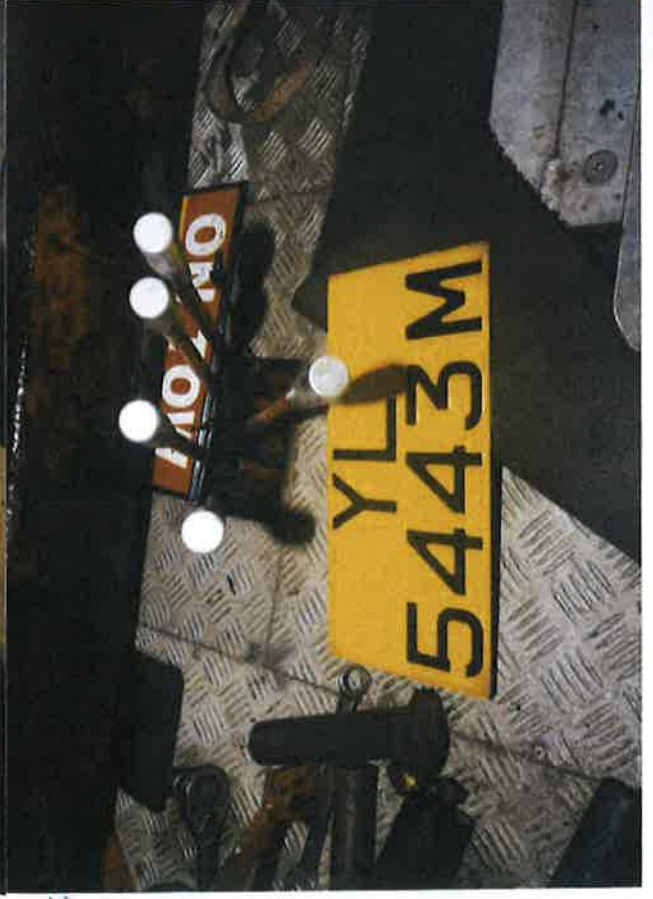

LINK CONSULT



ALIANCY



RLINK CONSULTANT

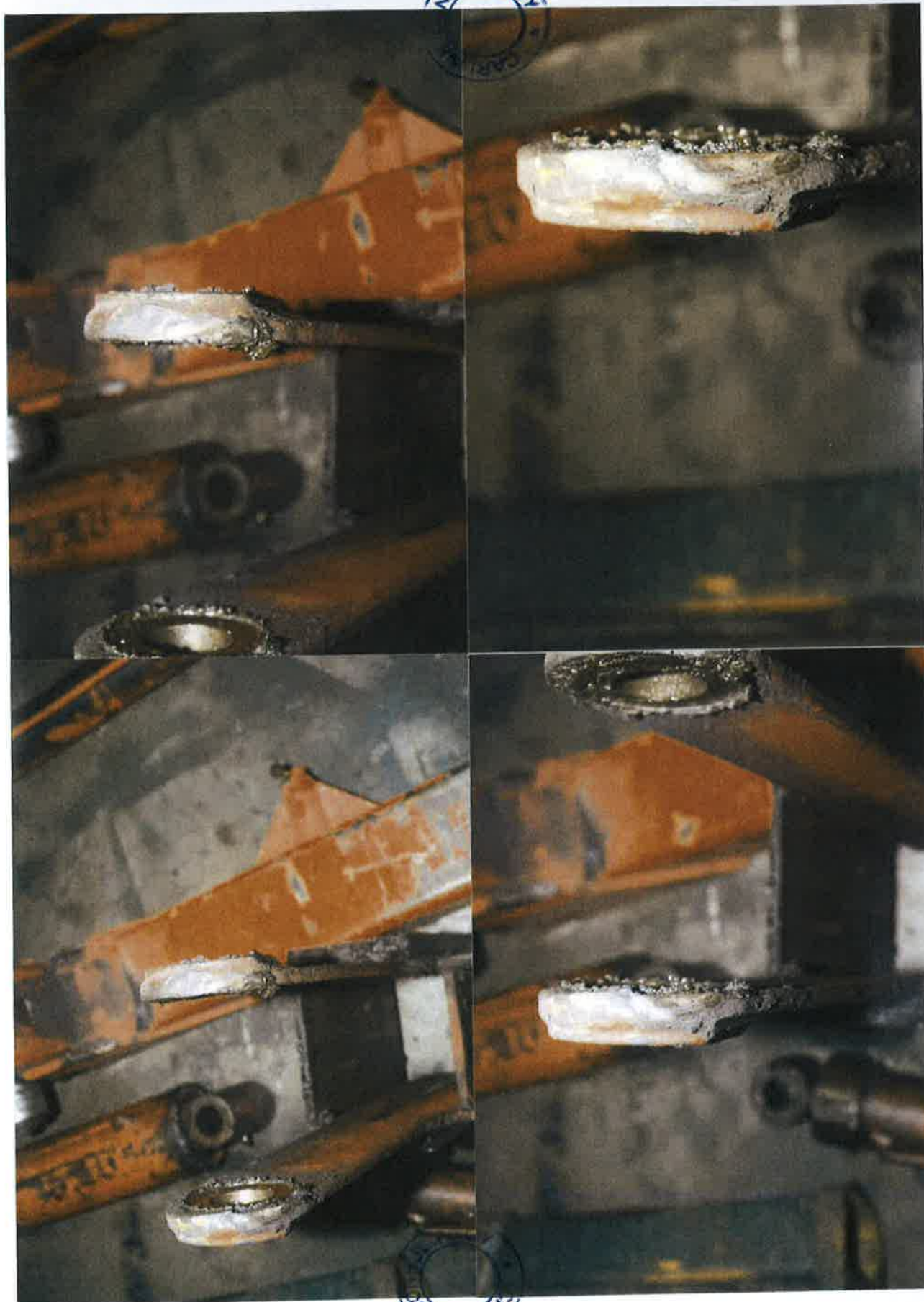





CONSULTANCY





CONSULTANCY



CARLINK CO



CONSULTANCY



CARLINK  
SNOC



CONSULTANCY



CARLINK CONSULTANCY

CARLINK CONSULT



CARLINK



RLINK CONSUL



CARL

CARLINK CONSULT

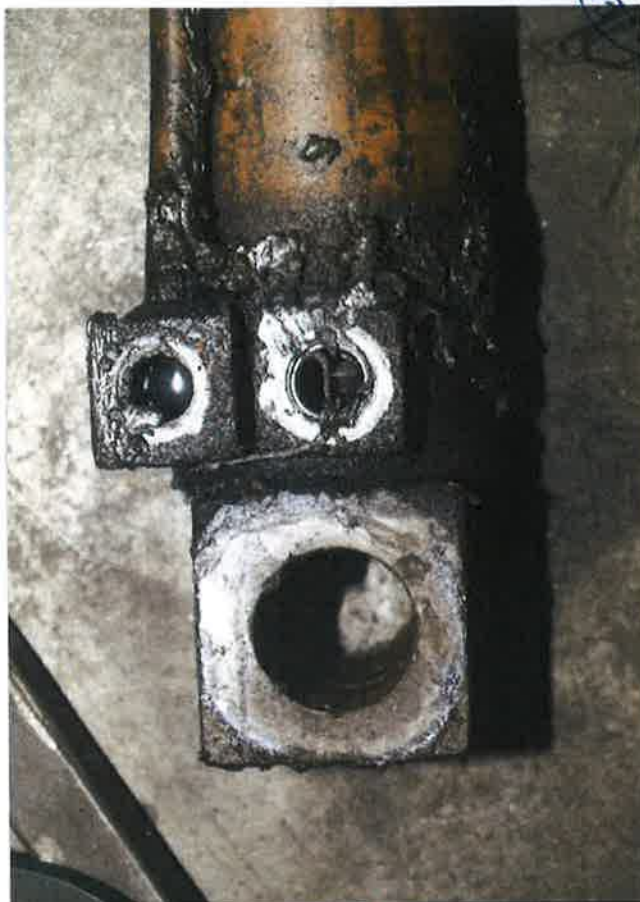

CARLINK CONSULT



CARLINK CONSULTING



CARLINK CONSULTING



LINK CONS



CARLTON



CARLINK CONSTRUCTION



CARLINK CONSTRUCTION