

SINGAPORE ACCIDENT STATEMENT

IMPORTANT NOTICE

1. Please report correctly the details of the accident to speed up the claims process.
2. This Form must be completed by the Policyholder and/or the Authorised Driver.
3. Information provided must be as truthful and accurate as possible. Any wilful misrepresentation or withholding of material facts may allow insurance companies to repudiate policy liability.
4. The issue and acceptance of this Form by insurance companies is not an admission of policy liability on the part of the insurance companies.
5. **Any false reporting may be referred to the Police for investigation.**
6. This report will be forwarded by the insurers of the GIA Records Management Centre established by the General Insurance Association of Singapore (GIA) for archiving and that copies of this report will, for a fee, be made available upon application by interested parties.
7. By the lodgement of this report to the insurers, you hereby consent to the archiving of this report at the centre and to copies of the report being made available aforesaid.

ACCIDENT STATEMENT

Date Of Report	13/02/2020 12:02
Date Of Accident	22/01/2020 19:00
Exact Location Of Accident	ALONG VICTORIA STREET TOWARDS ROCHOR ROAD
Country/State of Loss	SINGAPORE

DETAILS OF OWN VEHICLE

Vehicle Registration Number	SLF6671A
-----------------------------	----------

Insured/Policyholder

Name Of Registered Owner	GOLDBELL CAR RENTAL PTE LTD
Co Reg No	2XXXXX651D
Email Address	ARTHURCHUA@GOLDBELLCORP.COM
Mobile Phone No	(LOCAL) +65-96981413
Alternative Phone No	OFFICE-96981413

Vehicle Particulars

Manufacturer	MITSUBISHI
Model	ATTRAGE-1.2 CVT (A)
Exact Purpose for which vehicle was being used at time of accident	PRIVATE USE
Are you claiming under your own insurance policy for repair to your vehicle?	NO
If No, Please state action to be taken	REPORTING ONLY
Vehicle Category	COMMERCIAL VEHICLE

Insurance Company

Name of Insurance Company	AIG ASIA PACIFIC INSURANCE PTE. LTD.
Type Of Coverage	COMPREHENSIVE
Fleet Policy	YES
Policy Number	999994316
Cover Note Number	

Driver

Name of Driver	ZHANG HONG
NRIC No	SXXXX098J
Date Of Birth	12/01/1991
Occupation	INDOOR
Date Of Driving Pass	28/11/2011
Driving Experience	8 YEARS AND 1 MONTH
Gender	FEMALE
Mobile Number	(LOCAL) +65-96981413
Fax Number	
Contact Number	OTHERS-96981413
Email Address	ARTHURCHUA@GOLDBELLCORP.COM

Address	19 KINGSMEAD
Postcode	267970
Was driver an employee of the Insured's Company	NO
If No, Relationship of the Driver with the Insured	OTHER - HIRER
Vehicle Registration Number of Driver's Own Vehicle	-
	-
	-
Insurance Company of Driver's Own Vehicle	-
	-
	-

General Information of the Accident

Type Of Accident	SIDE SWIPE
Weather Conditions	CLEAR
Road Surface	DRY

Other Information

Was any foreign vehicle involved in this accident?	YES
Foreign Vehicle Registration Number	JHD1111 (COMMERCIAL VEHICLE)
Number of vehicles (including own vehicle) involved in the accident	2
Was any body injured in the Accident?	NO
Was any injured conveyed to hospital by ambulance?	NO
Was any other material or property damaged?	YES
I have been approached by unknown person(s) soliciting/offering accident claims assistance.	NO
Number of Passengers (Including Driver)	1

Details of Police Action

Was the accident reported to the police?	YES
If Yes, Please state which Police Station	
Police Station Name	BUKIT TIMAH NEIGHBOURHOOD POLICE CENTRE
Police Station Address	ROAD: 1 DUKE ROAD , POSTCODE: 268914 , COUNTRY: SINGAPORE
Police Station Contact	TEL NO: 1800-4629999 - FAX NO: 64628933
Was notice of intended Prosecution given?	NO
If Yes, against whom?	

Circumstances of Accident

PLEASE REFER TO SKETCH AND POLICE REPORT T/20200123/2030

Attachment(s)

Are accident photos available for attachment?	YES
Was there any video captured by Car Camera?	NO
Was there any audio recorded?	NO

DETAILS OF OTHER VEHICLE PROPERTY 1

Vehicle Registration Number	JHD1111
Vehicle Make/Model/Colour	
Details Of Properties	
Vehicle Category	COMMERCIAL VEHICLE
Name of Driver	
NRIC/Passport Number	
Contact Number	
Address	
Postcode	
Insurance Company Name	

Nature Of Damage
No. Of Passenger (Including Driver)

Accident Sketch Plan

SKETCH PLAN

IMPORTANT NOTICE

1. Please report correctly the details of the accident to speed up the claims process.
2. This Form must be completed by the Policyholder and/or the Authorised Driver.
3. Information provided must be as truthful and accurate as possible. Any wilful misrepresentation or withholding of material facts may allow insurance companies to repudiate policy liability.
4. The issue and acceptance of this Form by insurance companies is not an admission of policy liability on the part of the insurance companies.
5. Any false reporting may be referred to the Police for investigation.
6. The report will be forwarded by the insurers of the GIA Records Management Centre established by the General Insurance Association of Singapore (GIA) for archiving and that copies of this report will for a fee be made available upon application by interested parties.
7. By the lodgment of this report to the insurers, you hereby consent to the archiving of this report at the centre and to copies of the report being made available aforesaid.
8. Consent under the Personal Data Protection Act (PDPA)

I understand, acknowledge, agree and consent that:

- (a) My insurer, my workshop and the General Insurance Association of Singapore ("GIA") may/are permitted to collect, use, disclose and/or process my personal data/personal information set out in this [form] and any other personal information provided by me or possessed by my insurer (collectively the "Personal Information") and disclose and transfer such Personal Information to all insurer(s) who have insured vehicle(s) involved in this accident (all insurer(s) who have insured vehicle(s) involved in this accident shall be collectively referred to as the "Insurers"), the Insurers' lawyers/law firms, the Monetary Authority of Singapore and any relevant government agency/authority (such as the police), for the purpose(s) of:
 - (i) processing, handling and/or dealing with my claims including the settlement of the claims and any necessary investigations relating to the claims;
 - (ii) investigating the accident and/or my claims;
 - (iii) carrying out and/or dealing with my instructions or responding to any enquiries by me;
 - (iv) administering my claims (including the mailing of correspondence, statements, invoices, reports or notices to me, which could involve disclosure of certain personal data about me to bring about delivery of the same as well as on the external cover of envelopes/mail packages); and/or
 - (v) complying with applicable law in administering, processing, handling and/or dealing with my claims (collectively the "Purposes")
- (b) all insurer(s) who have insured vehicle(s) involved in this accident and the Insurers' lawyers/law firms, may/are permitted to collect, use, disclose and/or process my Personal Information for one or more of the above Purposes; and
- (c) my Personal Information may/can be disclosed by any of the Insurers and/or GIA to their third party service providers or agents (including their lawyers/law firms), which may be sited outside of Singapore, for one or more of the above Purposes.
- (d) my Personal Information will also be collected and used to compile claims history for the purpose of fraud detection, investigation and management in present and all future claims.
- (e) the information so collected under (d) above may be shared / disclosed:
 - (i) to all Insurers and/or any other third parties that assist in evaluating, investigating, controlling or managing fraud, regulators, law enforcement and government agencies as reasonably required for the purposes stated, or
 - (ii) for complying with requirements under any regulations, laws or court orders.

Policyholder's Signature
Date & Time:

Driver's Signature
(If driver is not the policyholder)
Date & Time:

Reporting Centre Personnel's Signature
Name:
NRIC/FIN No.:

Accident Sketch Plan

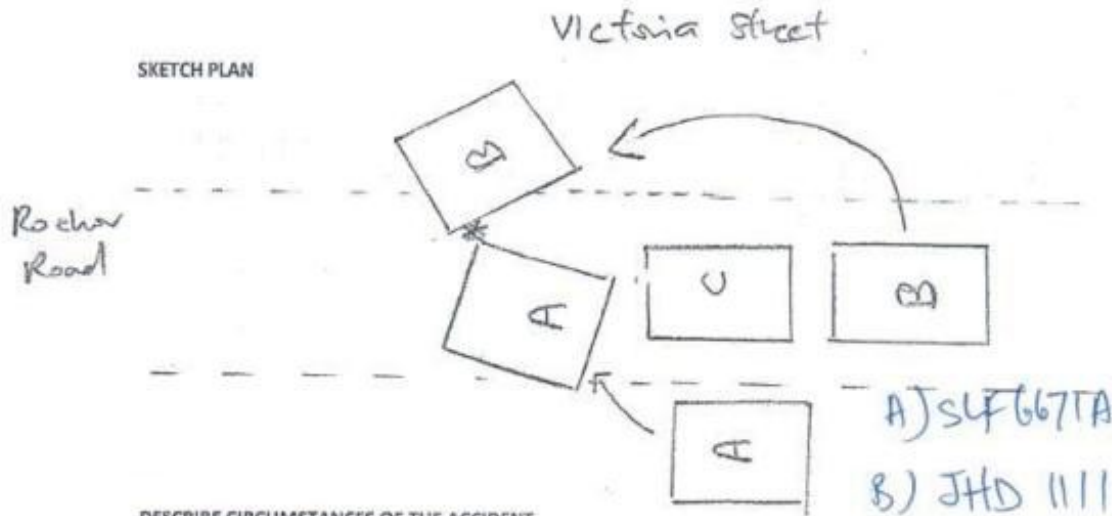

DESCRIBE CIRCUMSTANCES OF THE ACCIDENT

On the 22/10/2020 at about 7pm, I was driving my vehicle bearing SLF6671A along Victoria Street towards Rochor Road, next to Bugis Junction near to bus stop no 01119, my vehicle was positioned on the left lane, I intended to change lane to the middle lane, as the traffic was heavy, I already positioned myself and wait for the correct time to move into the middle lane safely

As I was gradually turning into the middle lane with my indicator signaling to the right, suddenly a Malaysian bus bearing JHD1111 from the next lane made a sharp left into the middle lane and my right front of the vehicle hit onto the left side of the bus, however there was no serious damage and no one was injured.

Initially the Bus driver refused to exchange particulars with me, as such we decided to call the police. The traffic police came down to the accident scene and attended to us and I was advised to make a traffic police accident report.

POLICE REPORT 7/20200123/2030

DECLARATION

I/We declare the particulars are true in every respect.

Policyholder's Signature
Date & Time:

Driver's Signature
(If driver is not the policyholder)
Date & Time:

Reporting Centre Personnel's Signature
Name:
NRIC/FIN No.:

POLICE REPORT



**SINGAPORE
POLICE FORCE**

Police Station Of Origin:
Bukit Timah N.P.C
1 Duke's Road SINGAPORE 268914
Tel No. 1800-4629999



T/20200123/2030

Report No. T/20200123/2030

REPORT OF A TRAFFIC ACCIDENT

Date/Time Report Made 23/01/2020 10 24	Vide Report No. A/20200122/0103	Station Diary No. 45
---	------------------------------------	-------------------------

Informant's Particulars

Name of Informant ZHANG HONG		Address 19 KINGSMEAD ROAD SINGAPORE 267970	
ID Type / ID No NRIC NO / S9181096J		Contact No. Home/Office	Mobile: 96981413
Nationality CHINESE		Email	
Sex Female	Age 29	Date of Birth 12/01/1991	Type of Informant Driver
Race Chinese		Language	Institution / School Name
Occupation house wife		Driving Licence Information Class Date of Expiry	

General Information of the Accident

Type of Accident	Non-Injury Attended by Police	Drink Drive No	Date/Time of Accident 22/01/2020 19:00	Type of Location Straight Road
Location Along Road 1 NEW BUGIS STREET				
Victoria Street, next to Bugis Junction near to bus stopno 01119				
Weather Clear		Road Surface Dry	Road Speed Limit	
Traffic Flow One Way		Traffic Control Traffic Light - Working	Traffic Volume Heavy	
Type of Collision Between Moving Vehicles - Head To Side				Anyone conveyed by ambulance No

Details of Vehicle Involved

Vehicle No.	Type	Make	Model	Color	Condition	No of Passenger
JHD1111	Bus/Coach/Minibus				Slightly Damaged	0
SLF6671A	Car	MITSUBISHI		White	Slightly Damaged	1

Details of Person Involved

Any Pedestrian Involved: No	Use of Pedestrian Crossing: NA
No. of Pedestrians Injured: NIL	

POLICE REPORT



**SINGAPORE
POLICE FORCE**



T/20200123/2030

2 of 3

Police Station Of Origin:
Bukit Timah N.P.C
1 Duke's Road SINGAPORE 268914
Tel No. 1800-4629999

Report No. T/20200123/2030

CONTINUATION OF REPORT

Driver Name	ZHANG HONG		ID No.	S9181098J
Related Vehicle	NIL		Contact No.	96981413
Hospital/Clinic	NIL		Class of Driving Licence & Expiry Date	Class: NIL Date of Expiry: NIL
Date Treatment	NIL	Date Discharge	NIL	
No. of Days granted Medical Leave	NIL	Degree of Injury	NIL	

Brief Details.

On the 22/01/2020 at about 7pm, I was driving my vehicle bearing SLF6671A along Victoria Street towards Rochor Road, next to Bugis Junction near to bus stop no 01119, my vehicle was positioned on the left lane. I intended to change lane to the middle lane, as the traffic was heavy, I already positioned myself and wait for the correct time to move into the middle lane safely. As I was gradually turning to the middle lane with my indicator signally to the right, suddenly a Malaysian bus vehicle bearing JHD1111 drove pass and my right front of the vehicle hit onto the left side of the bus, however there was no serious damaged and no one was injured.

Initially the Bus driver refused to exchange particulars with me, as such we decided to call for police.

The traffic police came down to the accident scene and attended to us and I was advised to make a traffic police accident report.

POLICE REPORT



SINGAPORE
POLICE FORCE

Police Station Of Origin
Bukit Timah N.P.C
1 Duke's Road SINGAPORE 268914
Tel No: 1800-4629999



120200123/2500

Report No: 120200123/2000

CONTINUATION OF REPORT

Sketch Plan

Informant is not able to provide sketch plan

IMPORTANT: Please attach a copy of your vehicle's Insurance Certificate to this report. If you don't have the certificate with you now, please fax a copy to 65474885 stating the report number as reference.

Signature Of Officer Recording The Report
E/
Staff Sgt LOW WEE MENG

Signature Of Interpreter
Not applicable

Officer In Charge Of Case
TP / GIT /
Sr Staff Sgt SHAHRUL NIZAM BIN SAMARRI
Contact No: 65476904

Authentication Stamp
NP168

Signature Of Informant

Date/Time
23/01/2020 10 24

Classification Of Case
SN 170

SIGNATURE

Accident Photo



Accident Photo



Accident Photo



Accident Photo



Accident Photo



Accident Photo



Accident Photo



Accident Photo



Accident Photo



Accident Photo



Accident Photo



Accident Photo

