



## LKK Auto Consultants Pte Ltd

51 Ubi Ave 1 #01-25 Paya Ubi Industrial Park, Singapore 408933

TEL: 6256 3561 FAX: 6256 4315

Reg. No: 199607198R GST Reg. No. 19-9607198-R

### TAX INVOICE

SOMPO INSURANCE SINGAPORE PL  
50 RAFFLES PLACE  
#05-01/06  
SINGAPORE LAND TOWER  
SINGAPORE 048623

INV No. AC2003803  
INV Date 12/05/2020  
Reference CS/SMO20002449/Fyf3n2  
Code SMO



### PROFESSIONAL SERVICE FEE

Vehicle No. GBH 767E  
Insured Veh. SKP 2872Y  
Claim No. CMTD2000374/THE  
Policy No.  
Accident Date 21/01/2020  
Inspection Date 23/04/2020

Description	Total
Survey Inspection	250.00
Resurvey Inspection	
Digital Photographs	
Transportation	
<b>Subtotal</b>	<b>250.00</b>
<b>GST (7%)</b>	<b>17.50</b>
<b>Grand Total</b>	<b>267.50</b>

We shall be glad if you could forward the payment at your early convenience.

Cheque should be crossed and made payable to **'LKK Auto Consultants Pte Ltd'**

LKK Auto Consultants Pte Ltd

*HYN*



## LKK Auto Consultants Pte Ltd

51 Ubi Ave 1 #01-25 Paya Ubi Industrial Park, Singapore 408933

TEL: 6256 3561 FAX: 6256 4315

Reg. No: 199607198R GST Reg. No. 19-9607198-R

### Affiliated to Federation Internationale Des Experts En Automobile

SOMPO INSURANCE SINGAPORE PL

Ref : CS/SMO20002449/Fyf3n2

50 RAFFLES PLACE

#05-01/06

SINGAPORE LAND TOWERSINGAPORE 048623

Date : 12-05-2020



Code : SMO

### 1. Policy Particulars :- THIRD PARTY CLAIM

<b>Insured Veh.</b>	SKP 2872Y	<b>Veh. Inspected</b>	GBH 767E
<b>Policy No.</b>		<b>Coverage (\$)</b>	0.00
<b>Claim No.</b>	CMTD2000374/THE	<b>Excess (\$)</b>	0.00
<b>Assign From</b>	GRACE TEO	<b>Assign Date</b>	12/02/2020

### 2. Vehicle Particulars & Condition

<b>Make &amp; Model</b>	NISSAN NV200	<b>c.c</b>	1461
<b>Engine No.</b>	HIDDEN	<b>Year of Reg.</b>	2017
<b>Chassis No.</b>	VSKYBAM20Z0150268	<b>Colour</b>	WHITE
<b>Odometer</b>	73514	<b>Steering</b>	IN ORDER
<b>Brakes</b>	IN ORDER	<b>Modification</b>	STANDARD ALLOY RIM
<b>General</b>	FAIR		

### 3. Conditions of Tyres

	<b>Size</b>	<b>Make</b>	<b>Balance</b>
<b>R/H Front Tyre</b>	175/70 R14	DURATURN	6 mm
<b>L/H Front Tyre</b>	175/70 R14	DURATURN	6 mm
<b>R/H Rear Tyre</b>	175/70 R14	DURATURN	6 mm
<b>L/H Rear Tyre</b>	175/70 R14	DURATURN	6 mm

### 4. Description of Damages

THE VEHICLE SUSTAINED DAMAGES AT THE N/S FRONT AND FRONT PORTION.

DAMAGES SEE DETAILS.

### 5. General Information

<b>Accident Date</b>	21/01/2020	<b>Inspection Date</b>	23/04/2020
<b>Survey held at</b>	EFFICIENT MOTOR & ENGINEERING WORKS PTE LTD 56 LOYANG WAY #06-07 LOYANG ENTERPRISE BUILDING SINGAPORE 508775		

### 5a. Remarks

- A)THE INSPECTION WAS CONDUCTED ON A"WITHOUT PREJUDICE" BASIS.  
B)IN ACCORDANCE TO YOUR INSTRUCTIONS, WE HAVE NOT AUTHORISED REPAIRS.

### 5b. Estimate Days of Repair

<b>ESTIMATED NORMAL PERIOD FOR REPAIR:</b>	<b>3 Working Days</b>
--	-----------------------



# LKK Auto Consultants Pte Ltd

51 Ubi Ave 1 #01-25 Paya Ubi Industrial Park, Singapore 408933

TEL: 6256 3561 FAX: 6256 4315

Reg. No: 199607198R GST Reg. No. 19-9607198-R

Page No.:1 of 2

## ADJUSTMENT ON REPAIR COST FOR VEHICLE NO. GBH 767E

Qty	Description of Parts	Condition	Estimate By Workshop (\$)	Our Adjusted (\$)
<b><u>REPLACEMENT OF PARTS</u></b>				
1	FRONT BUMPER	SCRATCHED / BROKEN	655.20	655.20
1	FRONT BUMPER RETAINER L/H	NOT NECESSARY	26.00	-
1	HEADLAMP L/H	SCRATCHED	615.90	615.90
1	HEADLAMP LOWER GARNISH L/H	TO REPAIR SEE LABOUR	368.50	-
1	FRONT FENDER L/H	BUCKLED	555.20	555.20
1	FRONT FENDER INNER SEAL L/H	NOT NECESSARY	188.40	-
	LESS 10% DISCOUNT		-240.92	-182.63
			2,168.28	1,643.67
<b><u>SPECIAL NETT ITEMS</u></b>				
5	BUMPER CLIPS @\$8.00 (SN)	NECESSARY	40.00	35.00
4	FRONT FENDER INNER SEAL CLIPS @\$5.00 (SN)	NECESSARY	20.00	20.00
			60.00	55.00
<b><u>LABOUR</u></b>				
	TO DISMANTLE AND RE-FIX DAMAGED FRONT PORTIONS;AFFECTED DAMAGED PORTION.	NOT NECESSARY	1,000.00	-
	TO APPLY ANTI RUST COAT AND TUFF KOTE AFFECTED AREAS.		70.00	30.00
	TO PANEL BEAT AFFECTED AREA.INCLUSIVE OF THE REPAIR OF HEADLAMP LOWER GARNISH L/H.		800.00	550.00
	TO SPRAY PAINTING FOR FRONT AND SIDE PORTIONS AFFECTED PARTS.		1,000.00	500.00
	TO DO FRONT WHEEL ALIGNMENT.		150.00	80.00
	TO APPLY WATERPROOFING SEALER ON END PANELS.		80.00	50.00
	-		-	-
	-		-	-
	-		-	-
			3,100.00	1,210.00
<b>GRAND TOTAL</b>			<b>5,328.28</b>	<b>2,908.67</b>
<b>RECOMMENDED COST OF REPAIRS</b>				<b>2,908.67</b>

Report Ref No. CS/SMO20002449/Fyf3n2



Report Ref No. CS/SMO20002449/Fyf3n2

**PARASURAM S/O SHANMUGAM**

**Asst. Automotive Assessor**

**ADRIAN LING WAI PING**

**B.Eng,AMSOE,AMIRTE,AMSAE-A,M.MATAI**

**Licensed Appraiser**

**DISCLAIMER OF LIABILITY TO THIRD PARTIES:-** This Report is made solely for the use and benefit of the Client named on the front page of this Report.

**No liability of responsibility whatsoever, in contract or tort, is accepted to any third party who may rely on the Report wholly or in part. Any third party acting or relying on this Report, in whole or in part, does so at his or her own risk.**



## LKK Auto Consultants Pte Ltd

51 Ubi Ave 1 #01-25 Paya Ubi Industrial Park, Singapore 408933

TEL: 6256 3561 FAX: 6256 4315

Reg. No: 199607198R GST Reg. No. 19-9607198-R

### PHOTOGRAPHS FOR VEHICLE NO. GBH 767E

### INSPECTION







## LKK Auto Consultants Pte Ltd

51 Ubi Ave 1 #01-25 Paya Ubi Industrial Park, Singapore 408933

TEL: 6256 3561 FAX: 6256 4315

Reg. No: 199607198R GST Reg. No. 19-9607198-R





## LKK Auto Consultants Pte Ltd

51 Ubi Ave 1 #01-25 Paya Ubi Industrial Park, Singapore 408933

TEL: 6256 3561 FAX: 6256 4315

Reg. No: 199607198R GST Reg. No. 19-9607198-R





## LKK Auto Consultants Pte Ltd

51 Ubi Ave 1 #01-25 Paya Ubi Industrial Park, Singapore 408933

TEL: 6256 3561 FAX: 6256 4315

Reg. No: 199607198R GST Reg. No. 19-9607198-R

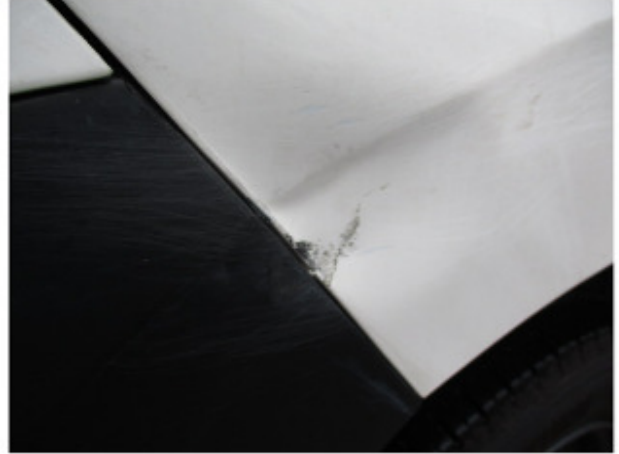





## LKK Auto Consultants Pte Ltd

51 Ubi Ave 1 #01-25 Paya Ubi Industrial Park, Singapore 408933

TEL: 6256 3561 FAX: 6256 4315

Reg. No: 199607198R GST Reg. No. 19-9607198-R





## LKK Auto Consultants Pte Ltd

51 Ubi Ave 1 #01-25 Paya Ubi Industrial Park, Singapore 408933

TEL: 6256 3561 FAX: 6256 4315

Reg. No: 199607198R GST Reg. No. 19-9607198-R







## LKK Auto Consultants Pte Ltd

51 Ubi Ave 1 #01-25 Paya Ubi Industrial Park, Singapore 408933

TEL: 6256 3561 FAX: 6256 4315

Reg. No: 199607198R GST Reg. No. 19-9607198-R





## **LKK Auto Consultants Pte Ltd**

51 Ubi Ave 1 #01-25 Paya Ubi Industrial Park, Singapore 408933

TEL: 6256 3561 FAX: 6256 4315

Reg. No: 199607198R GST Reg. No. 19-9607198-R





## LKK Auto Consultants Pte Ltd

51 Ubi Ave 1 #01-25 Paya Ubi Industrial Park, Singapore 408933

TEL: 6256 3561 FAX: 6256 4315

Reg. No: 199607198R GST Reg. No. 19-9607198-R

PHOTOGRAPHS FOR VEHICLE NO. GBH 767E

RE-INSPECTION

