

NATIONAL Assessment Centre Services

[Ref: J2-102]

2

Date In: 12/02/20	Job description	Date & Time Completed	Done by
Ref No: NA/AIC2002437/13	SAS e-filing		
Veh No: GB65711M	E-mail (within 8hrs, AIC 2hrs)		
D.O.A: 11/02/20 1915	i-Motor Claim Form		
OD: TP Reporting Only	i-Motor W/O (Within: OD 2hrs, TP 4hrs)		
	i-Photo Uploaded		
TP Insurer:	Assessment/Survey Report		
	Ass't Report by Fax / Hand to Owner / Wksp		

Preferred Wksp / INC Assign Wksp / QW: (1057)	Tel: ()	Fax: ()
TP Particulars:	Veh No: PA81756	INC () / Non-INC ()
Owner / Driver: ()	Tel: ()	
Policy No: ()	Period: ()	Cover Type: ()
Confirmed by: ()	Date: ()	Time: ()
Insured/Driver Liability: () %	[Note-Est. Status (WO): N: 0-20%; P: 21-79%; F: 80-100%]	
Year of Registration: ()	Warranty: YES () / NO ()	
Excess: (\$)	Loading: \$1,000 () / \$2,000 ()	

General Remarks:

() Walk-In Customer: Customer's information strictly Confidential & Strictly NO refer of repairer.

() Total Loss Case : to e-mail Insurer URGENTLY.

Drive-In () / Towed-In () ; Invoice: YES () / NO () ; Towing Co. ()

Remarks: (INC hotline: 6788 6616)	Date & Time Completed	Done by
1) Apply for Transport Allowance () / Courtesy Car ()		
2) QC Check / Post Repair Inspection ()		
3) Upload Resurvey Photo [Repair Cost > \$3000] ()		

Injury: _____

Date/Time	Actions

NA2001348		Invoice Preparation Checklist		Am't (\$)	Am't (\$)
Claimant's Particulars:		1) AR: Accident Reporting (\$30);			
Driver/Owner:		2) DA: Damage Assessment (\$100); INC (\$80)			
Contact No:		3) TF: Towing Fee \$40/\$45			
Damaged Portion:		4) FT: Follow-Through Survey \$120			
QC Checked by (Engr-In-Charge):		5) FT: Follow-Through Survey (Resurvey) \$30			
Auditors' Comments:		For claiming against INC Only (wef 10 Jan 2005)			
Cat. 1:		6) TR: Re-inspection \$75			
Cat. 2/3:		7) N1: Idno DA + SMRT Survey \$160			
		8) NTUC Additional Services:-			
		ON:			
		*N5: Courtesy Car / Tp Allowance \$5			
		*N6: Repair Co-ordination \$10			
		*N7: Post Repair Inspection \$25			
		*N8: DV / Collect Excess Coordination \$5			
		TP (N11): TP (Non INC) against INC \$20			
		9) N12: Idno Mobile \$0			
		Invoice dated	Fee Charged		
		Invoice dated	Fee Charged		

SINGAPORE ACCIDENT STATEMENT

IMPORTANT NOTICE

- 1. Please report correctly the details of the accident to speed up the claims process.
- 2. This Form must be completed by the Policyholder and/or the Authorised Driver.
- 3. Information provided must be as truthful and accurate as possible. Any wilful misrepresentation or withholding of material facts may allow insurance companies to repudiate policy liability.
- 4. The issue and acceptance of this Form by insurance companies is not an admission of policy liability on the part of the insurance companies.
- 5. Any false reporting may be referred to the Police for investigation.
- 6. This report will be forwarded by the insurers of the GIA Records Management Centre established by the General Insurance Association of Singapore (GIA) for archiving and that copies of this report will, for a fee, be made available upon application by interested parties.
- 7. By the lodgement of this report to the insurers, you hereby consent to the archiving of this report at the centre and to copies of the report being made available aforesaid.

ACCIDENT STATEMENT	
Date Of Report	12/02/2020 12:19
Date Of Accident	11/02/2020 19:15
Exact Location Of Accident	AYE EXIT JURONG TOWN HALL RD BESIDE BUS STOP
Country/State of Loss	SINGAPORE
DETAILS OF OWN VEHICLE	
Vehicle Registration Number	GBG5711M
Insured/Policyholder	
Name Of Registered Owner	KST AUTO RENTAL PTE LTD
Co Reg No	-
Email Address	KSTTEAM@SINGNET.COM.SG
Mobile Phone No	
Alternative Phone No	OFFICE-96355542
Vehicle Particulars	
Manufacturer	TOYOTA
Model	HIACE
Exact Purpose for which vehicle was being used at time of accident	OTW BACK HOME
Are you claiming under your own insurance policy for repair to your vehicle?	NO
If No, Please state action to be taken	THIRD PARTY
Vehicle Category	COMMERCIAL VEHICLE
Insurance Company	
Name of Insurance Company	AIG ASIA PACIFIC INSURANCE PTE. LTD.
Type Of Coverage	COMPREHENSIVE
Fleet Policy	NO
Policy Number	999994113/100864288-00000
Cover Note Number	
Driver	
Name of Driver	ABDOL NASSER BIN HASSIM
NRIC No	SXXXX800H
Date Of Birth	01/10/1969
Occupation	OUTDOOR
Date Of Driving Pass	22/09/1997
Driving Experience	22 YEARS AND 4 MONTHS
Gender	MALE
Mobile Number	(LOCAL) +65-97809857
Fax Number	
Contact Number	
EMail Address	NOEMAIL

Address	BLK 314 JURONG EAST ST 32 #08-229
Postcode	600314
Was driver an employee of the Insured's Company	NO
If No, Relationship of the Driver with the Insured	OTHER - HIRER(COMPANY)
Vehicle Registration Number of Driver's Own Vehicle	-
	-
	-
Insurance Company of Driver's Own Vehicle	-
	-
	-

General Information of the Accident

Type Of Accident	COLLISION - HEAD TO REAR
Weather Conditions	RAINING
Road Surface	WET

Other Information

Was any foreign vehicle involved in this accident?	NO
Number of vehicles (including own vehicle) involved in the accident	2
Was any body injured in the Accident?	NO
Was any injured conveyed to hospital by ambulance?	NO
Was any other material or property damaged?	YES
I have been approached by unknown person(s) soliciting/offering accident claims assistance.	NO
Number of Passengers (Including Driver)	2
Passenger 1	NAME: : RAJAN GENDER: : MALE

Details of Police Action

Was the accident reported to the police?	NO
If Yes, Please state which Police Station	
Was notice of intended Prosecution given?	NO
If Yes, against whom?	

Circumstances of Accident

MY VEH WAS STATIONARY B4 THE YELLOW BOX AT AYE EXIT JURONG TOWN HALL RD BESIDE BUS STOP DUE TO THE RED TRAFFIC LIGHT AHEAD. SUDDENLY VEH(B) BEARING REG NO PA8175G CAME FROM BEHIND AND HIT ONTO THE REAR PORTION OF VEH B.

Attachment(s)

Are accident photos available for attachment?	YES
Was there any video captured by Car Camera?	YES
Remarks/ Reasons:	FRONT ONLY
Was there any audio recorded?	NO

DETAILS OF OTHER VEHICLE PROPERTY 1

Vehicle Registration Number	PA8175G
Vehicle Make/Model/Colour	
Details Of Properties	
Vehicle Category	COMMERCIAL VEHICLE
Name of Driver	GURDEEP SINGH
NRIC/Passport Number	GXXXX606L
Contact Number	92711099
Address	
Postcode	

AS PER ATTACHED

P/s refer to the statement.

I/We declare the foregoing particulars are true in every respect.



Driver's Signature
(If driver is not the policyholder)
Date & Time:

Reporting Centre Personnel's Signature
Name: _____
NRIC/FIN No.: _____

Google Maps Singapore

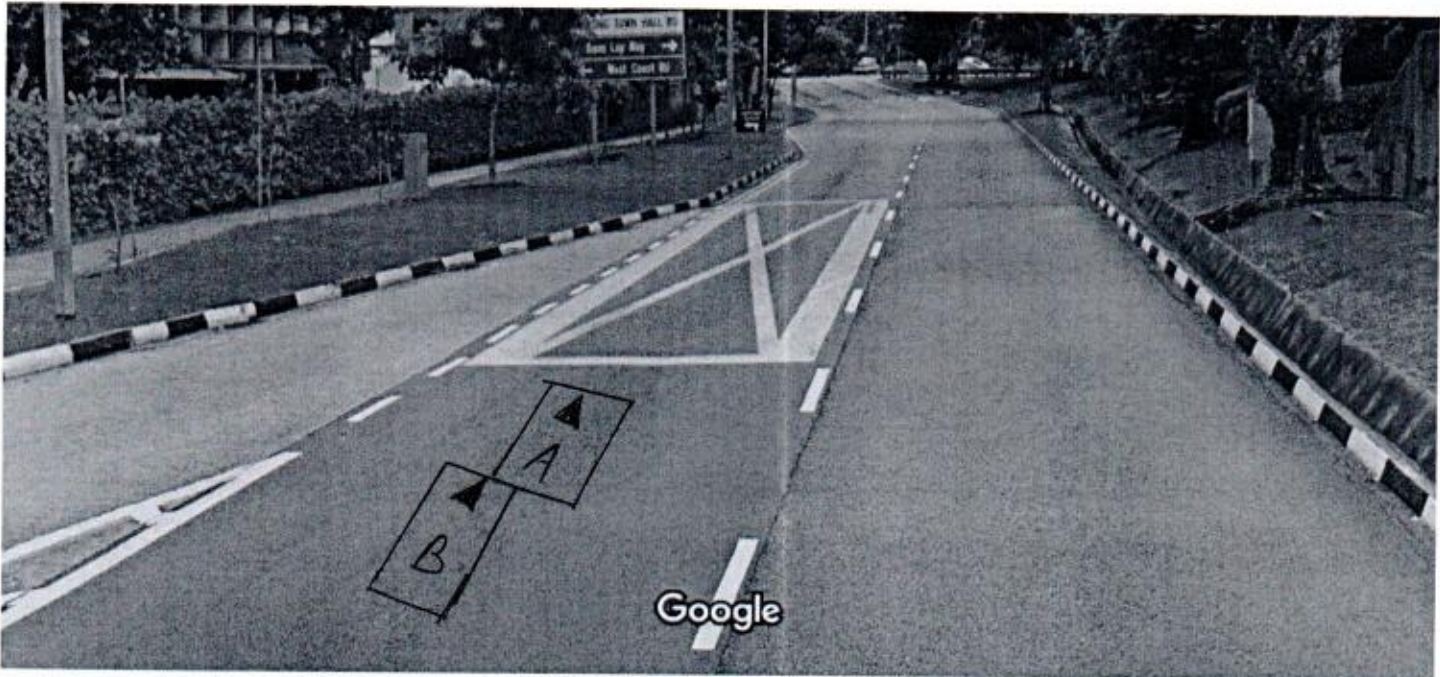

Image capture: Jul 2019 © 2020 Google

Google

Street View



AYE EXIT JURONG TOWN HALL RD BESIDE BUS STOP

A - GBG5711M
B - PA8175G



HOTLINE TEL: (65) 6419-3000

CERTIFICATE OF INSURANCE

MOTOR VEHICLES (THIRD-PARTY RISKS AND COMPENSATION) ACT (CHAPTER 189)
MOTOR VEHICLES (THIRD-PARTY RISKS AND COMPENSATION) RULES, 1960
ROAD TRANSPORT ACT, 1987 (MALAYSIA)
MOTOR VEHICLES (THIRD-PARTY RISKS) RULES, 1959 (MALAYSIA)

M.Z.400

COMPREHENSIVE COMMERCIAL MOTOR

CERTIFICATE NO. 999994113/10086428C-00000

OWN DAMAGE EXCESS S\$1,000.00 (1)
WINDSCREEN EXCESS S\$100.00

(for policies with effect from 1st November 2002)
SUM INSURED S\$1.00
INSURING WITH COE/PARF YES

- 1) VEHICLE REGISTRATION NO. GBG5711M
2) NAME OF INSURED KST Auto Rental Pte Ltd
3) EFFECTIVE DATE OF THE COMMENCEMENT OF INSURANCE FOR THE PURPOSES OF THE ACT 12 Apr 2019
4) DATE OF EXPIRY OF INSURANCE 11 Apr 2020
5) PERSON OR CLASSES OF PERSONS ENTITLED TO DRIVE *

Any person who is driving on the Insured's order or with their permission.

Provided that the person driving is permitted in accordance with the licensing or other laws or regulations to drive the Motor Vehicle or has been so permitted and is not disqualified by order of a Court of Law or by reason of any enactment or regulation in that behalf from driving the Motor Vehicle.

6) LIMITATION AS TO USE *

Use for the carriage of passengers or goods in connection with the Insured's business.
Use for social, domestic, pleasure purposes and business purposes of any person whom the vehicle is hired.
The Policy does not cover

- 1) Use for racing, pace-making, reliability trial or speed-testing.
2) Use whilst drawing a trailer except the towing (other than for reward) of any one disabled mechanically propelled vehicle.
3) Use for the carriage of passengers for hire or reward by any person to whom the vehicle is hired.

LOSS OF USE NOT INCLUDED

* NAMED DRIVER N/A

HIRE PURCHASE COMPANY NA

* Limitations rendered inoperative by Section 8 of the Motor Vehicles (Third-Party Risks and Compensation) Act (Chapter 189) and Section 95 of the Road Transport Act, 1987 (Malaysia), are not to be included under these headings.

I / We hereby Certify that the policy to which this Certificate relates is issued in accordance with the provisions of the Motor Vehicles (Third-Party Risks and Compensation) Act (Chapter 189) and Part IV of the Road Transport Act, 1987 (Malaysia).

Issued At Singapore 28 May 2019

AIG ASIA PACIFIC INSURANCE PTE. LTD.

155005-000
KOH TONG POH
AIG BUILDING
78 SHENTON WAY #07-16
SINGAPORE 079120

Authorised Representative

ORIGINAL

SSPTKY

Insurance Company Name
Nature Of Damage
No. Of Passenger (Including Driver)

SKETCH PLAN

IMPORTANT NOTICE

1. Please report **correctly** the details of the accident to speed up the claims process.
2. This Form must be **completed by the Policyholder and/or the Authorised Driver**.
3. Information provided must be as **truthful and accurate as possible**. Any wilful misrepresentation or withholding of material facts may allow insurance companies to **repudiate policy liability**.
4. The issue and acceptance of this Form by insurance companies is not an admission of policy liability on the part of the insurance companies.
5. **Any false reporting may be referred to the Police for investigation.**
6. The report will be forwarded by the insurers of the GIA Records Management Centre established by the General Insurance Association of Singapore (GIA) for archiving and that copies of this report will for a fee be made available upon application by interested parties.
7. By the lodgment of this report to the insurers, you hereby consent to the archiving of this report at the centre and to copies of the report being made available aforesaid.

8. Consent under the Personal Data Protection Act (PDPA)

I understand, acknowledge, agree and consent that:

- (a) My insurer, my workshop and the General Insurance Association of Singapore ("GIA") may/are permitted to collect, use, disclose and/or process my personal data/personal information set out in this [form] and any other personal information provided by me or possessed by my insurer (collectively the "Personal Information") and disclose and transfer such Personal Information to all insurer(s) who have insured vehicle(s) involved in this accident (all insurer(s) who have insured vehicle(s) involved in this accident shall be collectively referred to as the "Insurers"), the Insurers' lawyers/law firms, the Monetary Authority of Singapore and any relevant government agency/authority (such as the police), for the purpose(s) of:
 - (i) processing, handling and/or dealing with my claims including the settlement of the claims and any necessary investigations relating to the claims;
 - (ii) investigating the accident and/or my claims;
 - (iii) carrying out and/or dealing with my instructions or responding to any enquiries by me;
 - (iv) administering my claims (including the mailing of correspondence, statements, invoices, reports or notices to me, which could involve disclosure of certain personal data about me to bring about delivery of the same as well as on the external cover of envelopes/mail packages); and/or
 - (v) complying with applicable law in administering, processing, handling and/or dealing with my claims.(collectively the "Purposes")
- (b) all insurer(s) who have insured vehicle(s) involved in this accident and the Insurers' lawyers/law firms, may/are permitted to collect, use, disclose and/or process my Personal Information for one or more of the above Purposes; and
- (c) my Personal Information may/can be disclosed by any of the Insurers and/or GIA to their third party service providers or agents(including their lawyers/law firms), which may be sited outside of Singapore, for one or more of the above Purposes.
- (d) my Personal Information will also be collected and used to compile claims history for the purpose of fraud detection, investigation and management in present and all future claims.
- (e) the information so collected under (d) above may be shared / disclosed:
 - (i) to all insurers and/or any other third parties that assist in evaluating, investigating, controlling or managing fraud, regulators, law enforcement and government agencies as reasonably required for the purposes stated, or
 - (ii) for complying with requirements under any regulations, laws or court orders.



Policyholder's Signature
Date & Time:

Driver's Signature
(If driver is not the policyholder)
Date & Time:

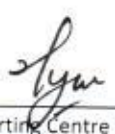
 12/02/20
Reporting Centre Personnel's Signature
Name:
NRIC/FIN No.: