

ASS. REC. BY:

REF:

C0/MSK 2000431/KY f3/

Special Instruction:

Survey: Kenut W

ASSIGNMENT (Office)

From (Person): Crystal Lee

of

MSK

Date/Time:

4/2/20

Estimated Cost:

Bill to:

OD/PT/WS/TP RES / OD RES / EVA / INV / MV / CS

To Inspect Vehicle No:

SME 3457R

Insured:

SML 8674K

at Workshop in/s

Yee Auto

Tel:

64575768 / 64577675

of

BLK 160 S/m Drive for 17 S/m Autocity

Policy No:

Claim No:

Sum Insured:

Excess:

Make of Veh:

(Client's Record)

D.O.A.

06/2/20

CA / REV / REP. / REV 24 HRS

1WPI

H.O.D. Endorsement:

Date/Time:

12/2/20 10.43am

Person Contacted:

Winnie

Vehicle: IN/OUT

Date/Time	Action/Instruction
	<u>SME 3457R - ✓</u>
	<u>SML 8674K - ✓</u>

Meinen

ASS. REC. BY:

REF: 1756/

ASSIGNMENT

From: _____

Date: _____

Estimated Cost: _____

OD / TP / WS / TP RES / OD RES / EVA / INV / MV

To Inspect Vehicle No: _____

at Workshop m/s _____

of _____

Insured: _____

Policy No. _____

Claims No. _____

Sum Insured: _____

Excess: _____

(Client's Record)

Make of Veh: _____

(Policy Condition)

Remark: The veh had commenced its repair at the time of inspection.

Bal. or Market Value: _____

IDAC Accident Report: _____

Consistent? : Yes or No

GIA / PR Seen: _____

Consistent? : Yes or No

Est. Repairs: 03 days

Res.: Yes or No

Lum Sum: 1.81 %

3 Val.: Yes or No

CA / REV / REP. / 24 HRS

Date: _____

Person Contacted: _____

Vehicle: IN / OUT

Date / Time

Action / Instruction

28/2

Sent Reli. by Momen

5/3

L/S \$1150/- (Red \$5316.50, 82%)

RECEIVED 06 MAR 2020

Date/Time, File Pass to?

☐

: Prel. Report

☐

: Final Report

1)

Date/Time, File Return to?

2)

5/3/20 Typist

Report Format:

Lump Sum I.B.I. (\$) \$1150/-Days Of Repair: 3Resurvey No. of Trip: 2

Add Fee:

☐

: Site Insp (\$

☐

: Interview (\$

☐

: Tech Invs (\$

☐

: Weekend (\$

Survey Fee:

Transportation:

S + P.S. \$

Fuel \$

Others

TOTAL

15011161Veh No: SME 3457RYr Regn: 09, 18Type: M. Car / M. Cycle / Bus / Van / Lorry / Taxi / Prime Mover /

Truck / Trailer or

Make: HondaColour: M.P. WhiteSp. Reading: 99418

Eng/No: _____

C/No: _____

Gen. Cond: Good / Fair / Poor / BurntSteering: In order / Jammed / Leaked / Burnt orBrake: In order / Jammed / Leaked / Burnt orModl: Nil / S/Rim / STD A/Rim or

Tyre Size: F: _____

R: _____

BS / DUN / EXNOVA / GY / FS / LIZA / MIC / OHTSU / PIR / SUMI /
TOYO / YOKO or

Front

R/Bal: 9 mmL/Bal: 9 mmD.O.A. 8/2/20

Survey held at

Des. of Damages: Rear / Front / O/S / N/S / U/C / Rooftop or

The U/C / Chassis frame / Body Structure affected due to collision.

Rear

R/Bal: 9 mmL/Bal: 9 mmD.O.I. 18/2/2020

...CLAIM SUBFOLDER...(Pending for Survey Report)

CLAIM SUBFOLDER TRACKING

Case	Notified	Est Submitted	Adj Assigned	Adj Rpt	Adj Submitted	Ins Auth'd	Status
Main	13 Feb 2020		13 Feb 2020 16:08 Edit Adj Rpt		Last:IA 28 Feb 2020 20:08		Pending for Survey Report Cancel Case

Main	Reference	Claim Details	Documents	Show All
----------------------	---------------------------	-------------------------------	---------------------------	--------------------------

CLAIM SUBFOLDER DETAILS

[Created by insurer]

Insured:	Jardine Cycle and Carriage Limited Group Of Companies, Co. Reg. No.: 200609327M		
Main Claimant:	TEO ENG WAH, ID: S1550995C		
Vehicle Reg. No.:	SME3457R	Date of Loss:	06/02/2020 10:00 - :59 [16 Months and 11 Days From LTA Reg Date (Man Yr)]
Claim Type:	TP / 619655	Policy/Cover Note No.:	29141640MCY (Comprehensive) Coverage: 01/01/2020 - 31/12/2020
Vehicle Reg. No. (Insured):	SML8674K	Policy No. (Claimant):	
		Excess:	
Repairer:	Yee Auto Pte Ltd (HQ) 160 SIN MING DRIVE, #02-17 SIN MING AUTOCITY, 575722 Sin Ming - Tel: 6457 2625		
Handling Insurer:	MSIG Insurance (Singapore) Pte. Ltd. (HQ) - Tel: +65 6827 7888 ... [Handled by Jasmine Lok Kheng Kwei - 6594 2550]		
Claimant's Insurer:	MSIG Insurance (Singapore) Pte. Ltd. (HQ) - Tel: +65 6827 7888		
Adjuster:	LKK Auto Consultants Pte Ltd (HQ) - Tel: 6256-3561 ... [Handled by KENNETH KONG] ... [Final Rpt due 14/03/2020]		
Driver/Custodian (Insured):	CHIEN CHUNG MING (64 / Male) , NRIC: S2178024C, Tel: +6582515802 Email:		
Adj Asg. Remarks:	on WP. Manual assigned to LKK via email on 11/02/2020, (Manual Assign). Liab: unclear. Agree on SJE. Assign: LKK Auto Consultants Pte Ltd. Contact: 6457 5768 / 6457 2625.		

ASSOCIATED MAIL RECEIVED

[View All](#) [Compose Case Mail](#)

There are no mail for this case.

ALL ASSOCIATED TASKS

[View All](#) [Search Tasks](#) [Create New Task](#) [Complete](#)

Due Date	Priority	Type	Task Group	Subject	Handler	Assigned By	Completed On	Created On	Done?
No results.									

Note: This document has not been finalised.

LKK Auto Consultants Pte Ltd (Co.Reg.No:199607198R)

51 Ubi Ave 1 #01-25, Paya Ubi Industrial Park

Singapore 408933

Tel: 6256-3561 Fax: 6844-8805 Email: sur@lkkauto.com; assignments@lkkauto.com

To: MSIG Insurance (Singapore) Pte. Ltd.
4 Shenton Way
#21-01 SGX Centre 2
Singapore 068807

From: LKK Auto Consultants Pte Ltd
51 Ubi Ave 1 #01-25
Paya Ubi Industrial Park
Singapore 408933

Attn: Jasmine Lok Kheng Kwei

Date: 28 Feb 2020

Preliminary Advice

Insured Vehicle No	: SML8674K	Accident Date	: 06/02/2020
TP Vehicle No	: SME3457R	Assignment Date	: 13/02/2020
Make	: HONDA FIT	Est. Duration of Repair	: 3.00
Date of Inspection	: 18/02/2020		
Inspection At	: YEE AUTO PTE LTD (HQ) 160 SIN MING DRIVE, #02-17 SIN MING AUTOCITY SINGAPORE 575722		

Point of Impact / General Description of Damages

The vehicle sustained impact / damages rear o/s portion and parts claimed are consistent to the accident.

Repairer's Estimate (Gross)	:S\$	6,466.50
Revised Amount	:S\$	1,815.10
Check Items (Estimated)	:S\$	828.50
Total	:S\$	2,643.60

Lump Sum Repair	:S\$
-----------------	------

Total Loss Consideration

New for Old Value	:S\$
Pre-Accident Value	:S\$
COE / PARF Rebate	:S\$
Salvage Value	:S\$
Margin for Repair	:S\$

Remarks

() The vehicle is economical/not economical for repair.

(X) The above survey was conducted on a 'without prejudice' basis.

Nivitha (LKK Auto)

From: Crystal Lee <crystal_lee@sg.msig-asia.com>
Sent: Tuesday, 11 February 2020 4:47 PM
To: Admin-D (LKKAuto); assignments
Cc: Ong Zi Hui
Subject: Survey Request - Manual Assigned

PRI - Acc Inv: SME3457R & SML8674K (MSIG) ON 6 FEBRUARY 2020

Manual Assigned

Dear LKK,

Refer to the email below, please arrange survey the vehicle.

We'll assign via Merimen once we receive the assignment from Motor Team.

Please contact us ASAP if you cannot attend this assignment.

*veh: out
T: 12/21/20 @ 10.47am
C: Winnie
E: ✓*

Thank you & Best regards,

Crystal Lee

Admin Officer, Claims Services (In-House Survey)

D: +65 6594 2535 | F: +65 6643 1349 | crystal_lee@sg.msig-asia.com



MSIG

MSIG Insurance (Singapore) Pte Ltd 16 Raffles Quay, #24-01 Hong Leong Building, Singapore 048581 | T: +65 6220

9644 | F: +65 6225 6371 | Co. Reg. No. 200412212G | msig.com.sg



A Member of **MS&AD** INSURANCE GROUP

From: Helene Phua <helene_phua@sg.msig-asia.com>

Sent: Tuesday, 11 February 2020 3:27 PM

To: Crystal Lee <crystal_lee@sg.msig-asia.com>; Ong Zi Hui <zihui_ong@sg.msig-asia.com>

Subject: FW: PRI - Acc Inv: SME3457R & SML8674K (MSIG) ON 6 FEBRUARY 2020

Have a great week ahead!

Helene Phua

Admin Assistant, Claims Services

D: +65 6594 2493 | F: +65 6225 7402 | helene_phua@sg.msig-asia.com



MSIG



A Member of **MS&AD** INSURANCE GROUP

From: Helene Phua
Sent: Tuesday, 11 February 2020 3:26 PM
To: 'bonnie kwok' <litigation@bonniekwok.com>
Cc: Winnie Chua <pingping_chua@sg.msig-asia.com>
Subject: RE: PRI - Acc Inv: SME3457R & SML8674K (MSIG) ON 6 FEBRUARY 2020

Hi,

Thank you for your selection.

We will proceed to assign **LKK Auto Consultants Pte Ltd** via Merimen at our end and update you upon confirmation.

Please do not contact them directly to prevent confusion. Any arrangement or appointment of surveyor must come from MSIG.

Please be informed that our surveyor will also be conducting a post repair inspection within the stipulated timeline under the protocol.

Have a great week ahead!

Helene Phua
Admin Assistant, Claims Services
D: +65 6594 2493 | F: +65 6225 7402 | helene_phua@sg.msig-asia.com



MSIG



A Member of **MS&AD** INSURANCE GROUP

From: bonnie kwok <litigation@bonniekwok.com>
Sent: Tuesday, 11 February 2020 2:09 PM
To: Helene Phua <helene_phua@sg.msig-asia.com>
Cc: Winnie Chua <pingping_chua@sg.msig-asia.com>
Subject: Re: PRI - Acc Inv: SME3457R & SML8674K (MSIG) ON 6 FEBRUARY 2020

EXTERNAL EMAIL: Be careful when you click any links or open any attachment(s).

Dear Sir,

We refer to your email dated 11 February 2020.

Our client has no objection of appointing the motor surveyor LKK Auto Consultants Pte Ltd stated in your said list to conduct the joint pre-repair survey as a single joint expert.

Regards,

June

On Tue, 11 Feb 2020 at 10:54, Helene Phua <helene_phua@sg.msig-asia.com> wrote:

Hi,

We refer to your email dated 10/02/2020.

Please choose one surveyor from the list that you wish for us to appoint to conduct the pre-repair inspection:

- 1) LKK Auto Consultants Pte Ltd
- 2) Formteam Consultancy Pte Ltd
- 3) A-Pac Adjusters & Surveyors Pte Ltd
- 4) STA Inspection Pte Ltd
- 5) Appraisal VP Pte Ltd
- 6) AutoProbe Consultants
- 7) **MSIG In-House Surveyors**

This Fast-Lane settlement option is for clear-cut liability which MSIG will expedite offer @ 100% with express payment. Priority will be given to those opted for our in-house surveyor

To facilitate an expeditious claim settlement, we hope you are agreeable for the above surveyor to be the SJE (Single Joint Expert).

If not, you may wish to nominate any of the 10 surveyors listed below as the SJE, depending on their availability:

1. Xing Guo Qiang	6) Chow Bo Xiong
2. Kenneth Kong	7) Siew Meng Hui

3. Marcus Chua	8) Daniel Chan
4. Ng You Han	9) Victor Png
5. Gary Soon	10) Samuel Phun

In your response, please also provide us a list of 10 surveyors as your nominated SJE, regardless of whether you agree or disagree to our above nominated SJE. We may consider appointing one of your nominated SJE in case of any of our nominated SJE is not available.

NB:

- a. ***Fast lane settlement is not applicable for cases that liability is in dispute***
- b. If both of us could not agree with each other's list of nominated SJE, we may still proceed to appoint a motor surveyor to conduct a pre repair survey & post repair inspection within the timeline stipulated under the NIMA protocol.

We have created a dedicated motor survey mailbox for your motor survey request and pre-repair inspection. Please contact us (MSIG) by clicking this link: motorsurvey@sg.msig-asia.com

Have a great week ahead!

Helene Phua

Admin Assistant, Claims Services

D: +65 6594 2493 | F: +65 6225 7402 | helene_phua@sg.msig-asia.com



MSIG Insurance (Singapore) Pte Ltd 16 Raffles Quay, #24-01 Hong Leong Building, Singapore 048581 | T: +65 6220 9644 | F: +65 6225 6371 | Co. Reg. No, 200412212G | msig.com.sg



A Member of **MS&AD** INSURANCE GROUP

From: bonnie kwok <litigation@bonniekwok.com>
Sent: Monday, 10 February 2020 4:57 PM
To: Claims <claims@sg.msig-asia.com>
Subject: PRI - Acc Inv: SME 3457 R & SML 8674 K ON 6 FEBRUARY 2020

EXTERNAL EMAIL: Be careful when you click any links or open any attachment(s).

Dear Sir,

We refer to the above matter.

We hereby give you 2 days' notice to conduct a pre-repair inspection of vehicle SME 3457 R at M/s Yee Auto Pte Ltd, 160 Sin Ming Drive #02-17 Sin Ming Autocity Singapore 575722. Contact number 6457 5768 /6457 2625.

Regards,
June

BONNIE KWOK LLC

Advocates & Solicitors

101A Upper Cross Street

#08-12 People's Park Centre

Singapore 058358

TEL: 6536 6026

FAX: 6536 2279

email : litigation@bonniekwok.com

We do not accept service of documents by facsimile or email. Our business hours are from Mondays to Fridays from 8.45 a.m. to 5.45 p.m. and we are closed on Saturday, Sundays and Public Holidays.

-- Email Disclaimer --

This message contains information that may be privileged and confidential. If you are not the intended recipient, you are hereby notified that any dissemination, distribution or copying of this message is strictly prohibited. If you have received this message in error, please delete it from your system and notify the sender. You are advised to carry out your own checks on this message for computer viruses and other defects. Please note that we disclaim liability for any loss or damage caused by computer viruses and/or other defects.

CONFIDENTIALITY NOTICE

This e-mail (including any attachments) may contain information that is privileged or confidential. The sending of this e-mail to any person other than the intended recipient is not a waiver of the privilege or confidentiality that attaches to it. If you are not the intended recipient, please notify the sender immediately, delete the email and do not copy, distribute or disclose its contents.

--
BONNIE KWOK LLC

Advocates & Solicitors

101A Upper Cross Street

#08-12 People's Park Centre

Singapore 058358

TEL: 6536 6026

FAX: 6536 2279

email : litigation@bonniekwok.com

GST Reg. No.: 201203547Z

We do not accept service of documents by facsimile or email. Our business hours are from Mondays to Fridays from 8.45 a.m. to 5.45 p.m. and we are closed on Saturday, Sundays and Public Holidays.

-- Email Disclaimer --

This message contains information that may be privileged and confidential. If you are not the intended recipient, you are hereby notified that any dissemination, distribution or copying of this message is strictly prohibited. If you have received this message in error, please delete it from your system and notify the sender. You are advised to carry out your own checks on this message for computer viruses and other defects. Please note that we disclaim liability for any loss or damage caused by computer viruses and/or other defects.

SINGAPORE ACCIDENT STATEMENT

IMPORTANT NOTICE

1. Please report correctly the details of the accident to speed up the claims process.
2. This Form must be completed by the Policyholder and/or the Authorised Driver.
3. Information provided must be as truthful and accurate as possible. Any wilful misrepresentation or withholding of material facts may allow insurance companies to repudiate policy liability.
4. The issue and acceptance of this Form by insurance companies is not an admission of policy liability on the part of the insurance companies.
5. Any false reporting may be referred to the Police for investigation.
6. This report will be forwarded by the insurers of the GIA Records Management Centre established by the General Insurance Association of Singapore (GIA) for archiving and that copies of this report will, for a fee, be made available upon application by interested parties.
7. By the lodgement of this report to the insurers, you hereby consent to the archiving of this report at the centre and to copies of the report being made available aforesaid.

ACCIDENT STATEMENT

Date Of Report	06/02/2020 17:50
Date Of Accident	06/02/2020 10:20
Exact Location Of Accident	MOULMEIN RD TURNING TO BALESTIER RD
Country/State of Loss	SINGAPORE

DETAILS OF OWN VEHICLE

Vehicle Registration Number	SME3457R
Insured/Policyholder	
Name Of Registered Owner	TEO ENG WAH
NRIC No	SXXXX995C
Email Address	NOEMAIL
Mobile Phone No	(LOCAL) +65-97552755
Alternative Phone No	OFFICE-97552755

Vehicle Particulars

Manufacturer	HONDA
Model	HYBRID
Exact Purpose for which vehicle was being used at time of accident	
Are you claiming under your own insurance policy for repair to your vehicle?	NO
If No, Please state action to be taken	THIRD PARTY
Vehicle Category	PRIVATE CAR

Insurance Company

Name of Insurance Company	AXA INSURANCE PTE LTD
Type Of Coverage	COMPREHENSIVE
Fleet Policy	NO
Policy Number	GA499809/1
Cover Note Number	

Driver

Name of Driver	TEO ENG WAH
NRIC No	SXXXX995C
Date Of Birth	24/06/1962
Occupation	INDOOR
Date Of Driving Pass	29/06/1992
Driving Experience	27 YEARS AND 7 MONTHS
Gender	MALE
Mobile Number	(LOCAL) +65-97552755
Fax Number	
Contact Number	OFFICE-97552755
Email Address	NOEMAIL

Address	BLK 162 YUNG PING RD #10-17 S(610162)
Postcode	
Was driver an employee of the Insured's Company	NO
If No, Relationship of the Driver with the Insured	OWNER
Vehicle Registration Number of Driver's Own Vehicle	-
	-
Insurance Company of Driver's Own Vehicle	-
	-
	-

General Information of the Accident

Type Of Accident	COLLISION - HEAD TO REAR
Weather Conditions	CLEAR
Road Surface	DRY

Other Information

Was any foreign vehicle involved in this accident?	NO
Number of vehicles (including own vehicle) involved in the accident	2
Was any body injured in the Accident?	NO
Was any injured conveyed to hospital by ambulance?	NO
Was any other material or property damaged?	YES
I have been approached by unknown person(s) soliciting/offering accident claims assistance.	NO
Number of Passengers (Including Driver)	2
Passenger 1	NAME: : PASSENGER GENDER: : FEMALE

Details of Police Action

Was the accident reported to the police?	NO
If Yes, Please state which Police Station	
Was notice of intended Prosecution given?	NO
If Yes, against whom?	

Circumstances of Accident

refer attached report.

Attachment(s)

Are accident photos available for attachment?	YES
Was there any video captured by Car Camera?	NO
Was there any audio recorded?	NO

DETAILS OF OTHER VEHICLE PROPERTY 1

Vehicle Registration Number	SML8674K
Vehicle Make/Model/Colour	
Details Of Properties	
Vehicle Category	PRIVATE CAR
Name of Driver	
NRIC/Passport Number	
Contact Number	
Address	
Postcode	
Insurance Company Name	
Nature Of Damage	
No. Of Passenger (Including Driver)	

SKETCH PLAN**IMPORTANT NOTICE**

1. Please report correctly the details of the accident to speed up the claims process.
2. This Form must be completed by the Policyholder and/or the Authorised Driver.
3. Information provided must be as truthful and accurate as possible. Any wilful misrepresentation or withholding of material facts may allow insurance companies to repudiate policy liability.
4. The issue and acceptance of this Form by insurance companies is not an admission of policy liability on the part of the insurance companies.
5. Any false reporting may be referred to the Police for investigation.
6. The report will be forwarded by the insurers of the GIA Records Management Centre established by the General Insurance Association of Singapore (GIA) for archiving and that copies of this report will for a fee be made available upon application by interested parties.
7. By the lodgment of this report to the insurers, you hereby consent to the archiving of this report at the centre and to copies of the report being made available aforesaid.

B. Consent under the Personal Data Protection Act (PDPA)

I understand, acknowledge, agree and consent that:

- (a) My insurer, my workshop and the General Insurance Association of Singapore ("GIA") may/are permitted to collect, use, disclose and/or process my personal data/personal information set out in this (form) and any other personal information provided by me or possessed by my insurer (collectively the "Personal Information") and disclose and transfer such Personal Information to all insurer(s) who have insured vehicle(s) involved in this accident (all insurer(s) who have insured vehicle(s) involved in this accident shall be collectively referred to as the "Insurers"), the Insurers' lawyers/law firms, the Monetary Authority of Singapore and any relevant government agency/authority (such as the police), for the purpose(s) of:
 - (i) processing, handling and/or dealing with my claims including the settlement of the claims and any necessary investigations relating to the claims;
 - (ii) investigating the accident and/or my claims;
 - (iii) carrying out and/or dealing with my instructions or responding to any enquiries by me;
 - (iv) administering my claims (including the mailing of correspondence, statements, invoices, reports or notices to me, which could involve disclosure of certain personal data about me to bring about delivery of the same as well as on the external cover of envelopes/mail packages); and/or
 - (v) complying with applicable law in administering, processing, handling and/or dealing with my claims (collectively the "Purposes")
- (b) all insurer(s) who have insured vehicle(s) involved in this accident and the Insurers' lawyers/law firms, may/are permitted to collect, use, disclose and/or process my Personal Information for one or more of the above Purposes; and
- (c) my Personal Information may/can be disclosed by any of the Insurers and/or GIA to their third party service providers or agents (including their lawyers/law firms), which may be sited outside of Singapore, for one or more of the above Purposes;
- (d) my Personal Information will also be collected and used to compile claims history for the purpose of fraud detection, investigation and management in present and all future claims;
- (e) the information so collected under (d) above may be shared / disclosed:
 - (i) to all insurers and/or any other third parties that assist in evaluating, investigating, controlling or managing fraud, regulators, law enforcement and government agencies as reasonably required for the purposes stated; or
 - (ii) for complying with requirements under any regulations, laws or court orders.

Policyholder's Signature
Date & Time:

Driver's Signature
(if driver is not the policyholder)
Date & Time:

Reporting Centre Personnel's Signature
Name:
NRIC/FIN No.:

SKETCH PLAN

(A) SME 3457 R (B) SML 8674 K

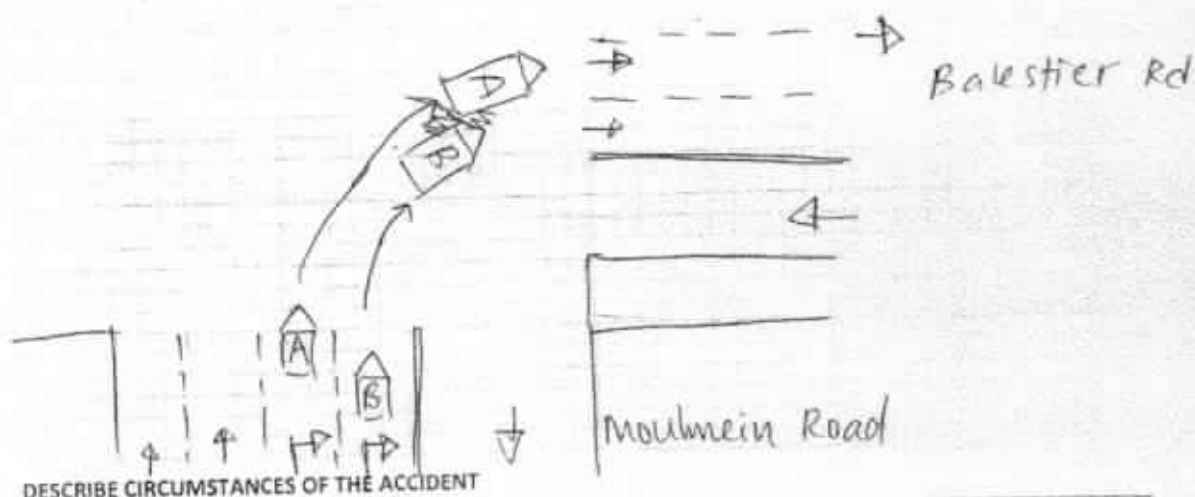

On 6/2/2020 at 10.20 am I was traveling my Vehicle (A) SME 3457 R along Moulmein Road turning to Balestier Rd. As I on my lane turning right into Balestier Rd. The Vehicle (B) SML 8674 K at my right side cut into my lane and hit my vehicle rear right portion.

* owner personal use

DECLARATION

I/We declare the foregoing particulars are true in every respect.

Policyholder's Signature
Date & Time:

Driver's Signature
(If driver is not the policyholder)
Date & Time

Reporting Centre Personnel's Signature
Name:
NRIC/FIN No.:



YEE AUTO PTE LTD

160 Sin Ming Drive #02-17/#07-12 Sin Ming AutoCity Singapore 575722

Tel: 6457 5788 Fax: 6252 8459 Mobile: 9687 4031

Email: yeeautopte ltd@gmail.com

Registration No: 201719251W GST No: 201719251W

M/S : MSIG Insurance (Singapore) Pte Ltd
16 Raffles Quay
#24-01 Hong Leong Building
Singapore 048581

ATTN: Motor Claim Department

Your Ref No: -
Claim Type: Third Party
Accident Date: 06/02/2020
TP Veh Reg No: SML8674K

Estimate No: ES2000015
Date: 18 Feb 2020
Policy No:
Veh Reg No: SME3457R
Make/Model: HONDA FIT HYBRID 1.5
AUTO
Chassis No: GP53414480
Engine No: LEB6068894
Reg. Date: 26/09/2018

Estimate Repair Cost to Vehicle No :SME3457R

Description	U/Price	Quantity	List Price	Amount
			<u>SS</u>	<u>SS</u>
			Total	S\$ 6,466.50
			Add GST @ 7%	328.06
			Total Amount Payable	S\$ 6,794.56

TOTAL: SINGAPORE DOLLAR SIX THOUSAND SEVEN HUNDRED NINETY FOUR AND CENTS FIFTY SIX ONLY

For Yee Auto Pte Ltd

AUTHORISED SIGNATURE



YEE AUTO PTE LTD

160 Sin Ming Drive #02-17/#07-12 Sin Ming AutoCity Singapore 575722
Tel: 6457 5766 Fax: 6252 8459 Mobile: 9687 4031
Email: yeeautopteid@gmail.com
Registration No: 201719251W GST No: 201719251W

M/S: MSIG Insurance (Singapore) Pte Ltd
16 Raffles Quay
#24-01 Hong Leong Building
Singapore 048581

ATTN: Motor Claim Department

Your Ref No: -
Claim Type: Third Party
Accident Date: 06/02/2020
TP Veh Reg No: SML8674K

Estimate No: ES2000015
Date: 18 Feb 2020
Policy No:
Veh Reg No: SME3457R
Make/Model: HONDA FIT HYBRID 1.5
AUTO
Chassis No: GP53414480
Engine No: LEB6068894
Reg. Date: 26/09/2018

Estimate Repair Cost to Vehicle No :SME3457R

Description	U/Price	Quantity	List Price	Amount
Net Price			SS	SS
1 REVERSE SENSORS	300.00	1 SET	300.00	200.00
Spare Parts			100.00	300.00
2 REAR BUMPER 520.	885.10	1 PC	885.10	
3 REAR BUMPER REINFORCEMENT	528.50	1 PC	528.50	
4 REAR BUMPER SIDE RETAINER - LH	85.10	1 PC	85.10	
5 REAR BUMPER SIDE RETAINER - RH	85.10	1 PC	85.10	
6 REAR BUMPER REFLECTOR - LH	105.90	1 PC	105.90	
7 REAR BUMPER REFLECTOR - RH	105.90	1 PC	105.90	
8 REAR BUMPER CLIPS	60.00	1 SET	60.00	
9 REAR BODY PANEL	625.10	1 PC	625.10	
10 REAR BOOT LID EMBLEM 'HYBRID'	98.90	1 PC	98.90	
11 REAR BOOT LID EMBLEM 'FIT'	76.00	1 PC	76.00	
12 REAR BOOT LID	1,285.00	1 PC	1,285.00	
13 REAR TAILLAMP - RH	445.90	1 PC	445.90	
Labour			4,386.50	4,386.50
14 TO DISMANTLE & REPLACE DAMAGED PARTS, PANEL BEAT WHERE NECESSARY.	800.00	1 JOB	800.00	200
15 TO PUTTY, APPLY PRIMER & SPRAY-PAINT ON THE AFFECTED PORTION.	800.00	1 JOB	800.00	400
16 TO APPLY RUST- PROOFING ON REPAIRED, REPLACED PANEL.	100.00	1 JOB	100.00	X
17 TO CHECK WIRING FUNCTIONS.	80.00	1 JOB	80.00	100
			1,780.00	1,780.00

...CLAIM SUBFOLDER...(Pending for Survey Report)

CLAIM SUBFOLDER TRACKING							
Case	Notified	Est Submitted	Adj Assigned	Adj Rpt	Adj Submitted	Ins Auth'ed	Status
Main	13 Feb 2020		13 Feb 2020 16:08 Edit Adj Rpt	S\$1,150.00 Edit Estimates	S\$1,150.00 View Rpt		Pending for Survey Report Cancel Case

Main	Reference	Claim Details	Documents	Show All					
CLAIM SUBFOLDER DETAILS [Created by insurer]									
Insured:	Jardine Cycle and Carriage Limited Group Of Companies , Co. Reg. No.: 200609327M								
Main Claimant:	TEO ENG WAH , ID: S1550995C								
Vehicle Reg. No.:	SME3457R	Date of Loss:	06/02/2020 10:00 - :59 [16 Months and 11 Days From LTA Reg Date (Man Yr)]						
Claim Type:	TP / 619655	Policy/Cover Note No.:	29141640MCY (Comprehensive) Coverage: 01/01/2020 - 31/12/2020						
Vehicle Reg. No. (Insured):	SMLB674K	Policy No. (Claimant):							
		Excess:							
Repairer:	Yee Auto Pte Ltd (HQ) 160 SIN MING DRIVE, #02-17 SIN MING AUTOCITY, 575722 Sin Ming - Tel: 6457 2625								
Handling Insurer:	MSIG Insurance (Singapore) Pte. Ltd. (HQ) - Tel: +65 6827 7888 ... [Handled by Jasmine Lok Kheng Kwel - 6594 2550]								
Claimant's Insurer:	MSIG Insurance (Singapore) Pte. Ltd. (HQ) - Tel: +65 6827 7888								
Adjuster:	LKK Auto Consultants Pte Ltd (HQ) - Tel: 6256-3561 ... [Handled by KENNETH KONG] ... [Final Rpt due 14/03/2020]								
Driver/Custodian (Insured):	CHIEN CHUNG MING (64 / Male), NRIC: S2178024C, Tel: +6582515802 Email:								
Adj Asg. Remarks:	on WP. Manual assigned to LKK via email on 11/02/2020. (Manual Assign). Liab: unclear. Agree on SJE. Assign: LKK Auto Consultants Pte Ltd. Contact: 6457 5768 / 6457 2625.								
ASSOCIATED MAIL RECEIVED View All Compose Case Mail									
There are no mail for this case.									
ALL ASSOCIATED TASKS View All Search Tasks Create New Task Complete									
Due Date	Priority	Type	Task Group	Subject	Handler	Assigned By	Completed On	Created On	Done?
No results.									

Claim Documents

***SME3457R (619655)**
[SML8674K]
TP
TEO ENG WAH
Feb 6 2020 10:00AM
[Jardine Cycle and Carriage Limited Group Of Companies]
Yee Auto Pte Ltd

[Upload Documents](#) |
 [Upload Photos](#) |
 [Compose New Letter](#)

View View in Browser

Assessment Reports				1 per page	<input checked="" type="checkbox"/>
No	Finalized On			Thumbnail	Print
1	28/02/20 20:08	LKK Auto Consultants Pte Ltd (HQ)			
		Adjuster Immediate Advice		Load HTML	

Photos/Images				3 per page	<input checked="" type="checkbox"/>
No	Relabel/Reorder	LKK Auto Consultants Pte Ltd (HQ)		Thumbnail	Print
1	05/03/20 18:42	General View		Load JPG	<input checked="" type="checkbox"/>
2	05/03/20 18:42	General View		Load JPG	<input checked="" type="checkbox"/>
3	05/03/20 18:42	General View		Load JPG	<input checked="" type="checkbox"/>
4	05/03/20 18:42	General View		Load JPG	<input checked="" type="checkbox"/>
5	05/03/20 18:42	General View		Load JPG	<input checked="" type="checkbox"/>
6	05/03/20 18:42	General View		Load JPG	<input checked="" type="checkbox"/>
7	05/03/20 18:42	General View		Load JPG	<input checked="" type="checkbox"/>
8	05/03/20 18:42	General View		Load JPG	<input checked="" type="checkbox"/>
9	05/03/20 18:42	General View		Load JPG	<input checked="" type="checkbox"/>
10	05/03/20 18:42	General View		Load JPG	<input checked="" type="checkbox"/>
11	05/03/20 18:42	General View		Load JPG	<input checked="" type="checkbox"/>
12	05/03/20 18:42	General View		Load JPG	<input checked="" type="checkbox"/>
13	05/03/20 18:42	General View		Load JPG	<input checked="" type="checkbox"/>

Documentation				1 per page	<input checked="" type="checkbox"/>
No	Finalized On			Thumbnail	Print
1	13/02/20 15:23	MSIG Insurance (Singapore) Pte. Ltd. (HQ)			
		Agree on SJE		Load PDF	
No	Finalized On	MSIG Insurance (Singapore) Pte. Ltd. (Internal Surveyor)			
1	13/02/20 16:06	Survey Request - Manual Assigned		Load PDF	

Documents Checklist

DOCUMENTS CHECKLIST	Reset	Save	Print
There are no document checklists configured.			
Our Checklist Remarks - LKK Auto Consultants Pte Ltd (HQ) <div style="border: 1px solid black; height: 40px; margin-top: 5px;"></div>			
Show Remarks To: <input type="checkbox"/> Handling Insurer <small>Note: Remarks are private unless you show it to other parties.</small>			

LKK Auto Consultants Pte Ltd

(Co.Reg.No:199607198R)

51 Ubi Ave 1 #01-25, Paya Ubi Industrial Park

Singapore 408933

Tel: 6256-3561 Fax: 6844-8805 Email: sur@lkkauto.com; assignments@lkkauto.com

VEHICLE DAMAGE INSPECTION REPORT

Our File No: CS/MSG20002431/KYF3E2

Date: 06/03/2020

REFERENCE

Handling Insurer: MSIG Insurance (Singapore) Pte. Ltd.

Policy No: 29141640MCY

Claimant Vehicle No : SME3457R

Insured Vehicle No : SML8674K

Date of Loss: 06/02/2020

Nature of Claim: TP

Claim No: 619655

DESCRIPTION & IDENTIFICATION OF VEHICLE

Reg No: SME3457R

Make & Model: HONDA FIT, 1.5 HYBRID (A)

Engine No: LEB6068894

Reg. Date: 26/09/2018 (Man. Year: 2018)

Chassis No: GP53414480

Colour: Metallic Pearl White

Odometer: 49418 km

Engine Capacity: 1496 cc

Market Value/New Car Price: N/A

Sum Insured (S\$): Market Value/New Car Price

CONDITION OF VEHICLE AT THE TIME OF SURVEY

General Condition: Steering (Serviceable): Yes Footbrake (Serviceable): Yes

Handbrake (Serviceable): Yes Engine Modification: No Pre-accident Condition:

CONDITION OF TYRES

Front Tyre Size: 195/60 R15

Rear Tyre Size: 195/60 R15

Front Left Side: General 9 mm

Rear Left Side: General 9 mm

Front Right Side: General 9 mm

Rear Right Side: General 9 mm

The above values represent the remaining tyre treads depth

COST OF CLAIMS	Repairer's	Adjuster's	Difference	Diff %
Parts	4,686.50	872.00	3,814.50	81.39
Miscellaneous Items	0.00	0.00	0.00	
Labour	1,780.00	610.00	1,170.00	65.73
Paintwork Labour	0.00	0.00	0.00	
Towing	0.00	0.00	0.00	
Calculated Gross Total (S\$)	6,466.50	1,482.00	4,984.50	77.08
Approved Total (Overridden) (S\$)		1,150.00		
(S\$)	6,466.50	1,150.00	5,316.50	82.22
+ GST 7.00/7.00% (S\$)	452.66	80.50	372.16	82.22
Nett Amount (S\$)	6,919.16	1,230.50	5,688.66	82.22

INSPECTION

Date of Assignment: 13/02/2020

Date Inspected: 18/02/2020 Inspected At:

Yee Auto Pte Ltd (HQ)
160 SIN MING DRIVE, #02-17 SIN MING
AUTOCITY
Singapore 575722

Estimated Period of Repair: 3.0 days

Adjuster: KENNETH KONG**Manager:** YVONNE WONG YIN CHENG

NOTE: This report represents our findings at the time and place of inspection stated herein. Such inspection has been carried out to the best of our knowledge and ability but any other liability under any other circumstances is hereby expressly excluded.

REPAIR DETAILS

Reference		
Part Source:	MRM-SG	Version: 1.0 (Last Synchronised: 06 Mar 2020)
Parts:	144	HONDA FIT 1.5 HYBRID (A) (Catalogue:Merimen Singapore 1.0)
Labour:	Repairer's	(Price-denominated Standard List)
Print Code:	(Unsubmitted, no print-code for SME3457R)	
Validity:	These estimates are valid only if they contain the print code (above) on all estimate pages, running page numbers with the END OF ESTIMATES marker on the last estimate page	
Further Info:	Items/values not in reference catalogue are prefixed with an asterisk *.	

Recommended Parts

No.	Qty	Part No.	Particulars	Condition	Repairer's	Amount
1	1		*REAR BUMPER	Buckled / Cracked	885.10 F	*520.00 FL
2	1		*REAR BUMPER REINFORCEMENT	No such part	528.50 F	*- FL
3	1		*REAR BUMPER SIDE RETAINER - LH	Serviceable	85.10 F	*- FL
4	1		*REAR BUMPER SIDE RETAINER - RH	Distorted	85.10 F	*85.10 FL
5	1		*REAR BUMPER REFLECTOR - LH	Serviceable	105.90 F	*- FL
6	1		*REAR BUMPER REFLECTOR - RH	Serviceable	105.90 F	*- FL
7	1		*SET REAR BUMPER CLIPS	Necessary	60.00 F	*60.00 FL
8	1		*REAR BODY PANEL	Repair	625.10 F	*- FL
9	1		*REAR BOOT LID EMBLEM HYBRID	Necessary	98.90 F	*98.90 FL
10	1		*REAR BOOT LID EMBLEM FIT	Necessary	76.00 F	*76.00 FL
11	1		*REAR BOOT LID	Repair	1,285.00 F	*- FL
12	1		*REAR TAILLAMP - RH	Serviceable	445.90 F	*- FL
13	1		*SET REVERSE SENSORS	Shorted	300.00 FS	*200.00 FS

F=Franchise part. S=SpcNett. L=ListItemDisc

Sub Total (S\$)	4,686.50	1,040.00
- List Item Discount on L Items 0.00/20.00% (S\$)	0.00	168.00
Total Parts (S\$)	4,686.50	872.00

Report was unsubmitted during this print-out.

Recommended Miscellaneous Items

There are no new miscellaneous items selected.

Recommended Labour

No	Particulars	Lab.Type	Repairer's	Amount
<u>Labour Items</u>				
1	TO DISMANTLE & REPLACE DAMAGED PARTS, PANEL BEAT WHERE NECESSARY	New	800.00	200.00
2	TO PUTTY, APPLY PRIMER & SPRAY-PAINT ON THE AFFECTED PORTION	New	800.00	400.00
3	TO CHECK WIRING FUNCTIONS	New	80.00	10.00
4	TO APPLY RUST-PROOFING ON REPAIRED, REPLACED PANEL	New	100.00	0.00
Gross Labour Cost (S\$)			1,780.00	610.00

Report was unsubmitted during this print-out.

< END OF ESTIMATES >