

22/02/2020

ASS. REC. BY:

REF:

CS/CT12002426/utf3/n2

Special Instruction:

Surveyor: Martin

ASSIGNMENT (Office)

From (Person): Vene Tay of CT1 Date/Time: 12/02/20 @ 10am

Estimated Cost: _____ Bill to: _____

OD / TP / WS / TP RES / OD RES / EVA / INV / MV / CS

To Inspect Vehicle No: SJA 7060Y Insured: SLX 32Pat Workshop n/s Fours Auto Tel: 6886 9097of No. 1 Lake Street Ave 6 #02-50Policy No: _____ Claim No: SNM20D709617

Sum Insured: _____ Excess: _____

Make of Veh: _____ D.O.A. 01/02/2020
(Client's Record)CA / REV / REP. / REV 24 HRS WPI H.O.D. Endorsement: _____Date/Time: 12/2/20 @ 11.30am Person Contacted: Arda Vehicle IN / OUT

Date/Time	Action/Instruction
	<u>Isbngh ()</u>
	<u>SJA 7060Y / SLX 32P NA / MSC 2000 (868) / 44 Port: 01/2/20</u>

(08/11/13) wef

ASS. REC. BY: *marcus*

REF:

ASSIGNMENT

From:

Date:

Estimated Cost:

OD / TP / WS / TP RES / OD RES / EVA / INV / MV

To Inspect Vehicle No:

at Workshop m/s

of

Insured:

Policy No.

Claims No.

Sum Insured:

Excess:

(Client's Record)

Make of Veh:

(Policy Condition)

Remark: The veh had commenced its
repair at the time of inspection.

Bal. or Market Value:

IDAC Accident Rpt:

Consistent? : Yes or No

GIA / PR Seen:

Consistent? : Yes or No

Est. Repairs:

days

Res.: Yes or No

Lum Sum:

%

3 Val.: Yes or No

CA / REV / REP. / 24 HRS

Date:

Person Contacted:

Vehicle: IN / OUT

Date / Time

Action / Instruction

Veh No:

Yr Regn:

Type: M.Car / M.Cycle / Bus / Van / Lorry / Taxi / Prime Mover /

Truck / Trailer or

Make:

Colour:

A/C:

Sp. Reading

T/Radio: Insured / Std / NI / NA

Eng/No:

C/No:

Gen. Cond: Good / Fair / Poor / Burnt

Steering: In order / Jammed / Leaked / Burnt or

Brake: In order / Jammed / Leaked / Burnt or

Modi: Nil / S/Rim / STD A/Rim or

Tyre Size:

F:

R:

BS / DUN / EXNOVA / GY / FS / LIZA / MIC / OHTSU / PIR / SUMI /

TOYO / YOKO or

Front

Rear

R/Bal.

R/Bal.

L/Bal.

L/Bal.

D.O.A.

D.O.I.

Survey held at

Des. of Damages: Frt / Rear / O/S / N/S / U/C / Rooftop or

The U/C / Chassis frame / Body Structure affected due to collision.

Date/Time, File Pass to?

☐

: Preli. Report

☒

: Final Report

1) 21/2 Typist

Date/Time, File Return to?

2)

Days Of Repair:

Resurvey No. of Trip:

Survey Fee:

Transportation:

) \$ + RS. \$

) Photos

) Others

TOTAL

Report Format :

Lump Sum / I.B.I. (\$

Add Fee:

☐

: Site Insp (\$

☐

: Interview (\$

☐

: Tech. Invs (\$

☐

: Weekend (\$

RECEIVED 21 FEB 2020

220

...CLAIM SUBFOLDER...(New Assignment)

CLAIM SUBFOLDER TRACKING

Case	Notified	Est Submitted	Adj Assigned	Adj Rpt	Adj Submitted	Ins Auth'd	Status
Main	(Not Notified)		12 Feb 2020 13:09 Assign				New Assignment Cancel Case

Main	Reference	Claim Details	Documents	Show All					
CLAIM SUBFOLDER DETAILS [Created by insurer]									
Insured:									
Main Claimant:	MIKE'S TRANSPORT								
Vehicle Reg. No.:	SJQ7060X	Date of Loss:	01/02/2020 19:00 - :59						
Claim Type:	TP	Policy/Cover Note No.:							
Vehicle Reg. No. (Insured):	SLX32P	Policy No. (Claimant):							
		Excess:	S\$0.00						
Repairer:	Focus Auto Pte Ltd (Kaki Bukit) NO 1 KAKI BUKIT AVE 6(AUTOBAY) #02-50, 417883 Kaki Bukit - Tel: 68869097								
Handling Insurer:	China Taiping Insurance (Singapore) Pte. Ltd. (HQ) - Tel: 6389 6111 ... [Handled by Irene Tay Hui Ping - 638986192]								
Adjuster:	LKK Auto Consultants Pte Ltd (HQ) - Tel: 6256-3561 ... [Final Rpt due 21/02/2020]								
Adj Asg. Remarks:	PLEASE SURVEY AND REVERT								
ASSOCIATED MAIL RECEIVED View All Compose Case Mail									
There are no mail for this case.									
ALL ASSOCIATED TASKS View All Search Tasks Create New Task Complete									
Due Date	Priority	Type	Task Group	Subject	Handler	Assigned By	Completed On	Created On	Done?
No results.									

Nivitha (LKK Auto)

From: Irene Tay <irene.tay@sg.cntaiping.com>
Sent: Wednesday, 12 February 2020 10:00 AM
To: claims@focusauto.com.sg
Cc: assignments; Admin A; SUR
Subject: FW: OUR REF: SNM20D200617/SLX32P/IRENE & YOUR REF: SJQ7060Y -PRE REPAIR SURVEY - SJQ7060Y & SLX32P ACCIDENT ON 01/02/20

Dear Sir (LKK),

We refer to the above matter.

Please get your surveyor to liaise with FOCUS AUTO to conduct survey.

Aside to FOCUS,

Please forward us a copy of your client GIA REPORT.

Regards,

Irene Tay

Executive
Claims Department (Motor Division)

China Taiping Insurance (Singapore) Pte. Ltd.
3 Anson Road #15-00 Springleaf Tower Singapore 079909
DID: (65) 63896192 | F: (65) 62247478/62247175

W: www.sg.cntaiping.com | **FB:** www.facebook.com/chinataipingsg/ | **WeChat:** 太平獅城 Taiping SG

Disclaimer: This e-mail and any files transmitted with it is intended only for the named recipients and may contain confidential information. Any unauthorized disclosure, use or dissemination of this message, either in whole or partial, is prohibited. If you are not the intended recipient, please notify the sender immediately. Please delete the e-mail and any copies of it thereafter.

From: Claims Dept of CTI
Sent: Friday, February 7, 2020 4:51 PM
To: Irene Tay <irene.tay@sg.cntaiping.com>; claims@focusauto.com.sg
Subject: OUR REF: SNM20D200617/SLX32P/IRENE & YOUR REF: SJQ7060Y -PRE REPAIR SURVEY - SJQ7060Y & SLX32P ACCIDENT ON 01/02/20

Dear Irene,

Please conduct PRS -SJQ7060Y soonest possible.

Officer in charge-Irene Tay -DID: 6389 6192.

Dear Aidah,

*** kindly quote our reference number when replying.***

Thank you.

veh: in
7: 12/11/20 @ 11.19am
C: Aidah
C: ✓
WP'
maran

Claims Department

China Taiping Insurance (Singapore) Pte. Ltd.
3 Anson Road #15-00 Springleaf Tower Singapore 079909
Tel: 6389 6116
Fax (65) 6224 7175 / 6224 7478
Email : claimsdept@sg.cntaiping.com
Website: www.sg.cntaiping.com

Disclaimer: This e-mail and any files transmitted with it is intended only for the named recipients and may contain confidential information. Any unauthorized disclosure, use or dissemination of this message, either in whole or partial, is prohibited. If you are not the intended recipient, please notify the sender immediately. Please delete the e-mail and any copies of it thereafter.

From: claims@focusauto.com.sg <claims@focusauto.com.sg>
Sent: Friday, February 7, 2020 3:27 PM
To: Claims Dept of CTI <claimsdept@sg.cntaiping.com>
Subject: PRE REPAIR SURVEY - SJQ7060Y & SLX32P ACCIDENT ON 01/02/20

Dear Officer In-Charge,

Good Day,

Please sent surveyor list to arrange the surveyor down to our workshop as below.

We are instructed by our client to notify you of a road traffic accident on 01/02/2020 at about 1930 hours at Punggol East Road involving our client's SJQ7060Y and SLX32P driven by your insurer or your insured's authorized driver at the material time.

As a result of the accident, our client's vehicle has been damaged. Before our client / we proceed to repair the damaged vehicle, please let us know within 2 working days of your receipt of this notice whether you or your insurer would like to conduct a pre-repair survey of the vehicle without further reference to you.

Please be informed that the said vehicle can be inspected at :

Name of workshop : FOCUS AUTO PTE LTD

Address : No. 1 Kaki Bukit Avenue 6

Autobay #02-50

Singapore 417883

Telephone No.: 6886 9097

Fax : 6844 4625

Best Regards

Aidah

Focus Auto Pte Ltd

No. 1 Kaki Bukit Avenue 6

#02-50 AutoBay Singapore 417883

Tel: 6886 9097 Fax: 6844 4625

Office Hours : Mon ~ Sat, 0900 ~ 1800

New Cars

Used Cars

Rental Cars

Sell My Car

Directory

Products

Insurance

Articles

Foru

ŠKODA

presents

ŠMARTS THAT ALWAYS STEAL THE SHOW.

CENTURY SQUARE | 26 FEB - 3 MAR



Toyota altis

Price Range

Depreciation

> 10 year(s)

Vehicle Type

Home » Used Cars » Bliss Auto » Toyota Corolla Altis 1.6A (COE till 02/2024)

Toyota Corolla Altis 1.6A (COE till 02/2024)

Overview

Financial

Insurance

Accessories

Similar

Research

Photos

Map

Price \$26,800

Depreciation ⑦ \$6,700 /yr

Reg Date 12-Feb-2009
(3yrs 11mths 29days COE left)

Mileage 150,209 km (13.6k /yr)

Manufactured ⑦ 2009

Road Tax ⑦ \$816 /yr

Transmission Auto

Dereg Value ⑦ \$10,284 as of today (change)

OMV ⑦ \$16,990

COE ⑦ \$12,864

ARF ⑦ \$16,990

Engine Cap 1,598 cc

Power 80.0 kW (107 bhp)

Curb Weight ⑦ 1,195 kg

No. of Owners ⑦ 3

Type of Vehicle Mid-Sized Sedan

Features

View specs of the Toyota Corolla Altis (2008-2013)

Description

New Arrival! Cheapest In Town! Genuine Price! Value For Money! (Low Depreciation At \$18 Per Day Only!) Left 4 Years To Drive! Ideal For Short Term Usage! Very Mint Condition! Interior And Exterior Looks Like New! Powerful And Responsive Engine! Quiet Undercarriage! Excellent Fuel Efficient! Suitable For Grab/ Gojek Usage! New Road Tax Till August 2020! Dealers And Rental Company Are Welcome!

Category

COE Car, Premium Ad Car

Status

Available

Resources



Car Valuation - Free

Find out the market value of your existing car for free. Get started

Compare

tion

https://www.sgcar mart.com/used_cars/info.php?ID=885094&DL=2434

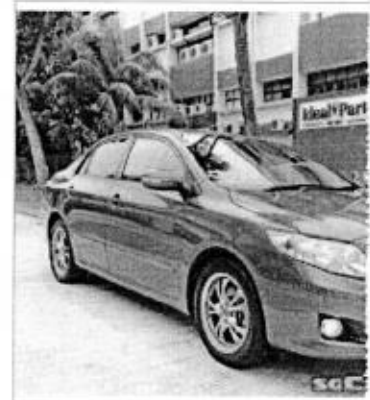

Location Map

Shortlist

Compare

Report Error

More Action

Seller Information

Bliss Auto

17 vehicles for sale. 30 sold in past 3

18 Kaki Bukit Road 3 #02-12
Entrepreneur Business Centre
Tel: 67542808

Search cars nearby

James Phua

976

[> Back to OneMotoring](#)

Enquire PARF/COE Rebate for Registered Vehicle

Vehicle Owner Particulars

Owner ID Type:	Business
Owner ID:	782W

Vehicle Details

Vehicle No.:	SJQ7060Y
Vehicle to be Exported:	No
Intended Deregistration Date:	13 Feb 2020
Vehicle Make:	TOYOTA
Vehicle Model:	COROLLA ALTIS 1.6 AUTO
Primary Colour:	Blue
Manufacturing Year:	2009
Engine No.:	3ZZ4862718
Chassis No.:	MR053ZEE106139640
Maximum Power Output:	80.0 kW (107 bhp)
Open Market Value:	\$16,990.00
Original Registration Date:	22 May 2009
First Registration Date:	22 May 2009
Transfer Count:	3
Actual ARF Paid:	\$16,990.00

Intended PARF Rebate Details

PARF Eligibility:	Forfeited
PARF Eligibility Expiry Date:	-
PARF Rebate Amount:	\$0.00

Intended COE Rebate Details

COE Expiry Date:	30 Apr 2024
COE Category:	A - Car (1600cc & below)
COE Period(Years):	5
PQP Paid:	\$13,088.00
COE Rebate Amount:	\$11,030.00
Total Rebate Amount:	\$11,030.00

Message

Please note that the 5-year COE for this vehicle cannot be further renewed. The vehicle must be de-registered upon COE expiry or when the vehicle reaches its statutory lifespan (if applicable), whichever is earlier.

The information contained herein is correct as at 13 Feb 2020

OK

SINGAPORE ACCIDENT STATEMENT

IMPORTANT NOTICE

1. Please report correctly the details of the accident to speed up the claims process.
2. This Form must be completed by the Policyholder and/or the Authorised Driver.
3. Information provided must be as truthful and accurate as possible. Any wilful misrepresentation or withholding of material facts may allow insurance companies to repudiate policy liability.
4. The issue and acceptance of this Form by insurance companies is not an admission of policy liability on the part of the insurance companies.
5. **Any false reporting may be referred to the Police for investigation.**
6. This report will be forwarded by the insurers of the GIA Records Management Centre established by the General Insurance Association of Singapore (GIA) for archiving and that copies of this report will, for a fee, be made available upon application by interested parties.
7. By the lodgement of this report to the insurers, you hereby consent to the archiving of this report at the centre and to copies of the report being made available aforesaid.

ACCIDENT STATEMENT

Date Of Report	04/02/2020 10:33
Date Of Accident	01/02/2020 19:30
Exact Location Of Accident	PUNGGOL EAST TWDS PUNGGOL FIELD
Country/State of Loss	SINGAPORE

DETAILS OF OWN VEHICLE

Vehicle Registration Number	SJQ7060Y
Insured/Policyholder	
Name Of Registered Owner	MIKE'S TRANSPORT
Co Reg No	5XXXX782W
Email Address	NOEMAIL
Mobile Phone No	
Alternative Phone No	OFFICE-96196800

Vehicle Particulars

Manufacturer	TOYOTA
Model	COROLLA ALTIS
Exact Purpose for which vehicle was being used at time of accident	COMMERCIAL
Are you claiming under your own insurance policy for repair to your vehicle?	NO
If No, Please state action to be taken	THIRD PARTY
Vehicle Category	PRIVATE HIRE

Insurance Company

Name of Insurance Company	NTUC INCOME INSURANCE CO-OPERATIVE LTD
Type Of Coverage	COMPREHENSIVE
Fleet Policy	NO
Policy Number	5097594730-01
Cover Note Number	

Driver

Name of Driver	CHRISTOPHER SEE TOH PAK CHOY
NRIC No	SXXXX865F
Date Of Birth	15/04/1972
Occupation	OUTDOOR
Date Of Driving Pass	23/10/2012
Driving Experience	7 YEARS AND 3 MONTHS
Gender	MALE
Mobile Number	(LOCAL) +65-83283373
Fax Number	
Contact Number	
E-Mail Address	NOEMAIL

Address	8 JLN MUTIARA #02-03
Postcode	249188
Was driver an employee of the Insured's Company	NO
If No, Relationship of the Driver with the Insured	OTHER - HIRER
Vehicle Registration Number of Driver's Own Vehicle	-
	-
	-
Insurance Company of Driver's Own Vehicle	-
	-
	-

General Information of the Accident

Type Of Accident	COLLISION - HEAD TO REAR
Weather Conditions	CLEAR
Road Surface	DRY

Other Information

Was any foreign vehicle involved in this accident?	NO
Number of vehicles (including own vehicle) involved in the accident	2
Was any body injured in the Accident?	YES
Was any injured conveyed to hospital by ambulance?	NO
Was any other material or property damaged?	YES
I have been approached by unknown person(s) soliciting/offering accident claims assistance.	NO
Number of Passengers (Including Driver)	2
Passenger 1	NAME: : UNKNOWN GENDER: : FEMALE

Details of Police Action

Was the accident reported to the police?	YES
If Yes, Please state which Police Station	
Police Station Name	RIVER VALLEY NEIGHBOURHOOD POLICE POST
Police Station Address	ROAD: BLK 4 DELTA AVENUE , POSTCODE: 161004 , COUNTRY: SINGAPORE
Police Station Contact	TEL NO: 1800-2789999 - FAX NO: 62786427
Was notice of intended Prosecution given?	NO
If Yes, against whom?	

Circumstances of Accident

REFER TO POLICE REPORT T/20200202/2055

Attachment(s)

Are accident photos available for attachment?	YES
Was there any video captured by Car Camera?	NO
Was there any audio recorded?	NO

DETAILS OF OTHER VEHICLE PROPERTY 1

Vehicle Registration Number	SLX32P
Vehicle Make/Model/Colour	
Details Of Properties	
Vehicle Category	PRIVATE CAR
Name of Driver	LOH KOK HONG
NRIC/Passport Number	
Contact Number	96919378
Address	

Postcode

Insurance Company Name

Nature Of Damage

No. Of Passenger (Including Driver)

DETAILS OF INJURED PERSON 1

Name CHRISTOPHER SEE TOH PAK CHOY

Approximate Age

Injuries Sustain BODY

Injured person in which vehicle? SJQ7060Y

Were seat belts worn? YES

Was this injured conveyed to hospital by ambulance? NO

Address

Postcode

Accident Sketch Plan

SKETCH PLAN

IMPORTANT NOTICE

1. Please report **correctly** the details of the accident to speed up the claims process.
2. This Form must be **completed by the Policyholder and/or the Authorised Driver**
3. Information provided must be as **truthful and accurate as possible**. Any wilful misrepresentation or withholding of material facts may allow insurance companies to **repudiate policy liability**.
4. The issue and acceptance of this Form by insurance companies is not an admission of policy liability on the part of the insurance companies.
5. **Any false reporting may be referred to the Police for investigation.**
6. The report will be forwarded by the insurers to the GI&A Records Management Centre established by the General Insurance Association of Singapore (GI&A) for archiving and that copies of this report will for a fee be made available upon application by interested parties.
7. By the lodgment of this report to the insurers, you hereby consent to the archiving of this report at the centre and to copies of the report being made available aforesaid.
8. **Consent under the Personal Data Protection Act (PDPA)**

I understand, acknowledge, agree and consent that:

- (a) My insurer, my workshop and the General Insurance Association of Singapore ("GI&A") may/are permitted to collect, use, disclose and/or process my personal data/personal information set out in this [form] and any other personal information provided by me or possessed by my insurer (collectively the "Personal Information") and disclose and transfer such Personal Information to all insurer(s) who have insured vehicle(s) involved in this accident (all insurer(s) who have insured vehicle(s) involved in this accident shall be collectively referred to as the "Insurers"), the Insurers' lawyers/law firms, the Monetary Authority of Singapore and any relevant government agency/authority (such as the police), for the purposes of:
 - (i) processing, handling and/or dealing with my claims including the settlement of the claims and any necessary investigations relating to the claims;
 - (ii) investigating the accident and/or my claims;
 - (iii) carrying out and/or dealing with my instructions or responding to any enquiries by me;
 - (iv) administering my claims (including the mailing of correspondence, statements, invoices, reports or notices to me, which could involve disclosure of certain personal data about me to bring about delivery of the same as well as on the external cover of envelopes/mail packages); and/or
 - (v) complying with applicable law in administering, processing, handling and/or dealing with my claims (collectively the "Purposes")
- (b) all insurer(s) who have insured vehicle(s) involved in this accident and the Insurers' lawyers/law firms, may/are permitted to collect, use, disclose and/or process my Personal Information for one or more of the above Purposes; and
- (c) my Personal Information may/can be disclosed by any of the Insurers and/or GI&A to their third party service providers or agents (including their lawyers/law firms), which may be sited outside of Singapore, for one or more of the above Purposes
- (d) my Personal Information will also be collected and used to compile claims history for the purpose of fraud detection, investigation and management in present and all future claims.
- (e) the information so collected under (d) above may be shared / disclosed:
 - (i) to all insurers and/or any other third parties that assist in evaluating, investigating, controlling or managing fraud regulators, law enforcement and government agencies as reasonably required for the purposes stated; or
 - (ii) for complying with requirements under any regulations, laws or court orders.



Policyholder's Signature
Date & Time

Driver's Signature
(If driver is not the policyholder)
Date & Time

Reporting Centre Personnel's Signature
Name:
NRIC/FIN No.

Accident Sketch Plan

SKETCH PLAN

Runggol
FIELD

Ringgol East

A - SJQ 7161Y
B - SLX 37P

DESCRIBE CIRCUMSTANCES OF THE ACCIDENT

As per police report T/20200202/2055

DECLARATION

I/We declare the foregoing particulars are true in every respect



Policyholder's Signature
Date & Time:

Driver's Signature
(if driver is not the policyholder)
Date & Time:

Reporting Centre Personnel's Signature
Name
NRIC/FIN No:



SINGAPORE POLICE FORCE



T/20200202/2055

1 of 4

Police Station Of Origin:
River Valley NPP
4 Delta Avenue #01-02 SINGAPORE 161004
Tel No: 1800-2789999

Report No. T/20200202/2055

REPORT OF A TRAFFIC ACCIDENT

Date/Time Report Made: 02/02/2020 16:53	Vide Report No.:	Station Diary No.: 13
--	------------------	--------------------------

Informant's Particulars

Name of Informant: CHRISTOPHER SEE TOH PAK CHOY			Address: 8 JALAN MUTIARA #02-03 SINGAPORE 249188	
ID Type / ID No.: NRIC NO / S7212865F			Contact No.: Home/Office: Mobile: 83283373	
Nationality: SINGAPORE CITIZEN			Email:	
Sex: Male	Age: 47	Date of Birth: 15/04/1972	Type of Informant: Driver	
Race: Chinese			Language: English	Institution / School Name:
Occupation: Grab Driver			Driving Licence Information: Class: 3A Date of Expiry:	

General Information of the Accident

General Information of the Accident:				
Type of Accident:	Injury Others	Drink Drive: No	Date/Time of Accident: 01/02/2020 19:30	Type of Location: X-Junction
Location: Junction of Road 1 and Road 2 PUNGGOL EAST PUNGGOL FIELD Punggol East Rd junction of Punggol Field				
Weather: Clear		Road Surface: Dry	Road Speed Limit:	
Traffic Flow:		Traffic Control:	Traffic Volume: Light	
Type of Collision: Between Moving Vehicles - Head To Rear			Anyone conveyed by ambulance: No	

Details of Vehicle Involved

Vehicle No.	Type	Make	Model	Color	Condition	No of Passenger
SJQ7060Y	Car	TOYOTA	Altis	Blue	Seriously Damaged	1
SLX32P	Car	BMW		Black	Slightly Damaged	2

Details of Person Involved

Any Pedestrian Involved: No	
No. of Pedestrians Injured: NIL	Use of Pedestrian Crossing: NA



Police Station Of Origin:
River Valley NPP
4 Delta Avenue #01-02 SINGAPORE 161004
Tel No: 1800-2789999

Report No. T/20200202/2055

CONTINUATION OF REPORT

Driver			
Name	CHRISTOPHER SEE TOH PAK CHOY	ID No.	S7212865F
Related Vehicle	SJQ7060Y (Car)	Contact No.	83283373
Hospital/Clinic	SINGAPORE GENERAL HOSPITAL	Class of Driving Licence & Expiry Date	Class: 3A Date of Expiry: NIL
Date Treatment	02/02/2020	Date Discharge	02/02/2020
No. of Days granted Medical Leave	04	Degree of Injury	Slight
Driver			
Name	LOH KOK HENG	ID No.	S7722060G
Related Vehicle	SLX32P (Car)	Contact No.	96919378
Hospital/Clinic	NIL	Class of Driving Licence & Expiry Date	Class: NIL Date of Expiry: NIL
Date Treatment	NIL	Date Discharge	NIL
No. of Days granted Medical Leave	NIL	Degree of Injury	NIL

Brief Details.

On the abovementioned date, time and place, while I was driving my vehicle (SJQ7060Y/ Toyota Altis / Blue in colour) for Grab duties, Upon being the 2nd vehicle at the traffic light preparing to turn right into Punggol Field, I encountered with an accident with another vehicle (SLX 32P/ BMW/ Black in colour). There was a van right in front of me at that time. Out of a sudden, the said black BMW (SLX 32P) rear-ended me from the back. I had a female Malay passenger at that time. I am not sure if she is injured but the impact sent her flying in my car at the rear passenger seat. She is known as Aisha (c/no:-81135484)

As a result of the accident, I then stopped my vehicle and then exchanged particulars with the driver.

The damages to the vehicles involved are as follows:-

- 1) SJQ 7060Y
 - Boot unable to open
 - Boot caved in.
 - Side bumper almost dropped.
 - A hole on the right side of the car bumper

- 2) SLX 32P
 - scratches on the front bumper of the car.

I then went to SGH to seek medical treatment today morning as I am feeling unwell due to the impact of the accident. I am lodging this report to claim insurance against the said driver.



**SINGAPORE
POLICE FORCE**



T/20200202/2055

3 of 4

Police Station Of Origin:

River Valley NPP

4 Delta Avenue #01-02 SINGAPORE 161004

Tel No: 1800-2789999

Report No. T/20200202/2055

CONTINUATION OF REPORT



**SINGAPORE
POLICE FORCE**



T/20200202/2055

4 of 4

Police Station Of Origin:
River Valley NPP
4 Delta Avenue #01-02 SINGAPORE 161004
Tel No: 1800-2789999

Report No. T/20200202/2055

CONTINUATION OF REPORT

Sketch Plan

Informant is not able to provide sketch plan

IMPORTANT: Please attach a copy of your vehicle's Insurance Certificate to this report. If you don't have the certificate with you now, please fax a copy to 65474885 stating the **report number** as reference.

Signature Of Officer Recording The Report:
E /
Staff Sgt NORMAN BIN JALAL

Signature Of Interpreter:
Not applicable

Officer In Charge Of Case:
TP / AEIT /
SI MOHAMAD ZULFAZDLI BIN ABDULLAH
Contact No.: 65476204

Authentication Stamp
NP168

Signature Of Informant:

Date/Time:
02/02/2020 16:53

Classification Of Case:

FOCUS AUTO PTE LTD
 NO. 1 KAKI BUKIT AVENUE 6 #02-48/50
 AUTOBAY @ KAKI BUKIT SINGAPORE 417883
 TEL: 6886 9097 FAX: 6844 4625 Email: claims@focusauto.com.sg
 GST:200712509E RCB NO:201004495R

Not Allowed
1/2/20
6 days.
The whole repair
M001008

M/S : CHINA TAIPING

Estimate No:

Date: 11-Feb-20

Veh Reg No: SJQ7060Y

Make/Model: TOYOTA ALTIS

Chassis No: MR053ZEE106139640

Engine No: 3ZZ4862718

Reg. Date : 22/05/2009

ATTN: Motor Claim Department

Your Ref No: SJQ7060Y

Claim Type: Third Party

Accident Date: 10/02/2020

Estimate Repair Cost to Vehicle No : SJQ7060Y

PAGE:2/2

S/N	Description	Quantity	Unit	Price	Amount
	<u>LIST PRICE</u>			<u>SS</u>	<u>SS</u>
1	Rear Boot	1	PCS	794.40	794.40 ✓
2	Rear Boot Lock	1	PCS	268.20	268.20 ✓
3	Rear Boot Hinges	2	PCS	182.20	364.40 X
4	Rear Boot rubber	1	PCS	161.40	161.40 ✓
5	Rear Boot Emblem (1.6)	1	PCS	27.00	27.00 ✓
6	Rear Boot Emblem (Corolla)	1	PCS	28.80	28.80 ✓
7	Rear Boot Emblem (Altis)	1	PCS	29.40	29.40 ✓
8	Rear Boot Emblem (LX)	1	PCS	22.40	22.40 ✓
9	Rear Boot Reflector - RH	1	PCS	182.40	182.40 ✓
10	Rear Tail Lamp - RH	1	PCS	281.80	281.80 ✓
11	Rear Tail Lamp Panel - RH	1	PCS	281.80	281.80 X
12	Rear Tail Lamp Lower Bracket - RH	1	PCS	48.20	48.20 X
13	Rear End Panel	1	PCS	691.40	691.40 ✓
14	Rear End Panel Top Garnish	1	PCS	281.90	281.90 ✓
15	Rear End Panel Top Garnish Clipse	2	PCS	5.50	11.00 X
16	Rear Fender inner Side Garnish	1	PCS	591.70	591.70 ✓
17	Rear Bumper	1	PCS	561.40	561.40 ✓
18	Rear Bumper Side Retainer (Outer) RH	1	PCS	131.70	131.70 X
19	Rear Bumper Side Retainer (Inner) RH	1	PCS	131.70	131.70 X
20	Rear Bumper Inner Sponge <i>Sponge</i>	1	PCS	181.60	181.60 ✓
21	Rear Bumper Reflector - RH	1	PCS	38.20	38.20 X
22	Rear Bumper Lower Clips <i>Q5.00</i>	4	PCS	38.20	152.80 ✓
TOTAL				4961.30	5263.60
LESS 25%				3720.98	3861.75

3947.70

FOCUS AUTO PTE LTD

NO. 1 KAKI BUKIT AVENUE 6 #02-48/50

AUTOBAY @ KAKI BUKIT SINGAPORE 417883

TEL: 6886 9097 FAX: 6844 4625 Email: claims@focusauto.com.sg

GST:200712509E RCB NO:201004495R

M/S : CHINA TAIPING**Estimate No: M001008**

Date: 11-Feb-20

Veh Reg No: SJQ7060Y

Make/Model: TOYOTA ALTIS

Chassis No: MR053ZEE106139640

Engine No: 3ZZ4862718

Reg. Date : 22/05/2009

ATTN: Motor Claim Department

Your Ref No: **SJQ7060Y**

Claim Type: Third Party

Accident Date: 10/02/2020

Estimate Repair Cost to Vehicle No : SJQ7060Y

PAGE:2/2

S/N	Description	Quantity	Unit	Price	Amount
	<u>LIST PRICE</u>			<u>SS</u>	<u>SS</u>
23	Rear Bumper Bracket - RH	0/5 20 4	PCS	48.20	192.80 1pc
23	Rear Fender inner side garnish clips	11 4	PCS	5.50	22.00 X
	TOTAL			53.70	214.80
	LESS 25%			40.28	161.10
	<u>SPECIAL NET</u>				
24	Rear Bumper Sensor	should 1	SET	300.00	300.00 200
	TOTAL			300.00	300.00
	<u>LABOUR</u>				
25	Panel Beating	1	PCS	1200.00	1200.00 800
26	Check Wiring	1	PCS	60.00	60.00 20
27	Rust Proofing	1	PCS	60.00	60.00 ✓
28	To Remove & Replace Bumper Sensor	1	PCS	80.00	80.00 50
29	To Spray Paint	1	PCS	920.00	920.00 880
	TOTAL			2320.00	2320.00
	OVERALL TOTAL			6381.26	6642.85

SINGAPORE DOLLAR SIX THOUSAND SIX HUNDRED AND FORTY TWO DOLLAR
AND EIGHTY FIVE CENTS ONLY

6381.26
 25%
 1595.315
 4785.945
 3812

the Repairer of the following:

- To resurvey before/after spray painting
- To resurvey damaged part(s) during resurvey
- Parts prices are subject to confirmation
- Third party survey is on a "Without Prejudice" basis
- No illegal modification(s) is allowed
- Supplementary item(s) must be resurveyed and
- Is subject to final approval from Insurance Company

FOR FOCUS AUTO PTE LTD**AUTHORISE SIGNATURE**

Acknowledged by Repairer

Signature:

Date:

LKK Auto Consultants Pte Ltd (Co.Reg.No:199607198R)

51 Ubi Ave 1 #01-25, Paya Ubi Industrial Park

Singapore 408933

Tel: 6256-3561 Fax: 6844-8805 Email: sur@lkkauto.com;assignments@lkkauto.com

VEHICLE DAMAGE INSPECTION REPORT

Our File No: CS/CTI20002426/UTF3N2
Date: 25/02/2020

REFERENCE

Handling Insurer: China Taiping Insurance (Singapore) Pte. Ltd. Policy No:
Claimant Vehicle No : SJQ7060Y Insured Vehicle No : SLX32P
Date of Loss: 01/02/2020 Nature of Claim: TP Claim No: SNM20D200617

DESCRIPTION & IDENTIFICATION OF VEHICLE

Reg No: SJQ7060Y
Make & Model: TOYOTA COROLLA ALTIS, 1.6 (A) Engine No: 3ZZ4862718
Reg. Date: 22/05/2009 (Man. Year: 2009) Chassis No: MR053ZEE106139640
Colour: Grey Odometer: 271760 km
Engine Capacity: 1598 cc
Market Value/New Car Price: N/A
Sum Insured (S\$): Market Value/New Car Price

CONDITION OF VEHICLE AT THE TIME OF SURVEY

General Condition: Steering (Serviceable): Yes Footbrake (Serviceable): Yes
Handbrake (Serviceable): Yes Engine Modification: No Pre-accident Condition:

CONDITION OF TYRES

Front Tyre Size: 205/55R16 Rear Tyre Size: 205/55R16
Front Left Side: CST 6 mm Rear Left Side: CST 6 mm
Front Right Side: CST 6 mm Rear Right Side: CST 6 mm

The above values represent the remaining tyre treads depth

COST OF CLAIMS	Repairer's	Adjuster's	Difference	Diff %
Parts	4,408.80	3,009.27	1,399.53	31.74
Miscellaneous Items	0.00	0.00	0.00	
Labour	2,320.00	1,810.00	510.00	21.98
Paintwork Labour	0.00	0.00	0.00	
Towing	0.00	0.00	0.00	
Calculated Gross Total (S\$)	6,728.80	4,819.27	1,909.53	28.38
Approved Total (Overridden) (S\$)		3,850.00		
(S\$)	6,728.80	3,850.00	2,878.80	42.78
+ GST 7.00/7.00% (S\$)	471.02	269.50	201.52	42.78
Nett Amount (S\$)	7,199.82	4,119.50	3,080.32	42.78

INSPECTION

Date of Assignment: 12/02/2020
Date Inspected: 12/02/2020 Inspected At: Focus Auto Pte Ltd (Kaki Bukit)
Singapore 417883
Estimated Period of Repair: 6.0 days

Adjuster: MARCUS CHUA

Manager: DENISE TAY KWEE CHENG

NOTE: This report represents our findings at the time and place of inspection stated herein. Such inspection has been carried out to the best of our knowledge and ability but any other liability under any other circumstances is hereby expressly excluded.

REPAIR DETAILS

Reference

Part Source: MRM-SG Version: 1.0 (Last Synchronised: 25 Feb 2020)

Parts: 143 TOYOTA COROLLA ALTIS 1.6 (A) (Catalogue:Merimen Singapore 1.0)

Labour: Repairer's (Price-denominated Standard List)

Print Code: (Unsubmitted, no print-code for SJQ7060Y)

Validity: These estimates are valid only if they contain the print code (above) on all estimate pages, running page numbers with the END OF ESTIMATES marker on the last estimate page

Further Info: Items/values not in reference catalogue are prefixed with an asterisk *.

Recommended Parts

No.	Qty	Part No.	Particulars	Condition	Repairer's	Amount
1	1		*REAR BOOT	Bent/Buckled	794.40 FL	*794.40 FL
2	1		*REAR BOOT LOCK	Twisted	268.20 FL	*145.50 FL
3	2		*REAR BOOT HINGES	Not Necessary	364.40 FL	*- FL
4	1		*REAR BOOT RUBBER	Twisted	161.40 FL	*161.40 FL
5	1		*REAR BOOT EMBLEM (1.6)	Necessary	27.00 FL	*27.00 FL
6	1		*REAR BOOT EMBLEM (COROLLA)	Necessary	28.80 FL	*28.80 FL
7	1		*REAR BOOT EMBLEM (ALTIS)	Necessary	29.40 FL	*29.40 FL
8	1		*REAR BOOT EMBLEM (LX)	Necessary	22.40 FL	*22.40 FL
9	1		*REAR BOOT REFLECTOR-RH	Scratched	182.40 FL	*182.40 FL
10	1		*REAR TAIL LAMP-RH	Cracked	281.80 FL	*281.80 FL
11	1		*REAR TAIL LAMP PANEL-RH	Repair	281.80 FL	*- FL
12	1		*REAR TAIL LAMP LOWER BRACKET-RH	Not Necessary	48.20 FL	*- FL
13	1		*REAR END PANEL	Badly Dented	691.40 FL	*691.40 FL
14	1		*REAR END PANEL TOP GARNISH	Torn	281.90 FL	*281.90 FL
15	2		*REAR END PANEL TOP GARNISH CLIPSE	Not Necessary	11.00 FL	*- FL
16	1		*REAR FENDER INNER SIDE GARNISH	Deformed/Torn	591.70 FL	*288.10 FL
17	1		*REAR BUMPER	Distorted/Torn	561.40 FL	*561.40 FL
18	1		*REAR BUMPER SIDE RETAINER (OUTER) RH	Not Necessary	131.70 FL	*- FL
19	1		*REAR BUMPER SIDE RETAINER (INNER) RH	Not Necessary	131.70 FL	*- FL
20	1		*REAR BUMPER INNER SPONGE	Torn	181.60 FL	*181.60 FL
21	1		*REAR BUMPER REFLECTOR-RH	Not Necessary	38.20 FL	*- FL
22	4		*REAR BUMPER LOWER CLIPS	Necessary	152.80 FL	*20.00 FL
23	1		*REAR BUMPER BRACKET-RH	O/s Dented (1 Pc only)	192.80 FL	*48.20 FL
			(4 Pcs)			
24	4		*REAR FENDER INNER SIDE GARNISH CLIPS	Not Necessary	22.00 FL	*- FL
25	1		*SET REAR BUMPER SENSOR	Shorted	300.00 FS	*200.00 FS

F=Franchise part. S=SpcNett. L=ListItemDisc.

Sub Total (S\$)	5,778.40	3,945.70
- List Item Discount on L Items 25.00/25.00% (S\$)	1,369.60	936.43
Total Parts (S\$)	4,408.80	3,009.27

Report was unsubmitted during this print-out.

Recommended Miscellaneous Items

There are no new miscellaneous items selected.

Recommended Labour

No	Particulars	Lab.Type	Repairer's	Amount
Labour Items				
1	PANEL BEATING	New	1,200.00	800.00
2	CHECK WIRING	New	60.00	20.00
3	RUST PROOFING	New	60.00	60.00
4	TO REMOVE & REPLACE BUMPER SENSOR	New	80.00	50.00
5	TO SPRAY PAINT	New	920.00	880.00
Gross Labour Cost (\$\$)			2,320.00	1,810.00

Report was unsubmitted during this print-out.

< END OF ESTIMATES >