

ASS. REC. BY:

REF:

TP / CS / TP20002408 / Kqf3er

ASSIGNMENT

From:

Date:

Estimated Cost:

OD / TP / WS / TP RES / OD RES / EVA / INV / MV

To inspect Vehicle No:

at Workshop m/s

of

Insured:

Policy No.

Claims No.

Sum Insured:

Excess:

(Client's Record)

Make of Veh:

(Policy Condition)

Remark: The veh had commenced its repair at the time of inspection.

Bal. or Market Value:

IDAC Accident Rpt:

Consistent? : Yes or No

GIA / PR Seen:

Consistent? : Yes or No

Est. Repairs:

03

days

Res.: Yes or No

Lum Sum:

20

%

3 Val.: Yes or No

CA / REV / REP. / 24 HRS

Date:

Person Contacted:

Vehicle: IN / OUT

Veh No:

SLZ 2506R

Yr Regn: 01, 17

Type: M/Car M/Cycle / Bus / Van / Lorry / Taxi / Prime Mover /

Truck / Traller or

Make:

Toy Camry

c.c. 2494

Colour:

m Grey

A/C: Insured / Std / NI / NA

Sp. Reading

132800

T/Radio: Insured / Std / NI / NA

Eng/No:

C/No:

MR053 AK500 4011758

Gen. Cond: Good / Fair / Poor / Burnt

Steering: Inorder / Jammed / Leaked / Burnt or

Brake: Inorder / Jammed / Leaked / Burnt or

Modl: Nil / S/Rlm / STD A/Rlm or

Tyre Size:

F: Mic 215/55R17

R: Solus

BS / DUN / EXNOVA / GY / FS / LIZA / MIC / OHTSU / PIR / SUMI / TOYO / YOKO or

Front

Rear

R/Bal.

7

mm

R/Bal.

5

mm

L/Bal.

7

mm

L/Bal.

5

mm

D.O.A.

1/2/20

D.O.I.

11/2/2020

Survey held at

Des. of Damages: Frt / Rear / O/S / N/S / U/C / Rooftop or

0/5/14

The U/C / Chassis frame / Body Structure affected due to collision.

Date / Time

Action / Instruction

SLZ 2506R - X

V5 #4200, 5 days Repd \$7301.47, 63%

RECEIVED 25 MAR 2020

Data/Time, File Pass to?

☐

: Prell. Report

1)

☐

: Final Report

Data/Time, File Return to?

2)

Days Of Repair:

5

Resurvey No. of Trip:

1

Add Fee:

☐

: Site Insp (\$

☐

: Interview (\$

☐

: Tech Invs (\$

☐

: Weekend (\$

Survey Fee:

Transportation:

S - RS - SI

F - 10

Others

TOTAL

170+15

50

50

22

80

387

Report Format :

TP

Lump Sum / I.B.I. (\$

4200

SINGAPORE ACCIDENT STATEMENT

IMPORTANT NOTICE

1. Please report correctly the details of the accident to speed up the claims process.
2. This Form must be completed by the Policyholder and/or the Authorised Driver.
3. Information provided must be as truthful and accurate as possible. Any wilful misrepresentation or withholding of material facts may allow insurance companies to repudiate policy liability.
4. The issue and acceptance of this Form by insurance companies is not an admission of policy liability on the part of the insurance companies.
5. **Any false reporting may be referred to the Police for investigation.**
6. This report will be forwarded by the insurers of the GIA Records Management Centre established by the General Insurance Association of Singapore (GIA) for archiving and that copies of this report will, for a fee, be made available upon application by interested parties.
7. By the lodgement of this report to the insurers, you hereby consent to the archiving of this report at the centre and to copies of the report being made available aforesaid.

ACCIDENT STATEMENT

Date Of Report	03/02/2020 15:32
Date Of Accident	01/02/2020 15:50
Exact Location Of Accident	SERANGOON GARDEN RISE
Country/State of Loss	SINGAPORE

DETAILS OF OWN VEHICLE

Vehicle Registration Number	SLZ2506R
Insured/Policyholder	
Name Of Registered Owner	KH LEASING PTE. LTD.
Co Reg No	2XXXXX813C
Email Address	KHLEASING@GMAIL.COM
Mobile Phone No	
Alternative Phone No	OFFICE-64589997

Vehicle Particulars

Manufacturer	TOYOTA
Model	CAMRY 2.5
Exact Purpose for which vehicle was being used at time of accident	WORK PURPOSE
Are you claiming under your own insurance policy for repair to your vehicle?	NO
If No, Please state action to be taken	THIRD PARTY
Vehicle Category	PRIVATE HIRE

Insurance Company

Name of Insurance Company	NTUC INCOME INSURANCE CO-OPERATIVE LTD
Type Of Coverage	COMPREHENSIVE
Fleet Policy	NO
Policy Number	5108455200
Cover Note Number	

Driver

Name of Driver	SIM HWEE TECK
NRIC No	SXXXX138G
Date Of Birth	12/07/1967
Occupation	OUTDOOR
Date Of Driving Pass	06/09/1988
Driving Experience	31 YEARS AND 4 MONTHS
Gender	MALE
Mobile Number	(LOCAL) +65-96729688
Fax Number	
Contact Number	
Email Address	SIMHT2009@GMAIL.COM

Address	BLK 702 TAMPINES STREET 71 #03-20
Postcode	520702
Was driver an employee of the Insured's Company	NO
If No, Relationship of the Driver with the Insured	OTHER - HIRER
Vehicle Registration Number of Driver's Own Vehicle	-
	-
	-
Insurance Company of Driver's Own Vehicle	-
	-
	-

General Information of the Accident

Type Of Accident	COLLISION - MAJOR/MINOR RD
Weather Conditions	CLEAR
Road Surface	DRY

Other Information

Was any foreign vehicle involved in this accident?	NO
Number of vehicles (including own vehicle) involved in the accident	2
Was any body injured in the Accident?	NO
Was any injured conveyed to hospital by ambulance?	NO
Was any other material or property damaged?	YES
I have been approached by unknown person(s) soliciting/offering accident claims assistance.	NO
Number of Passengers (Including Driver)	3
Passenger 1	NAME: : NA GENDER: : MALE
Passenger 2	NAME: : NA GENDER: : FEMALE

Details of Police Action

Was the accident reported to the police?	NO
If Yes, Please state which Police Station	
Was notice of intended Prosecution given?	NO
If Yes, against whom?	

Circumstances of Accident

REFER ATTACHED

Attachment(s)

Are accident photos available for attachment?	YES
Was there any video captured by Car Camera?	NO
Was there any audio recorded?	NO

DETAILS OF OTHER VEHICLE PROPERTY 1

Vehicle Registration Number	SJX5365U
Vehicle Make/Model/Colour	
Details Of Properties	
Vehicle Category	PRIVATE CAR
Name of Driver	LIM YAN KUANG
NRIC/Passport Number	SXXXX532G
Contact Number	97152753
Address	
Postcode	

Insurance Company Name

Nature Of Damage

No. Of Passenger (Including Driver)

SKETCH PLAN

IMPORTANT NOTICE

1. Please report correctly the details of the accident to speed up the claims process.
2. This Form must be completed by the Policyholder and/or the Authorised Driver.
3. Information provided must be as truthful and accurate as possible. Any wilful misrepresentation or withholding of material facts may allow insurance companies to repudiate policy liability.
4. The issue and acceptance of this Form by insurance companies is not an admission of policy liability on the part of the insurance companies.
5. Any false reporting may be referred to the Police for investigation.
6. The report will be forwarded by the Insurers of the GIA Records Management Centre established by the General Insurance Association of Singapore (GIA) for archiving and that copies of this report will for a fee be made available upon application by interested parties.
7. By the lodgment of this report to the insurers, you hereby consent to the archiving of this report at the centre and to copies of the report being made available aforesaid.
8. Consent under the Personal Data Protection Act (PDPA)

I understand, acknowledge, agree and consent that:

- (a) My insurer, my workshop and the General Insurance Association of Singapore ("GIA") may/are permitted to collect, use, disclose and/or process my personal data/personal information set out in this (form) and any other personal information provided by me or possessed by my insurer (collectively the "Personal Information") and disclose and transfer such Personal Information to all insurer(s) who have insured vehicle(s) involved in this accident (all insurer(s) who have insured vehicle(s) involved in this accident shall be collectively referred to as the "Insurers"), the Insurers' lawyers/law firms, the Monetary Authority of Singapore and any relevant government agency/authority (such as the police), for the purpose(s) of:
 - (i) processing, handling and/or dealing with my claims including the settlement of the claims and any necessary investigations relating to the claims;
 - (ii) investigating the accident and/or my claims;
 - (iii) carrying out and/or dealing with my instructions or responding to any enquiries by me;
 - (iv) administering my claims (including the mailing of correspondence, statements, invoices, reports or notices to me, which could involve disclosure of certain personal data about me to bring about delivery of the same as well as on the external cover of envelopes/mail packages); and/or
 - (v) complying with applicable law in administering, processing, handling and/or dealing with my claims.(collectively the "Purposes")
- (b) all insurer(s) who have insured vehicle(s) involved in this accident and the Insurers' lawyers/law firms, may/are permitted to collect, use, disclose and/or process my Personal Information for one or more of the above Purposes; and
- (c) my Personal Information may/can be disclosed by any of the Insurers and/or GIA to their third party service providers or agents(including their lawyers/law firms), which may be sited outside of Singapore, for one or more of the above Purposes.
- (d) my Personal Information will also be collected and used to compile claims history for the purpose of fraud detection, investigation and management in present and all future claims.
- (e) the information so collected under (d) above may be shared / disclosed:
 - (i) to all Insurers and/or any other third parties that assist in evaluating, investigating, controlling or managing fraud, regulators, law enforcement and government agencies as reasonably required for the purposes stated, or
 - (ii) for complying with requirements under any regulations, laws or court orders.

Policyholder's Signature
Date & Time:

Driver's Signature
(if driver is not the policyholder)
Date & Time:

Reporting Centre Personnel's Signature
Name:
NRIC/FIN No.:

SKETCH PLAN

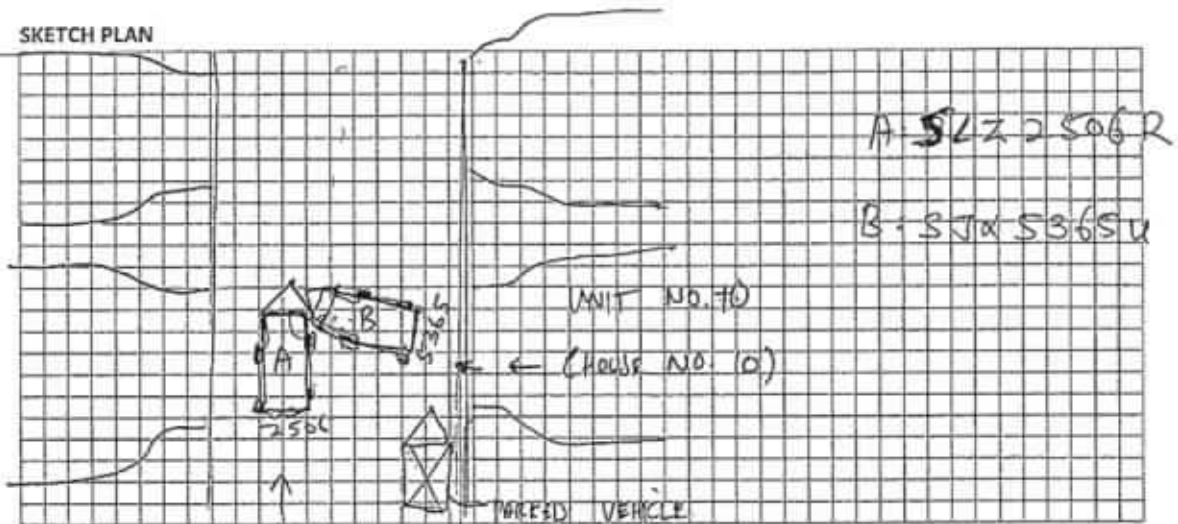

DESCRIBE CIRCUMSTANCES OF THE ACCIDENT

I was Driving straight along Sarangam Garden Rise. Suddenly a vehicle "B" (SJX 5365U) came out from his house without stopping to check oncoming vehicles. It resulted the said vehicle "B" hit on front right side of my vehicle "A" (SLZ 2506R).

DECLARATION

I/We declare the foregoing particulars are true in every respect.

Policyholder's Signature
Date & Time:

Driver's Signature
(If driver is not the policyholder)
Date & Time:

Reporting Centre Personnel's Signature
Name:
NRIC/FIN No.:



Police Station Of Origin:
Bishan N.P.C
20 Bishan Street 23 SINGAPORE 579757
Tel No: 1800-5529999

Report No. T/20200205/2296

REPORT OF A TRAFFIC ACCIDENT

Date/Time Report Made: 05/02/2020 16:39	Vide Report No.:	Station Diary No.: 130
--	------------------	---------------------------

Informant's Particulars

Name of Informant: FONG BEE HOCK			Address: APT BLK 21 HOUGANG AVENUE 3 #10-229 SINGAPORE 530021		
ID Type / ID No.: NRIC NO / S1317258G			Contact No.: Home/Office: Mobile: 94770048		
Nationality: SINGAPORE CITIZEN			Email:		
Sex: Male	Age: 61	Date of Birth: 30/04/1958	Type of Informant: Driver		
Race: Chinese			Language: English		Institution / School Name:
Occupation: Grab Driver			Driving Licence Information: Class: 3 Date of Expiry:		

General Information of the Accident

Type of Accident:	Injury Others	Drink Drive: No	Date/Time of Accident: 05/02/2020 12:55	Type of Location: T-Junction
Location: Junction of Road 1 and Road 2 MACPHERSON ROAD LORONG BAKAR BATU				
Weather: Clear		Road Surface: Dry		Road Speed Limit:
Traffic Flow: One Way		Traffic Control: Not Controlled		Traffic Volume: Light
Type of Collision: Between Moving Vehicles - Head To Side				Anyone conveyed by ambulance: No

Details of Vehicle Involved

Vehicle No.	Type	Make	Model	Color	Condition	No of Passenger
SMC597A	Car				Slightly Damaged	0
SMJ2967R	Car				Slightly Damaged	2

Details of Person Involved

Any Pedestrian Involved: No	
No. of Pedestrians Injured: NIL	Use of Pedestrian Crossing: NA



Police Station Of Origin:
Bishan N.P.C
20 Bishan Street 23 SINGAPORE 579757
Tel No: 1800-5529999

CONTINUATION OF REPORT

Driver				
Name	SANJIV		ID No.	NIL
Related Vehicle	SMC597A (Car)		Contact No.	96562671
Hospital/Clinic	NIL		Class of Driving Licence & Expiry Date	Class: NIL Date of Expiry: NIL
Date Treatment	NIL		Date Discharge	NIL
No. of Days granted Medical Leave	NIL		Degree of Injury	NIL
Driver				
Name	FONG BEE HOCK		ID No.	S1317258G
Related Vehicle	SMJ2967R (Car)		Contact No.	94770048
Hospital/Clinic	MOUNT ALVERNIA HOSPITAL		Class of Driving Licence & Expiry Date	Class: 3 Date of Expiry: NIL
Date Treatment	05/02/2020		Date Discharge	05/02/2020
No. of Days granted Medical Leave	05		Degree of Injury	Slight

Brief Details.

On 5/2/2020 at about 1255hrs, I was at the Junction of Macpherson Rd and Lor Bakar Batu. I was travelling straight towards City area (on the second lane) when suddenly a vehicle bearing SMC597A came our Lor Bakar Batu. The said vehicle cut into my lane abruptly as such collided into the left portion of my vehicle (SMJ2967R).

After the accident, I felt pain on my body and went to see the doctor. I was given 5 days of medical leave.

I wish to state that I have an in built camera in my vehicle and I have already handed it over to the car rental workshop. I am lodging this report for insurance claim purposes.



**SINGAPORE
POLICE FORCE**



T/20200205/2296

Police Station Of Origin:
Bishan N.P.C
20 Bishan Street 23 SINGAPORE 579757
Tel No: 1800-5529999

3 of 3

Report No. T/20200205/2296

CONTINUATION OF REPORT

Sketch Plan

Informant is not able to provide sketch plan

IMPORTANT: Please attach a copy of your vehicle's Insurance Certificate to this report. If you don't have the certificate with you now, please fax a copy to 65474885 stating the report number as reference.

Signature Of Officer Recording The Report: E / Sgt 3 LIYANA BINTE MOHD RAZALI	Signature Of Informant:
Signature Of Interpreter: Not applicable	Date/Time: 05/02/2020 16:39
Officer In Charge Of Case: TP / AEIT / SSI 2 JUREMAH BINTE AHMAD Contact No.: 65476219	Classification Of Case: SN 061
Authentication Stamp NP168	

WEI LEE MOTOR WORKS

BLOCK 9 SIN MING INDUSTRIAL ESTATE #01-32.

SINGAPORE 575644.

TEL: 6456 9830 • FAX: 6458 0128 • EMAIL: weileemotorworks@gmail.com

Business Regn No: 269436/00J

12,FEB 2020

KH Leasing

261A Upp Thomson Road

Accident involving vehicle no: SLZ2506R/SJX5365U

DOA: 01/02/2020 AT Along Road 1 ,Serangoon Garden Way

Estimate cost of repair to SLZ2506R

To supply--

LKK Auto Consultants hence notify
the Repairer of the following:

- To resurvey before/after spray painting
- To display damaged part(s) during resurvey
- Parts prices are subject to confirmation
- Third party survey is on a "Without Prejudice" basis
- No illegal modification(s) is allowed
- Supplementary item(s) must be resurveyed and is subject to final approval from Insurance Company

Acknowledged by Repairer

Signature: _____

Date:

Description	Qty	Amount	
Front fender,Rh	1	713.90	✓
Front fender inner panel	1	757.00	✓
Fender cowling	1	167.90	✓
Cowling clip		46.00	—
Fender -DUAL VVT-I emblem	1	86.00	—
Headlamp,Rh	1	1,808.90	✓
Bonnet	1	1,211.70	X
Bonnet chrome	1	188.60	X
Front bumper	1	518.70	✓
Bumper retainer	2	189.40	✓
Bumper side cover	1	57.50	—
Bumper sensor,Rh	1	381.60	✓
Front bumper lower grille	1	750.00	X
Front bumper foglamp,Rh	1	248.20	✓
Tow cover	1	29.20	✓
Radiator grille w top chrome	1	559.00	✓
Wiper tank	1	180.00	✓
Engine lower cover,front	1	163.25	—
Clip		46.00	—
Front absorber,Rh	1	425.90	✓
Absorber mounting	1	193.80	✓
Lower arm,Rh	1	528.80	✓
Rim,Front Rh	1	2,190.60	X
Parts		11,441.95	
Parts less 25%		2,860.48	
		8,581.47	

To remove damaged parts and attachments
Straighten chassis where necessary
Repair/reshape damaged/dented areas
Replace/align all parts into position
To repair undercarriage, replace parts
To spray paint
Computer wheel alignment
Tow fee

1,200.00 *5502*

nn 350.00 *x*
1,100.00 *8001*
120.00 *606*
150.00 *501*

11,501.47



LKK Auto Consultants Pte Ltd

51 Ubi Ave 1 #01-25 Paya Ubi Industrial Park, Singapore 408933

TEL: 6256 3561 FAX: 6256 4315

Reg. No: 199607198R GST Reg. No. 19-9607198-R

Affiliated to Federation Internationale Des Experts En Automobile				
WEI LEE MOTOR WORKS		Ref : CS/TP20002408/Kqf3e2		
BLOCK 9 SIN MING INDUSTRIAL ESTATE #01-32 SINGAPORE 575644		Date : 26-03-2020		
ON BEHALF OF KH LEASING PTE. LTD.		Code : TP389		
1. Policy Particulars :- THIRD PARTY CLAIM				
Insured Veh.	Veh. Inspected		SLZ 2506R	
Policy No.	Coverage (\$)		0.00	
Claim No.	Excess (\$)		0.00	
Assign From	Assign Date		11/02/2020	
2. Vehicle Particulars & Condition				
Make & Model	TOYOTA CAMRY (A)	c.c	2494	
Engine No.	HIDDEN	Year of Reg.	2017	
Chassis No.	MR053AK5004011758	Colour	METALLIC GREY	
Odometer	132900	Steering	IN ORDER	
Brakes	IN ORDER	Modification	STANDARD ALLOY RIM	
General	GOOD			
3. Conditions of Tyres				
	Size	Make	Balance	
R/H Front Tyre	215/55 R17	MICHELIN	7 mm	
L/H Front Tyre	215/55 R17	MICHELIN	7 mm	
R/H Rear Tyre	215/55 R17	SOLUS	5 mm	
L/H Rear Tyre	215/55 R17	SOLUS	5 mm	
4. Description of Damages				
THE VEHICLE SUSTAINED DAMAGES AT THE O/S FRONT PORTION. DAMAGES SEE DETAILS.				
5. General Information				
Accident Date	01/02/2020	Inspection Date	11/02/2020	
Survey held at	WEI LEE MOTOR WORKS BLOCK 9 SIN MING INDUSTRIAL ESTATE #01-32 SINGAPORE 575644.			
5a. Remarks				
A)THE INSPECTION WAS CONDUCTED ON A"WITHOUT PREJUDICE" BASIS. B)IN ACCORDANCE TO YOUR INSTRUCTIONS, WE HAVE NOT AUTHORISED REPAIRS.				
5b. Estimate Days of Repair				
ESTIMATED NORMAL PERIOD FOR REPAIR:		5 Working Days		



LKK Auto Consultants Pte Ltd

51 Ubi Ave 1 #01-25 Paya Ubi Industrial Park, Singapore 408933

TEL: 6256 3561 FAX: 6256 4315

Reg. No: 199607198R GST Reg. No. 19-9607198-R

Page No. 1 of 2

ADJUSTMENT ON REPAIR COST FOR VEHICLE NO. SLZ 2506R

Qty	Description of Parts	Condition	Estimate By Workshop (\$)	Our Adjusted (\$)
REPLACEMENT OF PARTS				
1	FRONT FENDER, RH	BUCKLED	713.90	713.90
1	FRONT FENDER INNER PANEL	TO REPAIR SEE LABOUR	757.00	-
1	FENDER COWLING	CRACKED	167.90	167.90
1	COWLING CLIP	NECESSARY	46.00	46.00
1	FENDER - DUAL VVT-I EMBLEM	NECESSARY	86.00	86.00
1	HEADLAMP, RH	CRACKED	1,808.90	1,808.90
1	BONNET	TO REPAIR SEE LABOUR	1,211.70	-
1	BONNET CHROME	SERVICEABLE	188.60	-
1	FRONT BUMPER	TORN	518.70	518.70
2	BUMPER RETAINER @\$94.70	O/S CRACKED	189.40	94.70
1	BUMPER SIDE COVER	MISSING	57.50	57.50
1	BUMPER SENSOR, RH	TORN	381.60	381.60
1	FRONT BUMPER LOWER GRILLE	SERVICEABLE	750.00	-
1	FRONT BUMPER FOGLAMP, RH	BROKEN	248.20	248.20
1	TOW COVER	MISSING	29.20	29.20
1	RADIATOR GRILLE W TOP CHROME	DENTED / CUT	559.00	559.00
1	WIPER TANK	DENTED	180.00	180.00
1	ENGINE LOWER COVER, FRONT	CRACKED	163.25	163.25
1	CLIP	NECESSARY	46.00	46.00
1	FRONT ABSORBER, RH	SERVICEABLE	425.90	-
1	ABSORBER MOUNTING	SERVICEABLE	193.80	-
1	LOWER ARM, RH	SERVICEABLE	528.80	-
1	RIM, FRONT RH	SERVICEABLE	2,190.60	-
	LESS 25% DISCOUNT		-2,860.49	-1,275.21
			8,581.46	3,825.64
LABOUR				
	TO REMOVE DAMAGED PARTS AND ATTACHMENTS. STRAIGHTEN CHASSIS WHERE NECESSARY. REPAIR / RESHAPE DAMAGED / DENTED AREAS. REPLACE / ALIGN ALL PARTS INTO POSITION. INCLUSIVE OF THE REPAIR OF FRONT FENDER INNER PANEL AND BONNET.		1,200.00	550.00
	TO REPAIR UNDERCARRIAGE, REPLACE PARTS.	NOT NECESSARY	350.00	-
	TO SPRAY PAINT.		1,100.00	800.00

Report Ref No. CS/TP20002408/Kqf3e2



LKK Auto Consultants Pte Ltd

51 Ubi Ave 1 #01-25 Paya Ubi Industrial Park, Singapore 408933

TEL: 6256 3581 FAX: 6256 4315

Reg. No: 199607198R GST Reg. No. 19-9607198-R

Page No.:2 of 2

Qty	Description of Parts	Condition	Estimate By Workshop (\$)	Our Adjusted (\$)
	COMPUTER WHEEL ALIGNMENT.		120.00	60.00
	TOW FEE.		150.00	50.00
			2,920.00	1,460.00
GRAND TOTAL			11,501.46	5,285.64
RECOMMENDED COST OF LUMP SUM REPAIRS (TO ITS PRE-ACCIDENT CONDITION)				4,200.00

Report Ref No. CS/TP20002408/Kqf3e2

KONG SENG CHEONG

Licensed Appraiser

DISCLAIMER OF LIABILITY TO THIRD PARTIES:- This Report is made solely for the use and benefit of the Client named on the front page of this Report.

No liability of responsibility whatsoever, in contract or tort, is accepted to any third party who may rely on the Report wholly or in part. Any third party acting or relying on this Report in whole or in part, does so at his or her own risk.