



## LKK Auto Consultants Pte Ltd

51 Ubi Ave 1 #01-25 Paya Ubi Industrial Park, Singapore 408933

TEL: 6256 3561 FAX: 6256 4315

Reg. No: 199607198R GST Reg. No. 19-9607198-R

### TAX INVOICE

MS FIRST CAPITAL INSURANCE LTD  
36 ROBINSON ROAD  
#16-01 CITY HOUSE  
SINGAPORE 068877

INV No. AC2007452  
INV Date 09/11/2020  
Reference CC4/FCI20002399/Eba3q2  
Code FCI2



#### PROFESSIONAL SERVICE FEE

Vehicle No. SKQ 9919X  
Insured Veh. SHC 1007P  
Claim No. D20000895MFSH  
Policy No. D-20094922MFSH  
Accident Date 20/01/2020  
Inspection Date 12/02/2020

Description	Total
Third Party Express Settlement	350.00
<b>Subtotal</b>	<b>350.00</b>
<b>GST (7%)</b>	<b>24.50</b>
<b>Grand Total</b>	<b>374.50</b>

We shall be glad if you could forward the payment at your early convenience.

Cheque should be crossed and made payable to 'LKK Auto Consultants Pte Ltd'

LKK Auto Consultants Pte Ltd



## LKK Auto Consultants Pte Ltd

51 Ubi Ave 1 #01-25 Paya Ubi Industrial Park, Singapore 408933

TEL: 6256 3561 FAX: 6256 4315

Reg. No: 199607198R GST Reg. No. 19-9607198-R

### Affiliated to Federation Internationale Des Experts En Automobile

MS FIRST CAPITAL INSURANCE LTD

Ref : CC4/FCI20002399/Eba3q2

36 ROBINSON ROAD  
#16-01 CITY HOUSES SINGAPORE 068877

Date : 09-11-2020



Code : FCI2

### 1. Policy Particulars :- THIRD PARTY CLAIM

<b>Insured Veh.</b>	SHC 1007P	<b>Veh. Inspected</b>	SKQ 9919X
<b>Policy No.</b>	D-20094922MFSH	<b>Coverage (\$)</b>	0.00
<b>Claim No.</b>	D20000895MFSH	<b>Excess (\$)</b>	0.00
<b>Assign From</b>	CHRIS	<b>Assign Date</b>	10/02/2020

### 2. Vehicle Particulars & Condition

<b>Make &amp; Model</b>	HONDA JAZZ	<b>c.c</b>	1498
<b>Engine No.</b>	HIDDEN	<b>Year of Reg.</b>	2015
<b>Chassis No.</b>	JHMGK5850FX202076	<b>Colour</b>	RED
<b>Odometer</b>	74973	<b>Steering</b>	IN ORDER
<b>Brakes</b>	IN ORDER	<b>Modification</b>	SPORTS RIM
<b>General</b>	FAIR		

### 3. Conditions of Tyres

	<b>Size</b>	<b>Make</b>	<b>Balance</b>
<b>R/H Front Tyre</b>	185/55 R16	YOKOHAMA	5 mm
<b>L/H Front Tyre</b>	185/55 R16	YOKOHAMA	5 mm
<b>R/H Rear Tyre</b>	185/55 R16	YOKOHAMA	5 mm
<b>L/H Rear Tyre</b>	185/55 R16	YOKOHAMA	5 mm

### 4. Description of Damages

THE VEHICLE SUSTAINED DAMAGES AT THE FRONT O/S PORTION. DAMAGES SEE DETAILS.
---

### 5. General Information

<b>Accident Date</b>	20/01/2020	<b>Inspection Date</b>	12/02/2020
<b>Survey held at</b>	CHARN'S CUSTOMCRAFT BLK 1010 BUKIT MERAH LANE 3 #01-105 SINGAPORE 159724		

### 5a. Remarks

A) THE INSPECTION WAS CONDUCTED ON A "WITHOUT PREJUDICE" BASIS. B) IN ACCORDANCE TO YOUR INSTRUCTIONS, WE HAVE NOT AUTHORISED REPAIRS.
---

### 5b. Estimate Days of Repair

ESTIMATED NORMAL PERIOD FOR REPAIR:	<b>3 Working Days</b>
-------------------------------------	-----------------------



## LKK Auto Consultants Pte Ltd

51 Ubi Ave 1 #01-25 Paya Ubi Industrial Park, Singapore 408933

TEL: 6256 3561 FAX: 6256 4315

Reg. No: 199607198R GST Reg. No. 19-9607198-R

Page No.:1 of 1

### ADJUSTMENT ON REPAIR COST FOR VEHICLE NO. SKQ 9919X

Qty	Description of Parts	Condition	Estimate By Workshop (\$)	Our Adjusted (\$)
1	<b><u>REPLACEMENT OF PARTS</u></b>	CUT		
	RIM		890.00	890.00
	LESS 20% DISCOUNT		-178.00	-178.00
			712.00	712.00
	<b><u>LABOUR</u></b>			
	ALIGNMENT.		70.00	60.00
	LABOUR TO JACKING ,PANEL BEATING ,REPAIR AND STRAIGHTEN FRONT BUMPER AND FRONT FENDER RH .		350.00	300.00
	PUTTY AN RESPRAY FRONT BUMPER AND FRONT FENDER RH .		450.00	400.00
			870.00	760.00
<b>GRAND TOTAL</b>			<b>1,582.00</b>	<b>1,472.00</b>
<b>RECOMMENDED COST OF REPAIRS</b>				<b>1,472.00</b>

Report Ref No. CC4/FCI20002399/Eba3q2

CHEN TSUE YEE

Automotive Assessor

HO LEONG CHUAN

Automotive Assessor

DISCLAIMER OF LIABILITY TO THIRD PARTIES:- This Report is made solely for the use and benefit of the Client named on the front page of this Report.

No liability of responsibility whatsoever, in contract or tort, is accepted to any third party who may rely on the Report wholly or in part. Any third party acting or replying on this Report, in whole or in part, does so at his or her own risk.



## LKK Auto Consultants Pte Ltd

51 Ubi Ave 1 #01-25 Paya Ubi Industrial Park, Singapore 408933

TEL: 6256 3551 FAX: 6256 4315

Reg. No: 199607198R GST Reg. No. 19-9607198-R

PHOTOGRAPHS FOR VEHICLE NO. SKQ 9919X

INSPECTION

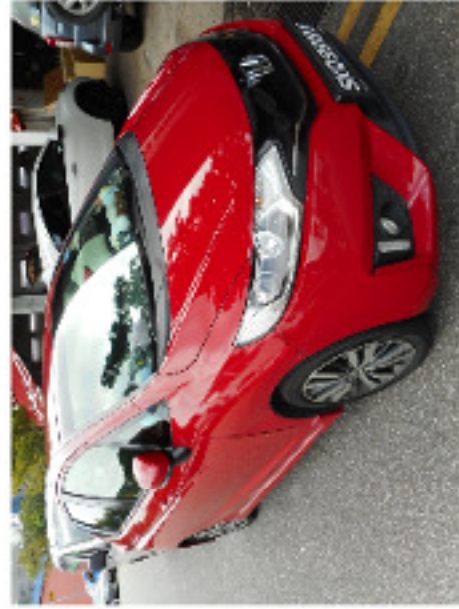





## LKK Auto Consultants Pte Ltd

51 Ubi Ave 1 #01-25 Paya Ubi Industrial Park, Singapore 408933

TEL: 6256 3551 FAX: 6256 4315

Reg. No: 199607198R GST Reg. No. 19-9607198-R





## LKK Auto Consultants Pte Ltd

S1 Ubi Ave 1 #01-25 Paya Ubi Industrial Park, Singapore 408933

TEL: 6256 3551 FAX: 6256 4315

Reg. No: 199607198R GST Reg. No. 19-9607198-R







## LKK Auto Consultants Pte Ltd

51 Ubi Ave 1 #01-25 Paya Ubi Industrial Park, Singapore 408933

TEL: 6256 3551 FAX: 6256 4315

Reg. No: 199607198R GST Reg. No. 19-9607198-R





## LKK Auto Consultants Pte Ltd

S1 Ubi Ave 1 #01-25 Paya Ubi Industrial Park, Singapore 408933

TEL: 6256 3581 FAX: 6256 4315

Reg. No: 199607198R GST Reg. No. 19-9607198-R







## **LKK Auto Consultants Pte Ltd**

S1 Ubi Ave 1 #01-25 Paya Ubi Industrial Park, Singapore 408933

TEL: 6256 3551 FAX: 6256 4315

Reg. No: 199607198R GST Reg. No. 19-9607198-R

**PHOTOGRAPHS FOR VEHICLE NO. SKQ 9919X**

**RE-INSPECTION**

