

NATIONAL Assessment Centre Services.

[wef 1 Jan 05]

MHA 1201996

Date In: 11/12/17:57	Job description	Date & Time Completed	Done by
Ref No: 119/1202002348/24	SAS e-filing		
Veh No: 5JC 7884K	E-mail (within 5hrs, AIC 2hrs)		
D.O.A : 7/2/10-19:37	i-Motor Claim Form	11/10/83960-001	11/12/18:16
OD : TP Reporting Only	i-Motor W/O (Within: OD 2hrs, TP 4hrs)		
	i-Photo Uploaded		
TP Insurer:	Assessment/Survey Report		
	Ass't Report by Fax / Hand to Owner/Wksp		

Preferred Wksp / INC Assign Wksp / QW: (

Tel:

Fax:

TP Particulars:

Veh No: 119/1202002348/24

INC () / Non-INC ()

Owner / Driver: (

Tel:

Policy No: (

Period: (

Cover Type: (

Confirmed by: (

Date:

Time:

Insured/Driver Liability: (%) [Note-Est. Status (WO): N: 0-20%; P: 21-79%. P: 80-100%]

Year of Registration: () Warranty: YES () / NO ()

Excess: (\$) Loading: \$1,000 () / \$2,000 ()

General Remarks:-

() Walk-In Customer: Customer's information strictly Confidential & Strictly NO refer of repairer.

() Total Loss Case : to e-mail Insurer URGENTLY.

Drive-In () / Towed-In () ; Invoice: YES () / NO () ; Towing Co: ()

Remarks:-

(INC hotline: 6788 6616)

Date & Time Completed

Done by

1) Apply for Transport Allowance () / Courtesy Car ()

2) QC Check / Post Repair Inspection ()

3) Upload Resurvey Photo [Repair Cost > \$3000] ()

Injury: _____

Date/Time

Actions

Invoice Preparation Checklist

Am't (\$)

Am't (\$)

In Bill

Add Bill

1) AR: Accident Reporting (\$30);

2) DA: Damage Assessment (\$100); INC (\$80)

3) TP: Towing Fee \$40/\$45

4) FT: Follow-Through Survey \$120

5) FT: Follow-Through Survey (Resurvey) \$30

For claiming against INC Only (wef 10 Jan 2005)

6) TR: Re-inspection \$75

7) N1: Idao DA + SMRT Survey \$160

8) NTUC Additional Services:-

OD*

*N5: Courtesy Car / Tpt Allowance \$5

*N6: Repair Co-ordination \$10

*N7: Post Repair Inspection \$25

*N8: DV / Collect Excess Coordination \$5

TP (N11): TP (Non INC) against INC \$20

9) N12: Idao Mobile 30

Invoice dated

Fee Charged

Invoice dated

Fee Charged

119/2001149

Claimant's Particulars:-

Driver/Owner:

Contact No:

Damaged Portion:

QC Checked by (Engr-In-Charge):

Auditors' Comments:-

Ref. 1:

Ref. 2 / 3:

SINGAPORE ACCIDENT STATEMENT

IMPORTANT NOTICE

1. Please report correctly the details of the accident to speed up the claims process.
2. This Form must be completed by the Policyholder and/or the Authorised Driver.
3. Information provided must be as truthful and accurate as possible. Any wilful misrepresentation or withholding of material facts may allow insurance companies to repudiate policy liability.
4. The issue and acceptance of this Form by insurance companies is not an admission of policy liability on the part of the insurance companies.
5. **Any false reporting may be referred to the Police for investigation.**
6. This report will be forwarded by the insurers of the GIA Records Management Centre established by the General Insurance Association of Singapore (GIA) for archiving and that copies of this report will, for a fee, be made available upon application by interested parties.
7. By the lodgement of this report to the insurers, you hereby consent to the archiving of this report at the centre and to copies of the report being made available aforesaid.

ACCIDENT STATEMENT

Date Of Report	11/02/2020 17:57
Date Of Accident	07/02/2020 19:30
Exact Location Of Accident	GHIM MOH RD
Country/State of Loss	SINGAPORE

DETAILS OF OWN VEHICLE

Vehicle Registration Number	SJC7884K
Insured/Policyholder	
Name Of Registered Owner	ER WEE TECK WENDRY
NRIC No	SXXXX806Z
Email Address	NOEMAIL
Mobile Phone No	(LOCAL) +65-94573199
Alternative Phone No	OFFICE-94573199

Vehicle Particulars

Manufacturer	HONDA
Model	STREAM SUNROOF 1.8L A
Exact Purpose for which vehicle was being used at time of accident	COMMERCIAL USE
Are you claiming under your own insurance policy for repair to your vehicle?	NO
If No, Please state action to be taken	THIRD PARTY
Vehicle Category	PRIVATE HIRE

Insurance Company

Name of Insurance Company	NTUC INCOME INSURANCE CO-OPERATIVE LTD
Type Of Coverage	THIRD PARTY
Fleet Policy	NO
Policy Number	5112486508
Cover Note Number	

Driver

Name of Driver	ANG CHIN LOON (WANG ZHENLUN)
NRIC No	SXXXX387J
Date Of Birth	14/01/1980
Occupation	OUTDOOR
Date Of Driving Pass	09/07/2001
Driving Experience	18 YEARS AND 6 MONTHS
Gender	MALE
Mobile Number	(LOCAL) +65-98836888
Fax Number	
Contact Number	OFFICE-98836888
Email Address	NOEMAIL

Address	BLK 526 HOUGANG AVENUE 6 #11-147
Postcode	530526
Was driver an employee of the Insured's Company	NO
If No, Relationship of the Driver with the Insured	FRIEND
Vehicle Registration Number of Driver's Own Vehicle	-
	-
	-
Insurance Company of Driver's Own Vehicle	-
	-
	-

General Information of the Accident

Type Of Accident	COLLISION - CHANGE/CROSS LANE
Weather Conditions	RAINING
Road Surface	WET

Other Information

Was any foreign vehicle involved in this accident?	NO
Number of vehicles (including own vehicle) involved in the accident	2
Was any body injured in the Accident?	YES
Was any injured conveyed to hospital by ambulance?	NO
Was any other material or property damaged?	YES
I have been approached by unknown person(s) soliciting/offering accident claims assistance.	NO
Number of Passengers (Including Driver)	4
Passenger 1	NAME: : - GENDER: : FEMALE
Passenger 2	NAME: : - GENDER: : FEMALE
Passenger 3	NAME: : - GENDER: : MALE

Details of Police Action

Was the accident reported to the police?	NO
If Yes, Please state which Police Station	
Was notice of intended Prosecution given?	NO
If Yes, against whom?	

Circumstances of Accident

REFER TO STATEMENT.

Attachment(s)

Are accident photos available for attachment?	YES
Was there any video captured by Car Camera?	NO
Was there any audio recorded?	NO

DETAILS OF OTHER VEHICLE PROPERTY 1

Vehicle Registration Number	SHA5318B
Vehicle Make/Model/Colour	
Details Of Properties	
Vehicle Category	TAXI
Name of Driver	
NRIC/Passport Number	

Contact Number
Address
Postcode
Insurance Company Name
Nature Of Damage
No. Of Passenger (Including Driver)

DETAILS OF INJURED PERSON 1

Name	ANG CHIN LOON (WANG ZHENLUN)
Approximate Age	
Injuries Sustain	NECK & BACK
Injured person in which vehicle?	SJC7884K
Were seat belts worn?	YES
Was this injured conveyed to hospital by ambulance?	NO
Address	
Postcode	

SKETCH PLAN

IMPORTANT NOTICE

- 1) Please report **correctly** on the details of the accident to speed up the claims process.
- 2) This form must **be completed by the policy holder and/or the authorised driver.**
- 3) Information provided must be as **truthful and accurate as possible.** Any wilful misrepresentation or withholding of material facts may allow insurance companies to **repudiate policy liability.**
- 4) The issue and acceptance of this form by insurance companies is not an admission of policy liability on the part of the insurance companies.
- 5) **Any false reporting may be referred to the police for investigation.**
- 6) The report will be forwarded by the insurers of the GIA Records Management Centre established by the General Insurance Association of Singapore (GIA) for archiving and that copies of this report will for a fee be made available upon application by interested parties.
- 7) By the lodgement of this report to the insurers, you hereby consent to the archiving of this report at the centre and to copies of the report being made available aforesaid.
- 8) **Consent under the Personal Data Protection Act (PDPA)**

I understand, acknowledge, agree and consent that:

- (a) My insurer, my workshop and the General Insurance Association of Singapore ("GIA") may/are permitted to collect, use, disclose and/or process my personal data/personal information set out in the [form] and any other personal information provided by me or possessed by my insurer (collectively the "**Personal Information**") and disclose and transfer such personal information to all insurer(s) who have insured vehicle(s) involved in this accident (all insurer(s) who have insured vehicle(s) involved in this accident shall be collectively referred to as the "**insurers**"), the insurers' lawyers/law firm, the Monetary Authority of Singapore and any relevant government agency/authority (such as police), for the purpose(s) of :
 - (I) Processing, handling and/or dealing with my claims including the settlement of the claims and any necessary investigations relating to the claims;
 - (II) Investigations the accident and/or my claims;
 - (III) Carrying out and/or dealing with my instructions or responding to any enquiries by me;
 - (IV) Administering my claims (including the mailing of correspondence, statement, invoices, reports or notices to me, which could involve disclosure of certain personal data about me to bring about delivery of the same as well as on the external cover of envelopes/mail packages); and/or
 - (V) Complying with applicable law in administering, processing, handling and/or dealing with my claims.(collectively the "**purposes**")
- (b) All insurer(s) who have insured vehicle(s) involved in this accident and the Insurers' lawyer/law firms, may/are permitted to collect, use, disclose and/or process my personal information for one or more of the above purposes; and
- (c) My personal information may/can be disclosed by any of the insurer and/or GIA to their third party service providers or agents (including their lawyer/law firms), which may be sited outside of Singapore, for one or more of the above purposes.
- (d) My personal information will also be collected and used to compile claims history for the purpose of fraud detection, investigation and management in present and all future claims.
- (e) The information so collected under (d) above may be shared / disclosed:
 - (I) To all insurers and/or any other third parties that assist in evaluating, investigation, controlling or managing fraud, regulators, law enforcement and government agencies as reasonably required for the purposed stated, or
 - (II) For complying with requirements under my regulations, laws or court orders.

Policy holder's signature
Date / time:

Driver's signature
(if driver is not policy holder)
Date / time:

reporting centre personnel's Signature
Date / time:

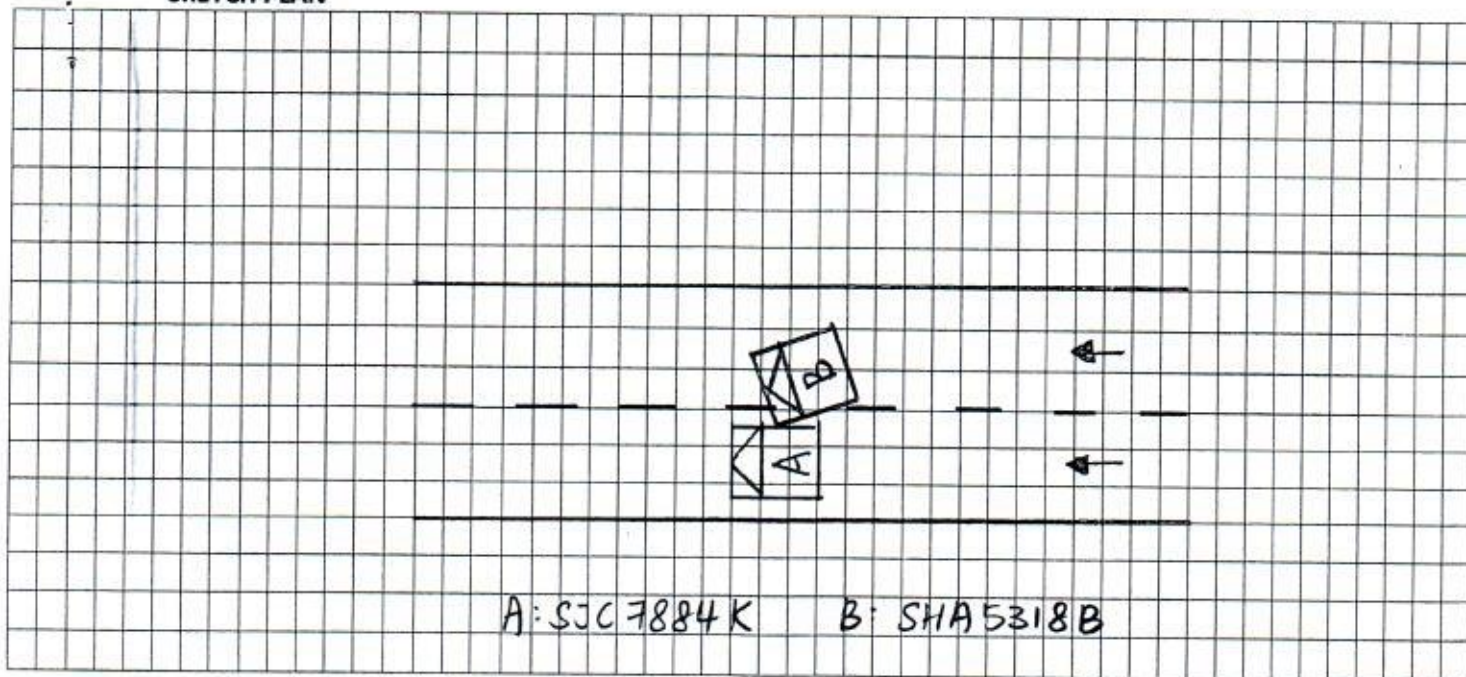
SKETCH PLAN**DESCRIBE CIRCUMSTANCES OF THE ACCIDENT**

I was travelling along Ghim Moh Road at the second lane.
Vehicle B which was at the first lane suddenly cut into my
lane and collided onto right side of my vehicle.

DECLARATION

I/We declare the foregoing particulars are true in every respect.

Policy holder's signature
Date & time:

Driver's signature
(if driver is not policy holder)
Date & time:

reporting centre personnel's Signature
NRIC/FIN No.:

SINGAPORE ACCIDENT STATEMENT

IMPORTANT NOTICE

- ❖ Complete and submit this form to the individual insurance authorised reporting centre.
- ❖ Please report correctly on the details of the accident to speed up the claim process.
- ❖ This form must be filled up by the policy holder and/or authorised driver.
- ❖ Information provided must be as fruitful and accurate as possible. Any wilful misrepresentation or withholding of material facts may allow insurance companies to repudiate policy liability.
- ❖ The issue and acceptance of this form by insurance companies is not an admission of policy liability on the part of the insurance companies.
- ❖ Any false reporting may be referred to the traffic police department for investigation.

ACCIDENT DETAILS

Date of accident	7/2/2020	(DD/MM/YY)
Time of accident	1930	(HH:MM)
Exact location of accident	Along Ghim Moh Road.	

DETAILS OF VEHICLE

Vehicle registration number	SJC 7884 K		
Vehicle make and model	Honda Stream		
Type of vehicle	Saloon <input type="checkbox"/>	MPV <input type="checkbox"/>	CRV <input type="checkbox"/> Van <input type="checkbox"/>
	Lorry <input type="checkbox"/>	Bus <input type="checkbox"/>	Motorcycle <input type="checkbox"/> Others: _____
Vehicle category	Private <input type="checkbox"/>	Commercial <input type="checkbox"/>	Motorcycle <input type="checkbox"/>
Purpose of using at said time			
Are you claiming under your own insurance company?	Yes <input type="checkbox"/>	No <input checked="" type="checkbox"/>	if no, please select: Third part claim <input checked="" type="checkbox"/> Reporting only <input type="checkbox"/>

INSURANCE INFORMATION

Insurance company	NTUC		
Policy number			
Type of policy	Comprehensive <input type="checkbox"/>	Third party fire & theft <input type="checkbox"/>	TP only <input type="checkbox"/>

INSURED / POLICY HOLDER

Name	Er Wee Teck	Male <input type="checkbox"/>	Female <input type="checkbox"/>
NRIC / Fin / Passport number	S8111806Z		
Contact	9457 3199		
Address			

DRIVER

SAME AS INSURED ABOVE ☐ (SKIP TO D.O.B)

Name	Ang Chin Loon	Male <input checked="" type="checkbox"/>	Female <input type="checkbox"/>
NRIC / Fin / Passport number	S8000387J		
Contact	9883 6888		
Address	Blk 526 Hougang Avenue 6 #11-147 S(530 526)		
Email address			
Date of birth	14/01/1980		
Occupation	Indoor <input type="checkbox"/>	Outdoor <input checked="" type="checkbox"/>	
Driving date pass	09/07/2021		

GENERAL INFORMATION OF THE ACCIDENT	
Was driver an employee of the insured's company?	Yes <input type="checkbox"/> No <input checked="" type="checkbox"/> If no, relationship of the driver and insured: <u>Friend</u>
Accident captured by camera?	Yes <input type="checkbox"/> No <input checked="" type="checkbox"/>
Weather condition	Clear <input type="checkbox"/> Raining <input checked="" type="checkbox"/> Others: _____
Road surface	Dry <input type="checkbox"/> Wet <input checked="" type="checkbox"/>
No of passenger	<u>04</u> (Inclusive of driver)

PASSENGER 1	
Name	
Gender	Male <input type="checkbox"/> Female <input checked="" type="checkbox"/>

PASSENGER 2	
Name	
Gender	Male <input type="checkbox"/> Female <input checked="" type="checkbox"/>

PASSENGER 3	
Name	
Gender	Male <input checked="" type="checkbox"/> Female <input type="checkbox"/>

PASSENGER 4	
Name	
Gender	Male <input type="checkbox"/> Female <input type="checkbox"/>

PASSENGER 5	
Name	
Gender	Male <input type="checkbox"/> Female <input type="checkbox"/>

PASSENGER 6	
Name	
Gender	Male <input type="checkbox"/> Female <input type="checkbox"/>

OTHER INFORMATION	
Was anybody injured?	Yes <input checked="" type="checkbox"/> No <input type="checkbox"/>
Was other vehicle damaged?	Yes <input checked="" type="checkbox"/> No <input type="checkbox"/>

DETAILS OF POLICE STATION ACTION	
Reported to police?	Yes <input type="checkbox"/> No <input checked="" type="checkbox"/> If yes, please state which police station.
Police station name	

WITNESS 1	
Name	

WITNESS 2	
Name	

THIRD PARTY VEHICLE 1	
Vehicle registration number	SHA 5318 B
Vehicle make model	
Name	
NRIC / Fin / Passport number	
Contact	

THIRD PARTY VEHICLE 2	
Vehicle registration number	
Vehicle make model	
Name	
NRIC / Fin / Passport number	
Contact	

THIRD PARTY VEHICLE 3	
Vehicle registration number	
Vehicle make model	
Name	
NRIC / Fin / Passport number	
Contact	

THIRD PARTY VEHICLE 4	
Vehicle registration number	
Vehicle make model	
Name	
NRIC / Fin / Passport number	
Contact	

THIRD PARTY VEHICLE 5	
Vehicle registration number	
Vehicle make model	
Name	
NRIC / Fin / Passport number	
Contact	

THIRD PARTY VEHICLE 6	
Vehicle registration number	
Vehicle make model	
Name	
NRIC / Fin / Passport number	
Contact	

THIRD PARTY VEHICLE 7	
Vehicle registration number	
Vehicle make model	
Name	
NRIC / Fin / Passport number	
Contact	

INJURED PERSON 1	
Name	Ang Chin Loon
Injuries sustained	B&N
Which vehicle person in?	SJC 7884K
Were seat belts worn?	Yes <input checked="" type="checkbox"/> No <input type="checkbox"/>
Was injured conveyed to hospital by ambulance?	Yes <input type="checkbox"/> No <input checked="" type="checkbox"/>

INJURED PERSON 2	
Name	
Injuries sustained	
Which vehicle person in?	
Were seat belts worn?	Yes <input type="checkbox"/> No <input type="checkbox"/>
Was injured conveyed to hospital by ambulance?	Yes <input type="checkbox"/> No <input type="checkbox"/>

INJURED PERSON 3	
Name	
Injuries sustained	
Which vehicle person in?	
Were seat belts worn?	Yes <input type="checkbox"/> No <input type="checkbox"/>
Was injured conveyed to hospital by ambulance?	Yes <input type="checkbox"/> No <input type="checkbox"/>

INJURED PERSON 4	
Name	
Injuries sustained	
Which vehicle person in?	
Were seat belts worn?	Yes <input type="checkbox"/> No <input type="checkbox"/>
Was injured conveyed to hospital by ambulance?	Yes <input type="checkbox"/> No <input type="checkbox"/>

INJURED PERSON 5	
Name	
Injuries sustained	
Which vehicle person in?	
Were seat belts worn?	Yes <input type="checkbox"/> No <input type="checkbox"/>
Was injured conveyed to hospital by ambulance?	Yes <input type="checkbox"/> No <input type="checkbox"/>

INJURED PERSON 6	
Name	
Injuries sustained	
Which vehicle person in?	
Were seat belts worn?	Yes <input type="checkbox"/> No <input type="checkbox"/>
Was injured conveyed to hospital by ambulance?	Yes <input type="checkbox"/> No <input type="checkbox"/>

eBaoTech

GeneralClaim

Hello, NAC_PAYA_UBI_800601

[Change Language](#)[Change Password](#)[Log Out](#)[My Desktop](#)[Notice of Loss](#)

Policy Query

Policy No. Date of Accident

Vehicle No.(For Motor) Certificate Number

Select	Policy No.	Certificate Number	Policyholder Name	Policyholder NRIC	Product	Cover Type	Vehicle No.	Insured Object	Commence Date	Expiry Date
<input type="radio"/>	5112486508		ER WEE TECK WENDRY	S8111806Z	GPC	Third Party	SJC7884K	SJC7884K	09/09/2019	31/08/2020

Policy Information

Policy No.	5112486508	Policyholder Name	ER WEE TECK WENDRY	Policyholder NRIC	S8111806Z
Certificate No.					
Address	BLK 786D #13-51 WOODLANDS DRIVE 60 SINGAPORE 734786				
Product Name	PRIVATE CAR INSURANCE	Plan		Group Policy Flag	N
Policy issue Date	09/09/2019	Effective Date	09/09/2019 00:00	Expiry Date	31/08/2020 23:59
Excess Type	Per Accident	All Claims Excess			
Third Party Excess	1500	Own damage Excess	0	Windscreen Excess	0
Additional Excess	0	OS Premium	0		
Outside Singapore OD Excess	0	Outside Singapore TP Excess	1500	Young/Inexperience Driver Excess	
Agent	GOLDEN PRIME INSURANCE AG	Agent Tel.	68426788	GST Flag	Y
Co-insurance Flag	No				
Open Policy Info					
Certificate Info					

Policyholder Mailing Address

Address 1	BLK 786D #13-51	Address 2	WOODLANDS DRIVE 60	Address 3	SINGAPORE 734786
Address 4		Address Type	Singapore address	Post Code	734786
Unit No.	13-51	Related Policy Number	5113887189		

Insured Object: SJC7884K

Endorsements

Sequence	Date of Endorsement	Endorsement Type	Endorsement Status	Endorsement Content
<div>Continue</div> <div>Cancel</div>				

Claim Handling

Accident MT/1083960

Policy No.	5112486508	Vehicle No.	5JC7884K	GST Registration No.	
Certificate No.					
Policyholder Name	ER WEE TECK WENDRY	Cover Type	Third Party	Policyholder NRIC	S811806Z
Product Code	PRIVATE CAR INSURANCE	Contact No. (Office)	0	Loading	0
Contact No. (Mobile)	94573199	Special Remark		Contact No. (Home)	0
Email Address		TCA	<input checked="" type="radio"/> No <input type="radio"/> Yes	eCode	<input type="text"/>
KPK	<input checked="" type="radio"/> No <input type="radio"/> Yes	NCD Entitlement(%)	20	eCode Reason	
NCD Protection	No			Private Hire	Yes
▼ Accident Details					
Report Date	11/02/2020 18:14	Accident Report Within 24 hrs	Yes	Accident Type	Collision - Change / Cross lane
Date of Accident	07/02/2020	Time of Accident hh:mm	19:30	Country of Accident	Singapore
Reporting Centre		Orange Force		ICM No.	
Accident Location	GHJM MOHRD				
▼ Total Excess Applicable					
Excess Type	Per Accident	Windscreen Excess	0.00		
OD Standard Excess	0.00	TP Standard Excess	1,500.00		
YIED OD Excess	0.00	YIED TP Excess		Driver is Covered?	
Additional Excess	0				
Total OD Excess Applicable	0.00	Total TP Excess Applicable			
▼ Benefits					
▼ GST Registered Information					
GST Registered	No	GST Registration Date		GST Status Verified	Yes
GST Registration No.					
Modification History					
▼ Policyholder Mailing Address					
Address 1	BLK 786D #13-51	Address 2	WOODLANDS DRIVE 60	Address 3	SINGAPORE 734786
Address 4		Address Type	Singapore address	Post Code	734786
Unit No.	13-51	Related Policy Number	5113857189		
▼ OT Driver Info					
Driver Name	Unnamed Driver	Driver Type	Unnamed Driver	Driver DOB	14/01/1980
Unnamed driver name	ANG CHEN LOON (WANG ZHENL	Driver NRIC	SXXXX3873	Driving Experience	18
Register Date of Driver License	09/07/2001	Driver Age	40	Contact No. (Home)	0
Contact No. (Mobile)	98836888	Contact No. (Office)	0	Address 3	SINGAPORE 530526
Address 1	BLK 526	Address 2	HOUGANG AVENUE 6	Post Code	530526
Address 4		Address Type	Singapore address		
Unit No.	11-147				
Does he own a Singapore Registered car?	<input type="radio"/> Yes <input checked="" type="radio"/> No	Driver Vehicle No.		Driver Insurer Company	
Declaration					
Breathalyser or Blood Test Reading?	0 mg	Any Injury?	<input checked="" type="radio"/> Yes <input type="radio"/> No		

Modification History

Claim 001 **New**

Claim Type *	OD-MX	Insured Name	ER WEE TECK WENDRY	Insured NRIC	S811806Z
Contact No. (Mobile)		Contact No. (Home)	97435323	Contact No. (Office)	
Email Address		OT Vehicle Number	5JC7884K	TP Vehicle Number	SHA53188
Claimant Type Claimant Type *	Please Select	Type of Benefit *	Please Select		
Claimant Name *		Claimant NRIC *			
Claimant Address					
Claim Description	5JC7884K / SHA53188 ON 7 Feb 2020				
Preferred Workshop Contact No.		Insured Liability *	Not at Fault	Name of Preferred Workshop	
Require Finalisation	Yes	Preferred Repair Option	Preferred Workshop, Name unknown	GIA report	Received
Date Registered	11/02/2020 18:16	Claim Close Date		Date Received	11/02/2020 00:00
Report Taken By	Jackson				
<input checked="" type="checkbox"/> Print AK letter					

Save Submit

Attachment

Accident No.	MT/1083960	Claim No.	001																																			
Last Doc. Received	<input checked="" type="radio"/> Yes <input type="radio"/> No	Upload Date	11/02/2020 18:17																																			
<table border="1"> <thead> <tr> <th>Path *</th> <th>Category *</th> <th>Confidential</th> <th>Urgency *</th> <th>Description *</th> </tr> </thead> <tbody> <tr> <td>Browse... Clear</td> <td>Please Select</td> <td>NO</td> <td>Normal</td> <td></td> </tr> <tr> <td>Browse... Clear</td> <td>Please Select</td> <td>NO</td> <td>Normal</td> <td></td> </tr> <tr> <td>Browse... Clear</td> <td>Please Select</td> <td>NO</td> <td>Normal</td> <td></td> </tr> <tr> <td>Browse... Clear</td> <td>Please Select</td> <td>NO</td> <td>Normal</td> <td></td> </tr> <tr> <td>Browse... Clear</td> <td>Please Select</td> <td>NO</td> <td>Normal</td> <td></td> </tr> <tr> <td>Browse... Clear</td> <td>Please Select</td> <td>NO</td> <td>Normal</td> <td></td> </tr> </tbody> </table>				Path *	Category *	Confidential	Urgency *	Description *	Browse... Clear	Please Select	NO	Normal		Browse... Clear	Please Select	NO	Normal		Browse... Clear	Please Select	NO	Normal		Browse... Clear	Please Select	NO	Normal		Browse... Clear	Please Select	NO	Normal		Browse... Clear	Please Select	NO	Normal	
Path *	Category *	Confidential	Urgency *	Description *																																		
Browse... Clear	Please Select	NO	Normal																																			
Browse... Clear	Please Select	NO	Normal																																			
Browse... Clear	Please Select	NO	Normal																																			
Browse... Clear	Please Select	NO	Normal																																			
Browse... Clear	Please Select	NO	Normal																																			
Browse... Clear	Please Select	NO	Normal																																			

