

SINGAPORE ACCIDENT STATEMENT

IMPORTANT NOTICE

1. Please report correctly the details of the accident to speed up the claims process.
2. This Form must be completed by the Policyholder and/or the Authorised Driver.
3. Information provided must be as truthful and accurate as possible. Any wilful misrepresentation or withholding of material facts may allow insurance companies to repudiate policy liability.
4. The issue and acceptance of this Form by insurance companies is not an admission of policy liability on the part of the insurance companies.
5. **Any false reporting may be referred to the Police for investigation.**
6. This report will be forwarded by the insurers of the GIA Records Management Centre established by the General Insurance Association of Singapore (GIA) for archiving and that copies of this report will, for a fee, be made available upon application by interested parties.
7. By the lodgement of this report to the insurers, you hereby consent to the archiving of this report at the centre and to copies of the report being made available aforesaid.

ACCIDENT STATEMENT

Date Of Report	30/01/2020 15:15
Date Of Accident	29/01/2020 21:40
Exact Location Of Accident	WEST COAST ROAD
Country/State of Loss	SINGAPORE

DETAILS OF OWN VEHICLE

Vehicle Registration Number	SLS5166E
-----------------------------	----------

Insured/Policyholder

Name Of Registered Owner	TAY HAI SONG
Passport No/FIN	SXXXX406A
Email Address	NOEMAIL
Mobile Phone No	(LOCAL) +65-93364884
Alternative Phone No	Office-93364884

Vehicle Particulars

Manufacturer	MERCEDES-BENZ
Model	E250

Exact Purpose for which vehicle was being used at time of accident

Are you claiming under your own insurance policy for repair to your vehicle?	YES
--	-----

If No, Please state action to be taken

Vehicle Category	PRIVATE CAR
------------------	-------------

Insurance Company

Name of Insurance Company	AIG ASIA PACIFIC INSURANCE PTE. LTD.
Type Of Coverage	COMPREHENSIVE
Fleet Policy	NO
Policy Number	1700053380-02
Cover Note Number	

Driver

Name of Driver	LOI SIEW AI
NRIC No	S2581627G
Date Of Birth	20/05/1961
Occupation	INDOOR
Date Of Driving Pass	13/05/1978
Driving Experience	41 YEARS AND 8 MONTHS

Gender	FEMALE
Mobile Number	(LOCAL) +65-93364884
Fax Number	
Contact Number	
EMail Address	NOEMAIL
Address	274B JURONG WEST ST 25 #14-93
Postcode	642274
Was driver an employee of the Insured's Company	NO
If No, Relationship of the Driver with the Insured	SPOUSE
Vehicle Registration Number of Driver's Own Vehicle	-
	-
	-
Insurance Company of Driver's Own Vehicle	-
	-
	-

General Information of the Accident

Type Of Accident	CHAIN COLLISION
Weather Conditions	RAINING
Road Surface	WET

Other Information

Was any foreign vehicle involved in this accident?	NO
Number of vehicles (including own vehicle) involved in the accident	4
Was any body injured in the Accident?	YES
Was any injured conveyed to hospital by ambulance?	NO
Was any other material or property damaged?	YES
I have been approached by unknown person(s) soliciting/offering accident claims assistance.	NO
Number of Passengers (Including Driver)	1

Details of Police Action

Was the accident reported to the police?	YES
If Yes, Please state which Police Station	
Police Station Name	JURONG NEIGHBOURHOOD POLICE POST
Police Station Address	ROAD: BLK 158 YUNG LOH ROAD , POSTCODE: 610158 , COUNTRY: SINGAPORE
Police Station Contact	TEL NO: 1800-2659999 - FAX NO: 62664987
Was notice of intended Prosecution given?	NO
If Yes, against whom?	

Circumstances of Accident

REFER POLICE REPORT NO: T/20200130/2061. JURONG NPP.

Attachment(s)

Are accident photos available for attachment?	YES
Was there any video captured by Car Camera?	YES
Was there any audio recorded?	NO

DETAILS OF OTHER VEHICLE PROPERTY 1

Vehicle Registration Number	SLF5054M
Vehicle Make/Model/Colour	MAZDA
Details Of Properties	

Vehicle Category	PRIVATE CAR
Name of Driver	
NRIC/Passport Number	
Contact Number	
Address	
Postcode	
Insurance Company Name	
Nature Of Damage	
No. Of Passenger (Including Driver)	

DETAILS OF OTHER VEHICLE PROPERTY 2

Vehicle Registration Number	SKK9269U
Vehicle Make/Model/Colour	AUDI
Details Of Properties	
Vehicle Category	PRIVATE CAR
Name of Driver	
NRIC/Passport Number	
Contact Number	
Address	
Postcode	
Insurance Company Name	
Nature Of Damage	
No. Of Passenger (Including Driver)	

DETAILS OF OTHER VEHICLE PROPERTY 3

Vehicle Registration Number	SJV7212A
Vehicle Make/Model/Colour	
Details Of Properties	
Vehicle Category	PRIVATE CAR
Name of Driver	
NRIC/Passport Number	
Contact Number	
Address	
Postcode	
Insurance Company Name	
Nature Of Damage	
No. Of Passenger (Including Driver)	

DETAILS OF INJURED PERSON 1

Name	LOI SIEW AI
Approximate Age	
Injuries Sustain	
Injured person in which vehicle?	SLS5166E
Were seat belts worn?	YES
Was this injured conveyed to hospital by ambulance?	NO
Address	
Postcode	

Accident Sketch Plan

SKETCH PLAN

IMPORTANT NOTICE

1. Please report correctly the details of the accident to speed up the claims process.
2. This Form must be completed by the Policyholder and/or the Authorised Driver.
3. Information provided must be as truthful and accurate as possible. Any wilful misrepresentation or withholding of material facts may allow insurance companies to repudiate policy liability.
4. The issue and acceptance of this Form by insurance companies is not an admission of policy liability on the part of the insurance companies.
5. Any false reporting may be referred to the Police for investigation.
6. The report will be forwarded by the insurers of the GIA Records Management Centre established by the General Insurance Association of Singapore (GIA) for archiving and that copies of this report will for a fee be made available upon application by interested parties.
7. By the lodgment of this report to the insurers, you hereby consent to the archiving of this report at the centre and to copies of the report being made available aforesaid.
8. **Consent under the Personal Data Protection Act (PDPA)**

I understand, acknowledge, agree and consent that:

- (a) My insurer, my workshop and the General Insurance Association of Singapore ("GIA") may/are permitted to collect, use, disclose and/or process my personal data/personal information set out in this [form] and any other personal information provided by me or possessed by my insurer (collectively the "Personal Information") and disclose and transfer such Personal Information to all insurer(s) who have insured vehicle(s) involved in this accident (all insurer(s) who have insured vehicle(s) involved in this accident shall be collectively referred to as the "Insurers"), the Insurers' lawyers/law firms, the Monetary Authority of Singapore and any relevant government agency/authority (such as the police), for the purpose(s) of:
 - (i) processing, handling and/or dealing with my claims including the settlement of the claims and any necessary investigations relating to the claims;
 - (ii) investigating the accident and/or my claims;
 - (iii) carrying out and/or dealing with my instructions or responding to any enquiries by me;
 - (iv) administering my claims (including the mailing of correspondence, statements, invoices, reports or notices to me, which could involve disclosure of certain personal data about me to bring about delivery of the same as well as on the external cover of envelopes/mail packages); and/or
 - (v) complying with applicable law in administering, processing, handling and/or dealing with my claims (collectively the "Purposes")
- (b) all insurer(s) who have insured vehicle(s) involved in this accident and the Insurers' lawyers/law firms, may/are permitted to collect, use, disclose and/or process my Personal Information for one or more of the above Purposes; and
- (c) my Personal Information may/can be disclosed by any of the Insurers and/or GIA to their third party service providers or agents (including their lawyers/law firms), which may be sited outside of Singapore, for one or more of the above Purposes.
- (d) my Personal Information will also be collected and used to compile claims history for the purpose of fraud detection, investigation and management in present and all future claims.
- (e) the information so collected under (d) above may be shared / disclosed:
 - (i) to all insurers and/or any other third parties that assist in evaluating, investigating, controlling or managing fraud, regulators, law enforcement and government agencies as reasonably required for the purposes stated, or
 - (ii) for complying with requirements under any regulations, laws or court orders.



Policyholder's Signature
Date & Time



Driver's Signature
(If driver is not the policyholder)
Date & Time

Go Chee Han
DID : 6771 4336 HP : 9181 7717
Email : chechan.go@cyclecarrage.com.sg
Cycle & Carriage Industries Pte Ltd
Customer Service Centre - Pandan Loop
Reporting Centre Personnel's
Name:

SKETCH PLAN

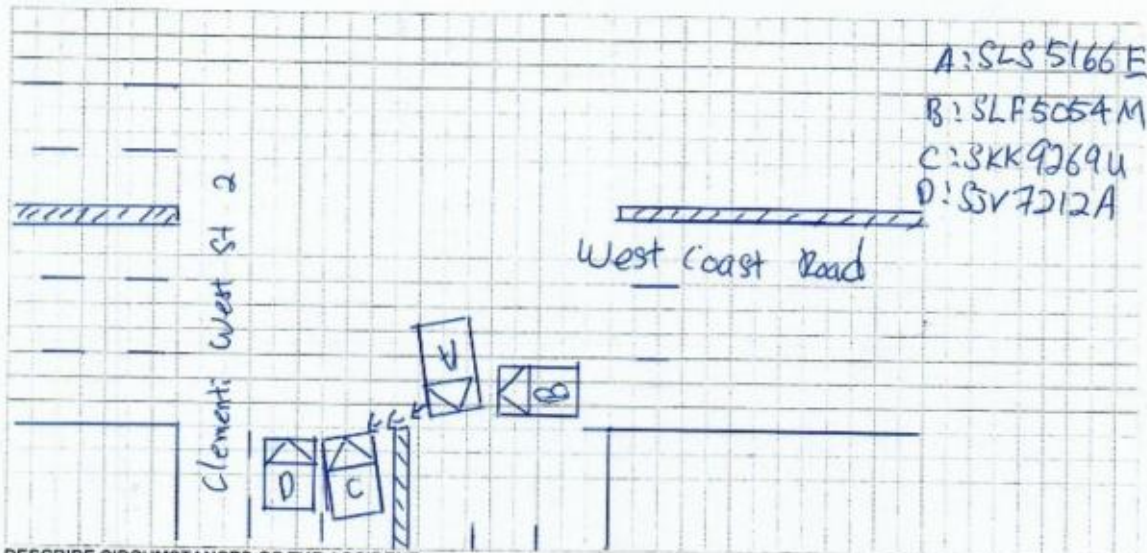

DESCRIBE CIRCUMSTANCES OF THE ACCIDENT

Refer to police report 7/20200130/2061

DECLARATION

I/We declare the foregoing particulars are true in every respect.

Please note that you have 14 calendar days to revert and file the claim under your own policy. Failing to do so, your insurance company will not allow nor accept the claim.

(Please contact your insurance company for any further details)

Policyholder's Signature
Date & Time

Driver's Signature
(If driver is not the policyholder)
Date & Time

Go Chee Han
DID : 6771 4336 HP : 9181 7717
Email : cheehan.go@cyclecarriage.com.sg
Cycle & Carriage Industries Pte Ltd
Customer Service Centre - Pandan Loop

Reporting Centre Personnel's
Name:



**SINGAPORE
POLICE FORCE**



T/20200130/2061

Police Station Of Origin:
Jurong NPP
158 Yung Loh Road #01-58 SINGAPORE
610158
Tel No: 1800-2659999

1 of 3

Report No. T/20200130/2061

REPORT OF A TRAFFIC ACCIDENT

Date/Time Report Made: 30/01/2020 13:29	Vide Report No.: D/20200129/0098	Station Diary No.: 25
--	-------------------------------------	--------------------------

Informant's Particulars

Name of Informant: LOI SIEW AI			Address: APT BLK 274B JURONG WEST STREET 25 #14-93 SINGAPORE 642274		
ID Type / ID No.: NRIC NO / S2581627G			Contact No.: Home/Office: Mobile: 94875928		
Nationality: SINGAPORE CITIZEN			Email:		
Sex: Female	Age: 58	Date of Birth: 20/05/1961	Type of Informant: Driver		
Race: Chinese			Language: Mandarin		Institution / School Name:
Occupation: SALES EXECUTIVE			Driving Licence Information: Class: Date of Expiry:		

General Information of the Accident

Type of Accident:	Injury Conveyed By Ambulance	Drink Drive: No	Date/Time of Accident: 29/01/2020 21:40	Type of Location: X-Junction
Location: WEST COAST ROAD Intersection clementi ave 2 and west coast road				
Weather: Drizzling	Road Surface: Wet	Road Speed Limit:		
Traffic Flow: One Way	Traffic Control: Traffic Light - Working	Traffic Volume: Moderate		
Type of Collision: Between Moving Vehicles - Head To Side	Anyone conveyed by ambulance: No			

Details of Vehicle Involved

Vehicle No.	Type	Make	Model	Color	Condition	No of Passenger
SJV7212A	Car				Slightly Damaged	0
SKK9269U	Car				Slightly Damaged	2
SLF5054M	Car				Seriously Damaged	0
SLS5166E	Car				Seriously Damaged	0

Accident Sketch Plan



**SINGAPORE
POLICE FORCE**



T/20200130/2061

Police Station Of Origin:
Jurong NPP
158 Yung Loh Road #01-58 SINGAPORE
610158
Tel No: 1800-2659999

2 of 3

Report No. T/20200130/2061

CONTINUATION OF REPORT

Brief Details.

On 29/01/2020 at about 2140hrs I was driving my vehicle bearing plate number SLS5166E and was driving along west coast road. I came to a junction at clementi ave 2 and west coast road. The light was green therefore I turned right to clementi ave 2 but as I was turning a car bearing plate number SLF5054M drove down from the opposite side of west coast road, collided with me on my left driver side. The left door airbag was deployed. The impact caused me to hit another 2 more vehicle (SKK9269U) and STV7212A) Police and ambulance came to scene and I was conveyed to NUH hospital. My vehicle does not have any CCTV camera in it.

Accident Sketch Plan



**SINGAPORE
POLICE FORCE**



T/20200130/2061

Police Station Of Origin:
Jurong NPP
158 Yung Loh Road #01-58 SINGAPORE
610158
Tel No: 1800-2659999

3 of 3

Report No. T/20200130/2061

CONTINUATION OF REPORT

Sketch Plan

Informant is not able to provide sketch plan

IMPORTANT: Please attach a copy of your vehicle's Insurance Certificate to this report. If you don't have the certificate with you now, please fax a copy to 65474885 stating the **report number** as reference.

Signature Of Officer Recording The Report:

J /

Sgt 1 JERAL THIO YU XIANG

Signature Of Interpreter:

Not applicable

Officer In Charge Of Case:

TP / GIT /

Sr Staff Sgt NORAMEERA BINTE MOHAMED

HUSSEIN

Contact No.: 65476236

SN 124

Authentication Stamp



Signature :

Singapore Police Force

Signature Of Informant:

Date/Time:

30/01/2020 13:29

Classification Of Case:

Accident Sketch Plan



CERTIFICATE OF INSURANCE

AUTOPLUS PRIVATE VEHICLE

Name of Policyholder : Tay Hai Song
Period of Insurance : 27 Sep 2019 To 26 Sep 2020
Engine No. : 27492030990022
Chassis No. : WDD2130452A226779

Vehicle No. : SLS5166E
Policy No. : 1700053380-02
Endorsement No. :
Issued Date : 03 Sep 2019

ABOUT THE COVER

Make/Model : MERCEDES Benz E250 Sedan Avantgarde
Engine Capacity/Tonnage : 1,991.00 CC
Driver Restriction : NA
Person or Classes of Persons Entitled to Drive* :
Sum Insured : Market Value
Off Peak Car : No
First Year of Registration : 2017
Insuring with COE/PARF : Yes

a) The Policyholder
b) Any other person who is driving on the Policyholder's order or with his/her permission
This Policy will indemnify the Policyholder or any authorised driver only if he/she meets the specified age condition.

You have to pay an additional sum of \$3,000 as "Young and/or Inexperienced Driver Excess" ("YIDR") if You are or Your Authorised Driver (named or unnamed) is under the age of 23 and/or has less than 2 years' driving experience.

Age Condition : All Age Condition
Limitation as to use* :

Use only for social, domestic and pleasure purposes and for the Policyholder's business.
This Policy does not cover use for hire or reward, driving tuition, driving test, racing, pace-making, reliability trial or speed-testing, the carriage of goods other than samples in connection with any trade or business or use for any purpose in connection with Motor Trade.

Loss of Use 1500cc - 1600cc Optional

* Limitations rendered inoperative by Section 8 of the Motor Vehicles (Third-Party Risks and Compensation) Act (Cap. 185), Section 95 of the Road Transport Act, 1987 (Malaysia) and Road Transport (Amendment) Act 2019, are not to be included under these headings.

EXCESS

Section 1
Fire - \$0 Own Damage - \$800 Theft - \$0 Flood Cover - \$0

Section 2
Property Damage - \$0

Windscreen : \$100

Named Driver and Excess (where applicable)

Tay Hai Song - \$800 (Own Damage)

APPROVED REPORTING CENTRES/AUTHORISED REPAIRERS (FOR CLAIMS RELATED REPAIRS)

Approved Reporting Centres/ AIG Authorised Repairers (For claims related repairs)

Any accident repairs to the Vehicle must be carried out by one of our Authorised Repairers. Within the first 3 years of the first registration of the Vehicle in Singapore, You have the option of having the accident repairs carried out at the Sole Agent's workshop.

For other Approved Reporting Centres/AIG Authorised Repairers, please contact our 24-hour accident emergency hotline at +65 6336 6200. Alternatively, You may refer to AIG website www.aig.com.sg or AIG SG Mobile App. Simply search and download "AIG SG" from iTunes or Google Play.

IMPORTANT NOTES

Hire Purchase Company/Employer's Loan: Daimler Financial Services Africa & Asia Pacific Ltd

We hereby certify that the policy to which this Certificate of Insurance relates is issued in accordance with the provisions of the Motor Vehicles (Third Party Risks and Compensation) Act (Cap. 185), Part IV of the Road Transport Act, 1987 (Malaysia), Road Transport (Amendment) Act 2019 and Motor Vehicles (Third Party Risks) Rules, 1999 (Malaysia).

050 1731000

NEO BOK SING

BLK 111 BUKIT BATOK WEST AVE 6 #18-132

SINGAPORE 650111

Underwritten by AIG Asia Pacific Insurance Pte. Ltd.

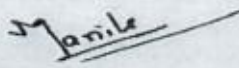
AIG Asia Pacific Insurance Pte. Ltd.
AUTHORISED REPRESENTATIVE

88PYJJ

Driving License

REPUBLIC OF SINGAPORE DRIVING LICENCE



Licence Number: S1316406A

Name:

TAY HAI SONG

Birth Date: 02 Aug 1958

Issue Date: 09 Apr 2003



REPUBLIC OF SINGAPORE DRIVING LICENCE



Licence Number: S2581627G

Name:

LOI SIEW AI

Birth Date: 20 May 1961

Issue Date: 31 May 2019



YOU ARE LICENSED TO DRIVE VEHICLES IN THE FOLLOWING CLASS(ES)

PASS DATE

Class 3	Motor Cars and Motor Tractors the weight of which unladen does not exceed 2500 kilograms	13 May 1978
Class 4	Heavy Motor Cars and Motor Tractors the weight of which unladen exceeds 2500 kilograms	24 Nov 1980

NP 428A



Licence No: S1316406A

YOU ARE LICENSED TO DRIVE VEHICLES IN THE FOLLOWING CLASS(ES)

EFFECTIVE DATE

Class 3	Motor cars with unladen weight $\leq 3000\text{kg}$ with ≤ 7 passengers, exclusive of driver; and other motor vehicles with unladen weight $\leq 2500\text{kg}$	26 Feb 1993
---------	--	-------------

NP 428A



Licence No: S2581627G

Accident Photo



Accident Photo



Accident Photo



Accident Photo



Accident Photo



Accident Photo



Accident Photo

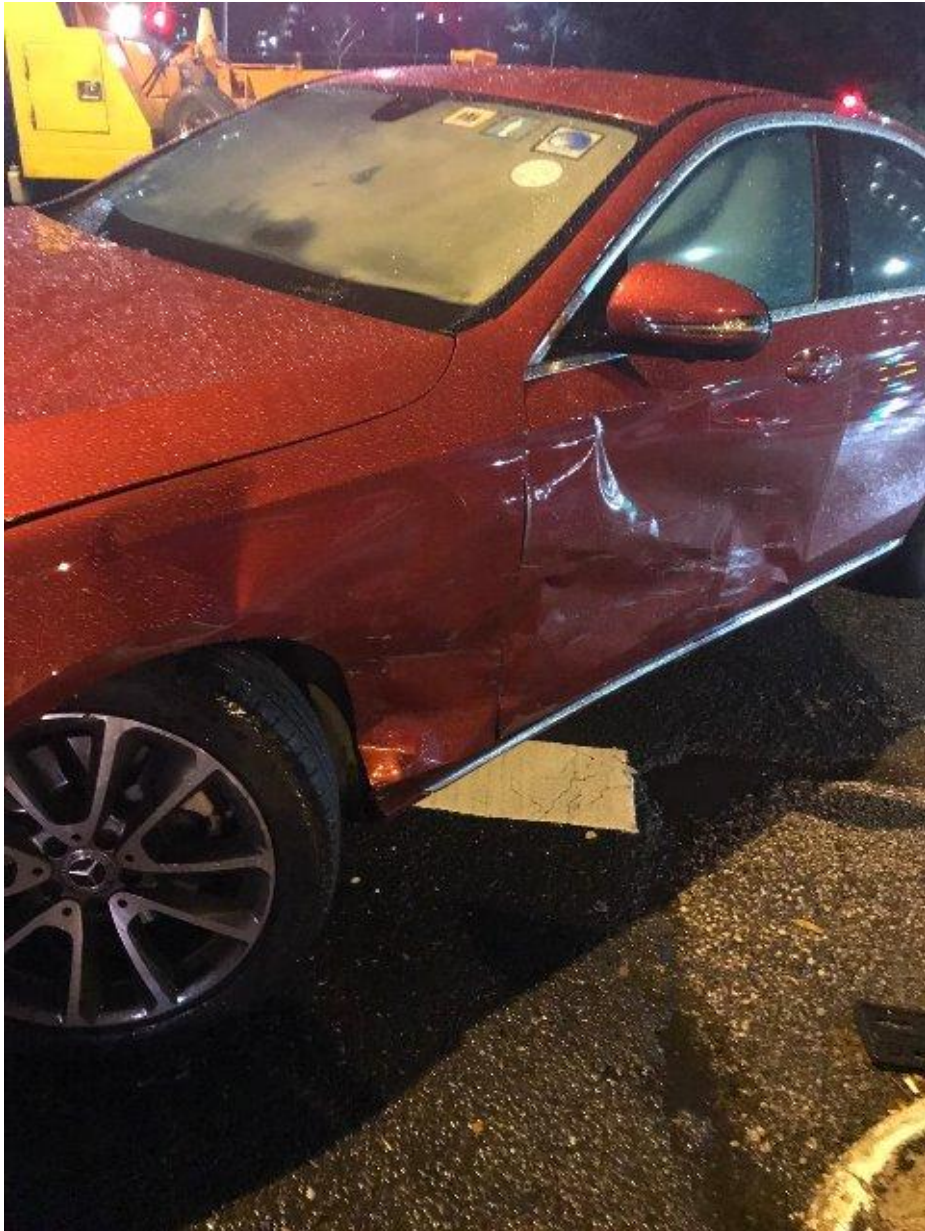

Accident Photo



Accident Photo



Accident Photo



Accident Photo



Accident Photo



Accident Photo



Accident Photo



Accident Photo



Accident Photo

