

ASS. REC. BY:

REF:

es/CTI20002360/ Esd3

Special Instruction:

Surveyor: Steve

ASSIGNMENT (Office)

From (Person): Ben Tang

of

CTI

Date/Time: 11/02/2020 @ 3.01pm

Estimated Cost:

Bill to:

OD / EP / WS / TP RES / OD RES / EVA / INV / MV / CS

To Inspect Vehicle No:

SKF 7833E

Insured:

YP27354

at Workshop m/s

Performance Motor

Tel:

0319 0174

of

303 Alexandra Road

Policy No:

Claim No: SNM20D200598 / YP27354 / BEN

Sum Insured:

Excess:

Make of Veh:

D.O.A. 31/01/2020

(Client's Record)

CA / REV / REP. / REV 24 HRS 1wpl

H.O.D. Endorsement:

Date/Time:

3.57pm @ 11/2/2020

Person Contacted:

Caroline

Vehicle IN/OUT

Date/Time

Action/Instruction

Estimate (✓)

SKF7833E - X

YP27354 - X

ASS. REC. BY: Stere

REF:

CTI

ASSIGNMENT

From: _____

Date: 19/2

Estimated Cost: _____

OD / TP / WS / TP RES / OD RES / EVA / INV / MVTo Inspect Vehicle No: SKF 7833Eat Workshop m/s Performance Motorof 303 Alexandra Rd.

Insured: _____

Policy No. _____

Claims No. _____

Sum Insured: _____

Excess: _____

(Client's Record)

Make of Veh: _____

19/2/2020 own owner driving

(Policy Condition)

Remark: The veh had commenced its
repair at the time of inspection.

<input checked="" type="checkbox"/>	<input checked="" type="checkbox"/>
N/S	O/S
<input type="checkbox"/>	<input type="checkbox"/>

Bal. or Market Value: _____

IDAC Accident Rpt: _____

Consistent? : Yes or No

GIA / PR Seen: _____

Consistent? : Yes or No

Est. Repairs: _____

days

Res.: Yes or No

Lum Sum: _____

%

3 Val.: Yes or No

CA / REV / REP. / 24 HRS

Date: _____

Person Contacted: _____

Vehicle: IN / OUT

Veh No: SKF 7833EYr Regn: 25/7/13Type: M. Car / M. Cycle / Bus / Van / Lorry / Taxi / Prime Mover /

Truck / Trailer or

Make: BMW 650ic.c. 2979Colour: White

A/C: Insured / Std / NI / NA

Sp. Reading: 62294

T/Radio: Insured / Std / NI / NA

Eng/No: _____

C/No: WBA6B220100289330Gen. Cond: Good / Fair / Poor / BurntSteering: In order / Jammed / Leaked / Burnt orBrake: In order / Jammed / Leaked / Burnt or

Modi: Nil / S/Rim / STD A/Rim or

Tyre Size: F: 275/35ZR20R: 11BS / DUN / EXNOVA / GY / FS / LIZA / MIC / OHTSU / PIR / SUMI /
TOYO / YOKO or

Front

Rear

R/Bal. 6

mm

R/Bal. 6

mm

L/Bal. 6

mm

L/Bal. 6

mm

D.O.A. 31/1/20D.O.I. 19/2/20Survey held at Performance MotorsDes. of Damages Frnt / Rear / O/S / N/S / U/C / Rooftop or

The U/C / Chassis frame / Body Structure affected due to collision.

Date / Time

Action / Instruction

MIV-149K

Date/Time, File Pass to?

☐

: Preli. Report

1)

☐

: Final Report

Date/Time, File Return to?

2)

Days Of Repair: _____

Resurvey No. of Trip: _____

Survey Fee: _____

Transportation: _____

S + RS, SI

Photos

Others

TOTAL

Report Format : _____

Lump Sum / I.B.I. (\$) _____

Add Fee: ☐

: Site Insp (\$ _____)

☐

: Interview (\$ _____)

☐

: Tech. Invs (\$ _____)

☐

: Weekend (\$ _____)

Nivitha (LKK Auto)

From: Ben Tang <Ben.Tang@sg.cntaiping.com>
Sent: Tuesday, 11 February 2020 3:01 PM
To: 'assignments'
Subject: FW: OUR REF: SNM20D200598/YP2735U/BEN & YOUR REF: SKF7833E - REQUEST FOR DIRECT SETTLEMENT - SKF7833E & YP2735U ON 31/01/2020

Dear Sirs

We refer to above matter.

Please assist to arrange for PRS survey of TP vehicle SKF7833E.

Thank you.

Best Regards
Ben Tang
Executive
Claims Department

China Taiping Insurance (Singapore) Pte. Ltd.
3 Anson Road #XX-00 Springleaf Tower Singapore 079909
DID: (65) 6389 6175 | F: (65) 6222 1033

W: www.sg.cntaiping.com | **FB:** www.facebook.com/chinataipingsg/ | **WeChat:** 太平狮城 Taiping SG

Disclaimer: This e-mail and any files transmitted with it is intended only for the named recipients and may contain confidential information. Any unauthorized disclosure, use or dissemination of this message, either in whole or partial, is prohibited. If you are not the intended recipient, please notify the sender immediately. Please delete the e-mail and any copies of it thereafter.

From: PBSP <pml-pbsp@simedarby.com.sg>
Sent: Thursday, February 6, 2020 3:10 PM
To: Ben Tang <Ben.Tang@sg.cntaiping.com>
Cc: Claims Dept of CTI <claimsdept@sg.cntaiping.com>
Subject: Re: OUR REF: SNM20D200598/YP2735U/BEN & YOUR REF: SKF7833E - REQUEST FOR DIRECT SETTLEMENT - SKF7833E & YP2735U ON 31/01/2020

Dear Sirs

We are agreeable to use a common surveyor below as the SJE.

LKK

Thank you.

Regards,
Caroline
C/o Performance Motors Limited - Body and Paint
303 Alexandra Road Singapore 159941
DID: 6319 0174 Fax: 6479 4601

From: Ben Tang <Ben.Tang@sg.cntaiping.com>

Sent: Wednesday, 5 February 2020 6:12 PM

To: PBSP <pml-pbsp@simedarby.com.sg>

Cc: Claims Dept of CTI <claimsdept@sg.cntaiping.com>

Subject: RE: OUR REF: SNM20D200598/YP2735U/BEN & YOUR REF: SKF7833E - REQUEST FOR DIRECT SETTLEMENT - SKF7833E & YP2735U ON 31/01/2020

[External Mail] This email originated from outside of the organisation; be careful with requests, attachments and links.

WITHOUT PREJUDICE

Dear Sir,

We refer to your email dated 05 February 2020.

We intend to conduct a pre-repair survey of the damage to your client's vehicle jointly with your client/your motor workshop. We propose to use one of the following motor surveyors to conduct the joint pre-repair survey as a single joint expert.

LKK / LBS / STA

ADRIAN LING
Kelvin Ang
SEE CHEW SENG
MOHD FADHILAH BIN OSMAN
XING QUO QIANG
KENNETH KONG
SIMON HO
CHUA WEIJIE
MARCUS CHUA
HENRY NG

You may select one of the listed motor surveyors and we will bear the cost of the pre-repair survey carried out by the single joint expert.

If we do not hear from you within two days of this letter, you shall have deemed to have agreed that the surveyor appointed by us shall be Single Joint Expert for this matter.

Thank you.

Best Regards
Ben Tang
Executive
Claims Department

China Taiping Insurance (Singapore) Pte. Ltd.
3 Anson Road #XX-00 Springleaf Tower Singapore 079909
DID: (65) 6389 6175 | F: (65) 6222 1033

W: www.sg.cntaiping.com | **FB:** www.facebook.com/chinataipingsg/ | **WeChat:** 太平狮城 Taiping SG

Disclaimer: This e-mail and any files transmitted with it is intended only for the named recipients and may contain confidential information. Any unauthorized disclosure, use or dissemination of this message, either in whole or partial, is prohibited. If you are not the intended recipient, please notify the sender immediately. Please delete the e-mail and any copies of it thereafter.

From: Claims Dept of CTI

Sent: Wednesday, February 5, 2020 2:24 PM

To: Ben Tang <Ben.Tang@sg.cntaiping.com>; pml-pbsp@simedarby.com.sg

Subject: OUR REF: SNM20D200598/YP2735U/BEN & YOUR REF: SKF7833E - REQUEST FOR DIRECT SETTLEMENT - SKF7833E & YP2735U ON 31/01/2020

Dear Ben,

Please conduct PRS -SKF7833E & revert liability soonest possible.

Officer in charge-Ben Tang-DID: 6389 6175.

Dear Caroline,

*** kindly quote our reference number when replying.***

Thank you.

Claims Department

China Taiping Insurance (Singapore) Pte. Ltd.

3 Anson Road #15-00 Springleaf Tower Singapore 079909

Tel: 6389 6116

Fax (65) 6224 7175 / 6224 7478

Email : claimsdept@sg.cntaiping.com

Website:www.sg.cntaiping.com

Disclaimer: This e-mail and any files transmitted with it is intended only for the named recipients and may contain confidential information. Any unauthorized disclosure, use or dissemination of this message, either in whole or partial, is prohibited. If you are not the intended recipient, please notify the sender immediately. Please delete the e-mail and any copies of it thereafter.

From: PBSP <pml-pbsp@simedarby.com.sg>

Sent: Tuesday, February 4, 2020 4:06 PM

To: Claims Dept of CTI <claimsdept@sg.cntaiping.com>

Subject: REQUEST FOR DIRECT SETTLEMENT - SKF7833E & YP2735U ON 31/01/2020

Dear Sirs,

We refer to the above matter.

We have instructions from our client to seek repair cost and loss of use/car rental from you through Direct Settlement.

Attached is the estimates and supporting documents for your consideration.

Please let us have your confirmation that you agree that liability is clear and we may proceed with Direct Settlement.

Thank you.

Regards,

Caroline

C/o Performance Motors Limited - Body and Paint

303 Alexandra Road Singapore 159941

DID: 6319 0174 Fax: 6479 4601

"This electronic mail content and any accompanying attachments ("the Message") is intended only for the named addressee ("the Recipient") and may contain information that is confidential, privileged and/or proprietary to the Sime Darby group of companies ("Sime Darby") and/or protected under applicable laws. If you are not the intended Recipient, you are strictly prohibited from using, disseminating, forwarding and/or printing the Message. Please notify the sender immediately by return e-mail and permanently delete all copies of the Message. Sime Darby disclaims all liability for any error, loss or damage arising from the Message being infected by computer virus or other malicious software. Any views and/or opinions expressed in the Message are solely those of the author's and do not necessarily represent those of Sime Darby's."

> Back to OneMotoring

Enquire PARF/COE Rebate for Registered Vehicle

Vehicle Owner Particulars	
Owner ID Type:	Singapore NRIC
Owner ID:	469E
Vehicle Details	
Vehicle No.:	SKF7833E
Vehicle to be Exported:	No
Intended Deregistration Date:	19 Feb 2020
Vehicle Make:	B.M.W.
Vehicle Model:	650I GRAN COUPE SR LED NAV HUD M SPORT
Primary Colour:	White
Manufacturing Year:	2013
Engine No.:	20050518N63B44B
Chassis No.:	WBA6B22010D289330
Maximum Power Output:	330.0 kW (442 bhp)
Open Market Value:	\$97,621.00
Original Registration Date:	25 Jul 2013
First Registration Date:	25 Jul 2013
Transfer Count:	4
Actual ARF Paid:	\$147,718.00
Intended PARF Rebate Details	
PARF Eligibility:	Yes
PARF Eligibility Expiry Date:	24 Jul 2023
PARF Rebate Amount:	\$96,016.00
Intended COE Rebate Details	
COE Expiry Date:	24 Jul 2023
COE Category:	B - Car (1601cc & above)
COE Period(Years):	10
QP Paid:	\$76,389.00
COE Rebate Amount:	\$26,202.00
Total Rebate Amount:	\$122,218.00

The information contained herein is correct as at 19 Feb 2020

OK

Sell by Consignment

Consign your car to sell direct at the price you want without hassle.
No sale = no charges!

Post an Advertisement

Sell it yourself! Advertise it at just
\$58 until it's SOLD!

Post an Ad

Advertiser Login

Ways of Selling

2016 Volkswagen Sharan 2.0A TSI Sunroof \$95.8k.



1 Owner, Full Agent Maintained.
120 Point Checked! Fully
Evaluated!
Trust Motoring StarAd

PRIME MOTOR & LEASING
(CHENG YONG CREDIT ENTERPRISES PTE LTD GROUP OF COMPANIES)
With over 200 units of vehicles to choose from, ranging from all European to Japanese Makes.

Browse by Category



Sort by Date Posted

40 results/page

5 vehicles

BMW 6

Advanced Search

	Make	Model	Price	Depreciation	Reg Date	Eng Cap	Mileage	Veh Type	Status
Search Selection	BMW 6		Any	Any	2013	Any	Any	Any	Availabl
	BMW 6	BMW 6 Series 640i Gran Coupe M-Sport	\$105,800	\$21,550 /yr	27-Feb-2013	2,979 cc	-	Luxury	Availabl
Consignment Unit! Rare Unit On Sales! Owner Letting Go Due To Upgrading! Flexible Financing At Lowest Interest In Town! 101% Accident Free With No Modifications On! Free 6 Months Servicing From Our Reputable Workshop For Peace Of Mind! High Trade-in Avail...									
Posted: 24-Jan-2020 Tags: 2013 BMW 640i, 2013 bmw 640i, BMW 640i, bmw 640i, BMW, 640i, Used BMW									
	BMW 6	BMW 6 Series 650i Coupe	\$134,800	\$28,940 /yr	27-Feb-2013	4,395 cc	76,000 km	Sports	Availabl
Owner Consignment Unit, Viewing By Appointment Only. All In Original And Stock Condition! Underutilized Unit, View To Believe! Loan Facilities And Insurance Available! Trade In Most Welcomed! Call Our Sales Now To Arrange For A Viewing!									
GS Automobiles Pte Ltd									
Posted: 25-Dec-2019 Tags: 2013 BMW 650i, 2013 bmw 650i, BMW 650i, bmw 650i, BMW, 650i, Used BMW									
	BMW 6	BMW 6 Series 640i Gran Coupe	\$153,000	\$31,480 /yr	06-Jun-2013	2,979 cc	94,000 km	Luxury	Availabl
Excellent Condition, Accident Free, Trade In Are Welcome, Powerful Engine And Smooth Transmission. Perfect Condition! Call Us Today To Book Appointment Before It's Gone. 100% Approval! Don't Miss Out This Golden Opportunity And Bring It Home Today!									
Global Carz Pte Ltd									
Posted: 09-Jan-2020 Tags: 2013 BMW 640i, 2013 bmw 640i, BMW 640i, bmw 640i, BMW, 640i, Used BMW									
	BMW 6	BMW 6 Series 640i Gran Coupe M-Sport	\$140,800	\$24,370 /yr	07-Jun-2013	2,979 cc	99,000 km	Luxury	Availabl
Rare BMW Individual Moonstone Color. Factory Spec M-Sport Performance Motors Unit! Serviced With PML! Careful Lady Owner. Most Attractive M-Sport Model In The Market! This Unit Is Not To Be Missed. Owner Selling Has She Is Upgrading To Another Car. Consigne...									
Prem Roy Motoring									
Posted: 21-Jan-2020 Tags: 2013 BMW 640i, 2013 bmw 640i, BMW 640i, bmw 640i, BMW, 640i, Used BMW									
	Godspeed AutoTechnik - Specialist for Bmw Car repair, servicing & maintenance								
Godspeed AutoTechnik was established in 2014 to cater to the needs of their growing client base.									
More info about this shop									
	BMW 6	BMW 6 Series 640i Coupe M-Sport	\$129,000	\$19,040 /yr	13-Dec-2013	2,979 cc	103,500 km	Sports	Availabl
Low Interest Rate Financing Available. All Trade In Welcome. 100% Accident Free. Well Maintained, View To Believe. Powerful And Quiet, Don't Miss This Sporty Yet Elegant White Beauty. Call/SMS To Arrange A Viewing Now. Viewing Strictly By Appointment Only.									
Posted: 05-Feb-2020 Tags: 2013 BMW 640i, 2013 bmw 640i, BMW 640i, bmw 640i, BMW, 640i, Used BMW									

Compare

SINGAPORE ACCIDENT STATEMENT

IMPORTANT NOTICE

1. Please report correctly the details of the accident to speed up the claims process.
2. This Form must be completed by the Policyholder and/or the Authorised Driver.
3. Information provided must be as truthful and accurate as possible. Any wilful misrepresentation or withholding of material facts may allow insurance companies to repudiate policy liability.
4. The issue and acceptance of this Form by insurance companies is not an admission of policy liability on the part of the insurance companies.
5. **Any false reporting may be referred to the Police for investigation.**
6. This report will be forwarded by the insurers of the GIA Records Management Centre established by the General Insurance Association of Singapore (GIA) for archiving and that copies of this report will, for a fee, be made available upon application by interested parties.
7. By the lodgement of this report to the insurers, you hereby consent to the archiving of this report at the centre and to copies of the report being made available aforesaid.

ACCIDENT STATEMENT

Date Of Report	01/02/2020 10:20
Date Of Accident	31/01/2020 13:00
Exact Location Of Accident	NEW BRIDGE ROAD
Country/State of Loss	SINGAPORE

DETAILS OF OWN VEHICLE

Vehicle Registration Number	SKF7833E
Insured/Policyholder	
Name Of Registered Owner	NAH YONG KANG STEVEN (LAN YONGKANG)
NRIC No	S8014469E
Email Address	STVNAH@GMAIL.COM
Mobile Phone No	(LOCAL) +65-97319569
Alternative Phone No	OFFICE-97319569

Vehicle Particulars

Manufacturer	BMW
Model	650I
Exact Purpose for which vehicle was being used at time of accident	LEISURE
Are you claiming under your own insurance policy for repair to your vehicle?	NO
If No, Please state action to be taken	THIRD PARTY
Vehicle Category	PRIVATE CAR

Insurance Company

Name of Insurance Company	NTUC INCOME INSURANCE CO-OPERATIVE LTD
Type Of Coverage	COMPREHENSIVE
Fleet Policy	NO
Policy Number	5114864626
Cover Note Number	DRIVO CLASSIC

Driver

Name of Driver	NAH YONG KANG STEVEN (LAN YONGKANG)
NRIC No	S8014469E
Date Of Birth	14/05/1980
Occupation	INDOOR
Date Of Driving Pass	14/04/2000
Driving Experience	19 YEARS AND 9 MONTHS
Gender	MALE
Mobile Number	(LOCAL) +65-97319569
Fax Number	
Contact Number	OFFICE-97319569
EEmail Address	STVNAH@GMAIL.COM

Address	968 DUNEARN ROAD #09-23 JARDIN
Postcode	589489
Was driver an employee of the Insured's Company	NO
If No, Relationship of the Driver with the Insured	OWNER
Vehicle Registration Number of Driver's Own Vehicle	-
	-
	-
Insurance Company of Driver's Own Vehicle	-
	-
	-

General Information of the Accident

Type Of Accident	COLLISION - HEAD TO REAR
Weather Conditions	CLEAR
Road Surface	DRY

Other Information

Was any foreign vehicle involved in this accident?	NO
Number of vehicles (including own vehicle) involved in the accident	2
Was any body injured in the Accident?	NO
Was any injured conveyed to hospital by ambulance?	NO
Was any other material or property damaged?	YES
I have been approached by unknown person(s) soliciting/offering accident claims assistance.	NO
Number of Passengers (Including Driver)	1

Details of Police Action

Was the accident reported to the police?	NO
If Yes, Please state which Police Station	
Was notice of intended Prosecution given?	NO
If Yes, against whom?	

Circumstances of Accident

REFER TO SKETCH PLAN

Attachment(s)

Are accident photos available for attachment?	YES
Was there any video captured by Car Camera?	YES
Remarks/ Reasons:	FILE SIZE TOO BIG
Was there any audio recorded?	NO

DETAILS OF OTHER VEHICLE PROPERTY 1

Vehicle Registration Number	YP2735U
Vehicle Make/Model/Colour	
Details Of Properties	
Vehicle Category	COMMERCIAL VEHICLE
Name of Driver	UNKNOWN
NRIC/Passport Number	
Contact Number	UNKNOWN
Address	
Postcode	
Insurance Company Name	
Nature Of Damage	
No. Of Passenger (Including Driver)	

INCOME MOTOR SERVICE CENTRE

Report Date & Start Time: 01/02/2020 / 10:38

Report No: MT/

D.O.A: 31/01/2020

Time: 13:00 hrs

Vehicle No: SKF7833E

Reporting Type:

SKETCH PLAN**IMPORTANT NOTICE**

1. Please report **correctly** the details of the accident to speed up the claims process.
2. This Form must be **completed by the Policyholder and/or the Authorised Driver**.
3. Information provided must be as **truthful and accurate as possible**. Any wilful misrepresentation or withholding of material facts may allow insurance companies to **repudiate policy liability**.
4. The issue and acceptance of this Form by insurance companies is not an admission of policy liability on the part of the insurance companies.
5. **Any false reporting may be referred to the Police for investigation**.
6. The report will be forwarded by the insurers of the GIA Records Management Centre established by the General Insurance Association of Singapore (GIA) for archiving and that copies of this report will for a fee be made available upon application by interested parties.
7. By the lodgment of this report to the insurers, you hereby consent to the archiving of this report at the centre and to copies of the report being made available aforesaid.
8. **Consent under the Personal Data Protection Act (PDPA)**

I understand, acknowledge, agree and consent that:

- (a) My insurer, my workshop and the General Insurance Association of Singapore ("GIA") may/are permitted to collect, use, disclose and/or process my personal data/personal information set out in this [form] and any other personal information provided by me or possessed by my insurer (collectively the "Personal Information") and disclose and transfer such Personal Information to all insurer(s) who have insured vehicle(s) involved in this accident (all insurer(s) who have insured vehicle(s) involved in this accident shall be collectively referred to as the "Insurers"), the Insurers' lawyers/law firms, the Monetary Authority of Singapore and any relevant government agency/authority (such as the police), for the purpose(s) of:
 - (i) processing, handling and/or dealing with my claims including the settlement of the claims and any necessary investigations relating to the claims;
 - (ii) investigating the accident and/or my claims;
 - (iii) carrying out and/or dealing with my instructions or responding to any enquiries by me;
 - (iv) administering my claims (including the mailing of correspondence, statements, invoices, reports or notices to me, which could involve disclosure of certain personal data about me to bring about delivery of the same as well as on the external cover of envelopes/mail packages); and/or
 - (v) complying with applicable law in administering, processing, handling and/or dealing with my claims. (collectively the "Purposes")
- (b) all insurer(s) who have insured vehicle(s) involved in this accident and the Insurers' lawyers/law firms, may/are permitted to collect, use, disclose and/or process my Personal Information for one or more of the above Purposes; and
- (c) my Personal Information may/can be disclosed by any of the Insurers and/or GIA to their third party service providers or agents (including their lawyers/law firms), which may be sited outside of Singapore, for one or more of the above Purposes.
- (d) my Personal Information will also be collected and used to compile claims history for the purpose of fraud detection, investigation and management in present and all future claims.
- (e) the information so collected under (d) above may be shared / disclosed:
 - (i) to all insurers and/or any other third parties that assist in evaluating, investigating, controlling or managing fraud, regulators, law enforcement and government agencies as reasonably required for the purposes stated, or
 - (ii) for complying with requirements under any regulations, laws or court orders.



01/02/20 / 10:38

Policyholder's Signature / Date & Time



Ganesh (S993561)
Customer Care Executive
Motor Service Centre

01/02/20 / 10:38

Driver's Signature (If driver is not the policyholder) / Date & Time

Witnessed by Reporting Centre Personnel

SKETCH PLAN

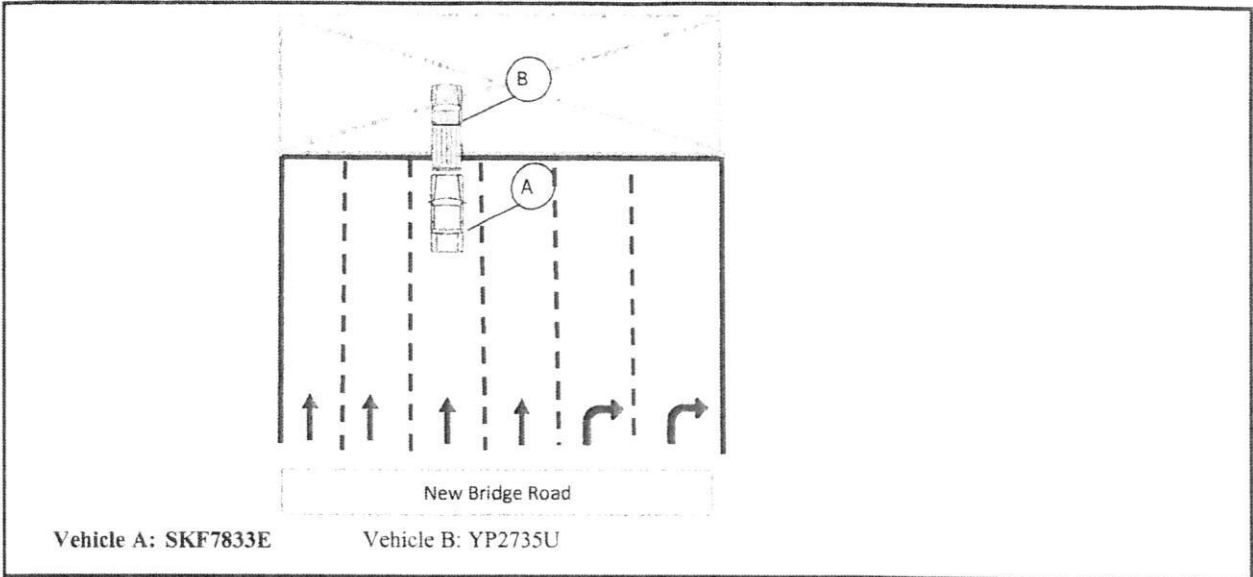

DESCRIBE CIRCUMSTANCES OF THE ACCIDENT

I was driving along New Bridge Road approaching traffic light. As the traffic is red I stationary my vehicle A. Suddenly vehicle B went over the stop line and reverse. Moment after I saw his reversing, I did reverse to max as there was Bus behind me. Unfortunately, vehicle B keep on reverse even though I keep horn and warn him. End up vehicle B collided to my vehicle A front part. No one was injured in this accident and I have video footage as a proof.

Declaration

I/We declare the foregoing particulars are true in every respect.

01/02/20 / 10:38

Policyholder's Signature / Date & Time

Ganesh (S993561)
Customer Care Executive
Motor Service Centre

01/02/20 / 10:38

Driver's Signature (If driver is not the policyholder) / Date & Time

Witnessed by Reporting Centre Personnel

BMW Dealer

Performance Motors Limited

A Sime Darby Motors Company
Co. Reg. No. 197401559W GST Reg. No M2-0020081-X
Toll-Free Number (1800-2255269)

303, Alexandra Road
Sime Darby Performance Centre
Singapore 159941
Fax. 64747770

280, Kampong Arang Road
East Coast Centre
Singapore 438180
Fax. 63449773

315, Alexandra Road
Sime Darby Business
Singapore 159944
Fax. 64796601
64796624

Link Auto Consultants hence notify
the Repairer of the following:

- To resurvey before/after spray painting
- To display damaged part(s) during resurvey
- Parts prices are subject to confirmation
- Third party survey is on a "Without Prejudice" basis
- No illegal modifications allowed
- Supplementary item(s) must be resurveyed
- is subject to final approval from Insurance Company

Centre
Acknowledged by Repairer

Aftersales
Motor Dept.
Date:

GST REG. NO : M2 - 0020081 - X

DEADLINE 13-02-2020

E S T I M A T E

04 FEB 2020

Estimate No. : b1 54340
Date Estimated : 04/02/2020
Prepared By : Shukhaizi Bin Misbah

Page No. : 1 of 4

- ESTIMATE REPAIR FOR -

Steven Nah
968 Dunearn Road
#09-23 Jardin Condo
Singapore
Singapore 589489

- ACCOUNT - 135

China Taiping Insurance (S) Pte Ltd
3 Anson Road
#16-00 Springleaf Tower
Singapore 079909

REGN. NO.	CHASSIS NO.	REGN. DATE	MODEL	MILEAGE
SKF7833E	WBA6B22010D289330	25/07/2013	650ia GC	0

DESCRIPTION

To replace front bumper including attachment and
repair front bonnet

850 2,550.00

Painting front bumper and front bonnet.

934 2,336.00

To replace both left and right headlights. 531

? 1,062.00

sundries

? 80.00

Total Labour 1: **6,028.00**

DESCRIPTION

GRILLE AIR INTAKE CENTER (M) X

QTY PRIC VALUE
1 110.85 110.85

GRILLE AIR INTAKE LH (M) X

1 95.05 95.05

GRILLE AIR INTAKE RH (M) X

1 95.05 95.05

COVERING LH (M) X

1 28.70 28.70

PRIMED FRONT BUMPER TRIM (M) ✓ 00

1 1,879.10 1,879.10

FRT LH GRILLE - CUT

1 199.35 199.35

FRT RH GRILLE - CUT

1 199.35 199.35

BMW EMBLEM - PKC

1 71.60 71.60

LH ADAPTIVE HEADLIGHT (LED) ?

1 4,502.25 4,502.25

RH ADAPTIVE HEADLIGHT (LED) ?

1 4,502.25 4,502.25

Total Parts : **11,683.55**



19/2/20, 10.00am

P/P

Ry Ref- SM

3 days

Labour 1	:	6,028.00
Parts	:	11,683.55
Labour 2	:	0.00
Excess	:	0.00
Total GST @ 7%	:	1,239.81
Grand Total	:	18,951.36

** THIS ESTIMATE IS VALID FOR A PERIOD OF 30 DAYS ONLY**

** PRICE FOR PARTS ARE SUBJECTED TO CHANGE WITHOUT PRIOR NOTICE **