MCC420015910 / Cycle & Carriage Industries Pte Ltd - Pandan Loop
ENTRY DATE & TIME: 04/02/2020 17:25
SUBMITTED BY: HELEN LEE SIT SING

SINGAPORE ACCIDENT STATEMENT

IMPORTANT NOTICE

1. Please report correctly the details of the accident to speed up the claims process.
2. This Form must be completed by the Policyholder and/or the Authorised Driver.
3. Information provided must be as truthful and accurate as possible. Any wilful misrepresentation or witholding of material facts may allow insurance companies to repudiate policy liability.
4. The issue and acceptance of this Form by insurance companies is not an admission of policy liability on the part of the insurance companies.
5. **Any false reporting may be referred to the Police for investigation.**
6. This report will be forwarded by the insurers of the GIA Records Management Centre established by the General Insurance Association of Singapore (GIA) for archiving and that copies of this report will, for a fee, be made available upon application by interested parties.
7. By the lodgement of this report to the insurers, you hereby consent to the archiving of this report at the centre and to copies of the report being made available aforesaid.

ACCIDENT STATEMENT	
Date Of Report	04/02/2020 17:25
Date Of Accident	04/02/2020 12:55
Exact Location Of Accident	DORSET ROAD
Country/State of Loss	SINGAPORE
DETAILS OF OWN VEHICLE	
Vehicle Registration Number	SJU450E
Insured/Policyholder	
Name Of Registered Owner	LING DAW CHEE JOSEPH
NRIC No	SXXXX755F
Email Address	NOEMAIL
Mobile Phone No	(LOCAL) +65-92233874
Alternative Phone No	Office-94350085
Vehicle Particulars	
Manufacturer	MERCEDES-BENZ
Model	GLC200
Exact Purpose for which vehicle was being used at time of accident	PRIVATE USE
Are you claiming under your own insurance policy for repair to your vehicle?	NO
If No, Please state action to be taken	REPORTING ONLY
Vehicle Category	PRIVATE CAR
Insurance Company	
Name of Insurance Company	AIG ASIA PACIFIC INSURANCE PTE. LTD.
Type Of Coverage	COMPREHENSIVE
Fleet Policy	NO
Policy Number	1800013180-01
Cover Note Number	
Driver	
Name of Driver	YOONG NYOK YEE AILEEN
NRIC No	SXXXX378A
Date Of Birth	24/03/1971
Occupation	INDOOR
Date Of Driving Pass	08/11/1991
Driving Experience	28 YEARS AND 2 MONTHS

Gender	FEMALE
Mobile Number	(LOCAL) +65-94350085
Fax Number	
Contact Number	
EMail Address	NOEMAIL
Address	BLK 121 LOR 2 TOA PAYOH #19-24
Postcode	310121
Was driver an employee of the Insured's Company	NO
If No, Relationship of the Driver with the Insured	SPOUSE
Vehicle Registration Number of Driver's Own Vehicle	- - -
Insurance Company of Driver's Own Vehicle	- - -

General Information of the Accident	
Type Of Accident	COLLISION - HEAD TO REAR
Weather Conditions	CLEAR
Road Surface	DRY

Other Information	
Was any foreign vehicle involved in this accident?	NO
Number of vehicles (including own vehicle) involved in the accident	2
Was any body injured in the Accident?	NO
Was any injured conveyed to hospital by ambulance?	NO
Was any other material or property damaged?	YES
I have been approached by unknown person(s) soliciting/offering accident claims assistance.	NO
Number of Passengers (Including Driver)	1

Details of Police Action	
Was the accident reported to the police?	NO
If Yes,Please state which Police Station	
Was notice of intended Prosecution given?	NO
If Yes,against whom?	

Circumstances of Accident

REFER TO ATTACHED

Attachment(s)	
Are accident photos available for attachment?	YES
Was there any video captured by Car Camera?	YES
Was there any audio recorded?	NO

DETAILS OF OTHER VEHICLE PROPERTY 1

Vehicle Registration Number	FBN1159Y
Vehicle Make/Model/Colour	
Details Of Properties	
Vehicle Category	MOTORCYCLE
Name of Driver	KARTHIK MUNUSAMY
NRIC/Passport Number	GXXXX993U
Contact Number	83626329

Address	
Postcode	
Insurance Company Name	
Nature Of Damage	FRONT
No. Of Passenger (Including Driver)	1

Accident Sketch Plan

SKETCH PLAN

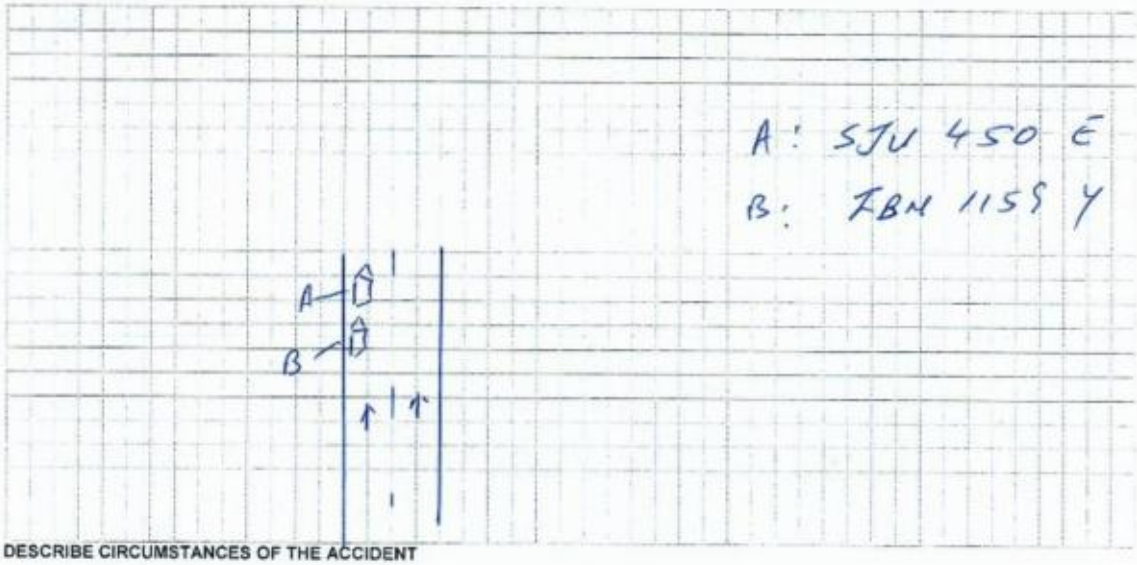

DESCRIBE CIRCUMSTANCES OF THE ACCIDENT

I was driving along Dorset Road and I needed to make a right turn which I overshot a little. I slowed down my car and let a car behind me passed before reversing. I did not notice that there was a motorbike on my left corner behind my car and as I reversed into his bike. I stopped immediately when I heard a sound and alighted to examine our vehicles

Please see attached photos and video clip for more details.

DECLARATION

I/We declare the foregoing particulars are true in every respect.

Please note that you have 14 calendar days to revert and file the claim under your own policy. Failing to do so, your insurance company will not allow nor accept the claim.

(Please contact your insurance company for any further details)

Policyholder's Signature
Date & Time 04/02/2020 16:59pm

Driver's Signature
(If driver is not the policyholder)
Date & Time

Reporting Centre Personnel's
Name:

Vincent Seah
Cycle & Carriage Industries Pte Ltd
Body Care & Repair Centre
HP: 8332 0062 Fax: 6872 1272
Email: vincent.seah@cyclecarriage.com.sg

Accident Sketch Plan

SKETCH PLAN

IMPORTANT NOTICE

1. Please report **correctly** the details of the accident to speed up the claims process.
2. This Form must be **completed by the Policyholder and/or the Authorised Driver**.
3. Information provided must be as **truthful and accurate as possible**. Any wilful misrepresentation or withholding of material facts may allow insurance companies to **repudiate policy liability**.
4. The issue and acceptance of this Form by insurance companies is not an admission of policy liability on the part of the insurance companies.
5. **Any false reporting may be referred to the Police for investigation**.
6. The report will be forwarded by the insurers of the GIA Records Management Centre established by the General Insurance Association of Singapore (GIA) for archiving and that copies of this report will for a fee be made available upon application by interested parties.
7. By the lodgment of this report to the insurers, you hereby consent to the archiving of this report at the centre and to copies of the report being made available aforesaid.
8. **Consent under the Personal Data Protection Act (PDPA)**

   I understand, acknowledge, agree and consent that:

   (a) My insurer, my workshop and the General Insurance Association of Singapore ("**GIA**") may/are permitted to collect, use, disclose and/or process my personal data/personal information set out in this [form] and any other personal information provided by me or possessed by my insurer (collectively the "**Personal Information**") and disclose and transfer such Personal Information to all insurer(s) who have insured vehicle(s) involved in this accident (all insurer(s) who have insured vehicle(s) involved in this accident shall be collectively referred to as the "**Insurers**"), the Insurers' lawyers/law firms, the Monetary Authority of Singapore and any relevant government agency/authority (such as the police), for the purpose(s) of :

   (i) processing, handling and/or dealing with my claims including the settlement of the claims and any necessary investigations relating to the claims;

   (ii) investigating the accident and/or my claims;

   (iii) carrying out and/or dealing with my instructions or responding to any enquiries by me;

   (iv) administering my claims (including the mailing of correspondence, statements, invoices, reports or notices to me, which could involve disclosure of certain personal data about me to bring about delivery of the same as well as on the external cover of envelopes/mail packages); and/or

   (v) complying with applicable law in administering, processing, handling and/or dealing with my claims.(collectively the "**Purposes**")

   (b) all insurer(s) who have insured vehicle(s) involved in this accident and the Insurers' lawyers/law firms, may/are permitted to collect, use, disclose and/or process my Personal Information for one or more of the above Purposes; and

   (c) my Personal Information may/can be disclosed by any of the Insurers and/or GIA to their third party service providers or agents(including their lawyers/law firms), which may be sited outside of Singapore, for one or more of the above Purposes.

   (d) my Personal Information will also be collected and used to compile claims history for the purpose of fraud detection, investigation and management in present and all future claims.

   (e) the information so collected under (d) above may be shared / disclosed:

   (i) to all insurers and/or any other third parties that assist in evaluating, investigating, controlling or managing fraud, regulators, law enforcement and government agencies as reasonably required for the purposes stated; or

   (ii) for complying with requirements under any regulations, laws or court orders.

Vincent Seah
Cycle & Carriage Industries Pte Ltd
Body Care & Repair Center
DID: 4401 HP: 8332 0062 Fax: 6820 1272
Email: vincent.seah@cycleecarriage.com.sg

Policyholder's Signature	Driver's Signature	Reporting Centre Personnel's
Date & Time 04/02/2020 16:50pm	(If driver is not the policyholder)	Name:
	Date & Time 04/02/2020 16:50pm	

Accident Sketch Plan

YOU ARE LICENSED TO DRIVE VEHICLES IN THE FOLLOWING CLASS(ES)
PASS DATE
Class 3 Motor Cars=< 3000kg with =<7 passengers, exclusive of the driver, and other motor vehicles =< 2500kg 08 Nov 1991
Licence No: S7110378A
NP 428A
FOR C&C USE ONLY

REPUBLIC OF SINGAPORE DRIVING LICENCE
S7110378A
YOONG NYOK YEE, AILEEN
24 Mar 1971
29 Dec 2005
FOR C&C USE ONLY

Accident Photo

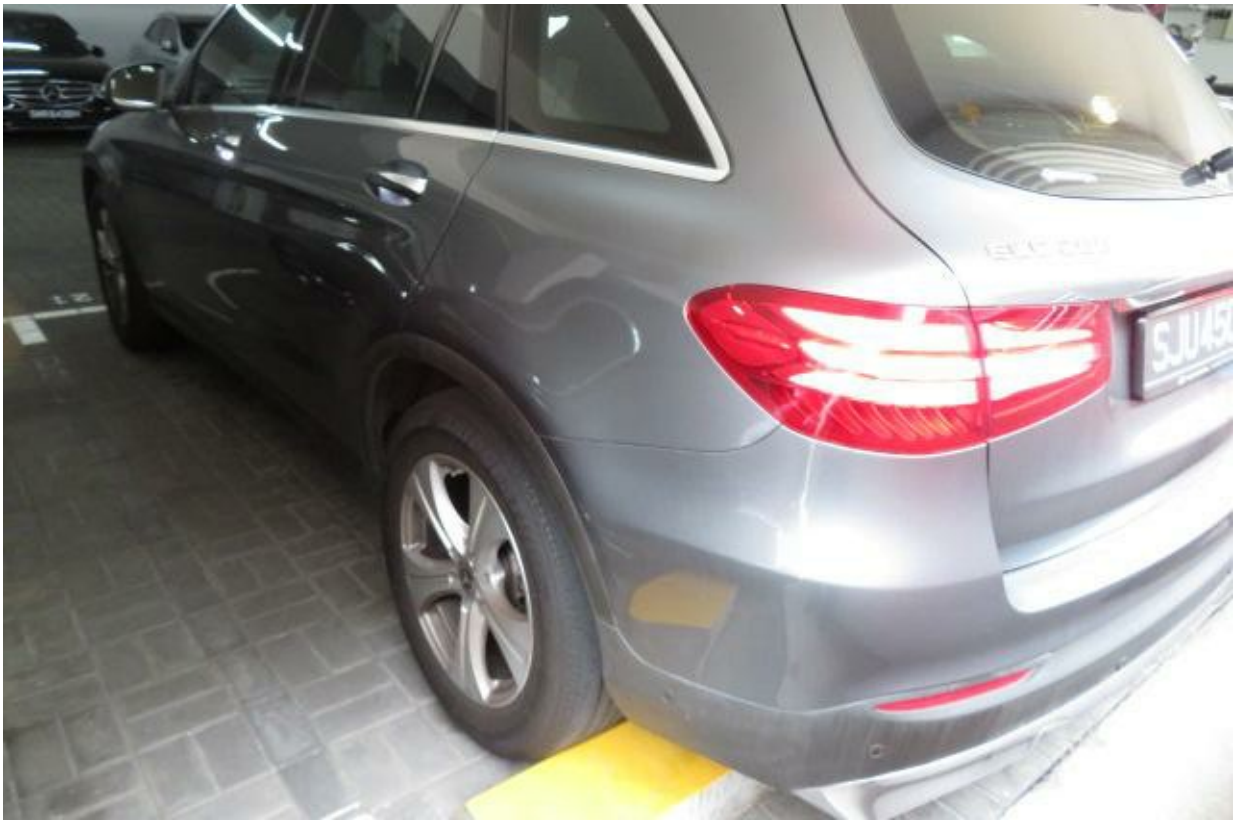

Accident Photo

Accident Photo

Accident Photo

Accident Photo

Accident Photo

Accident Photo

Accident Photo

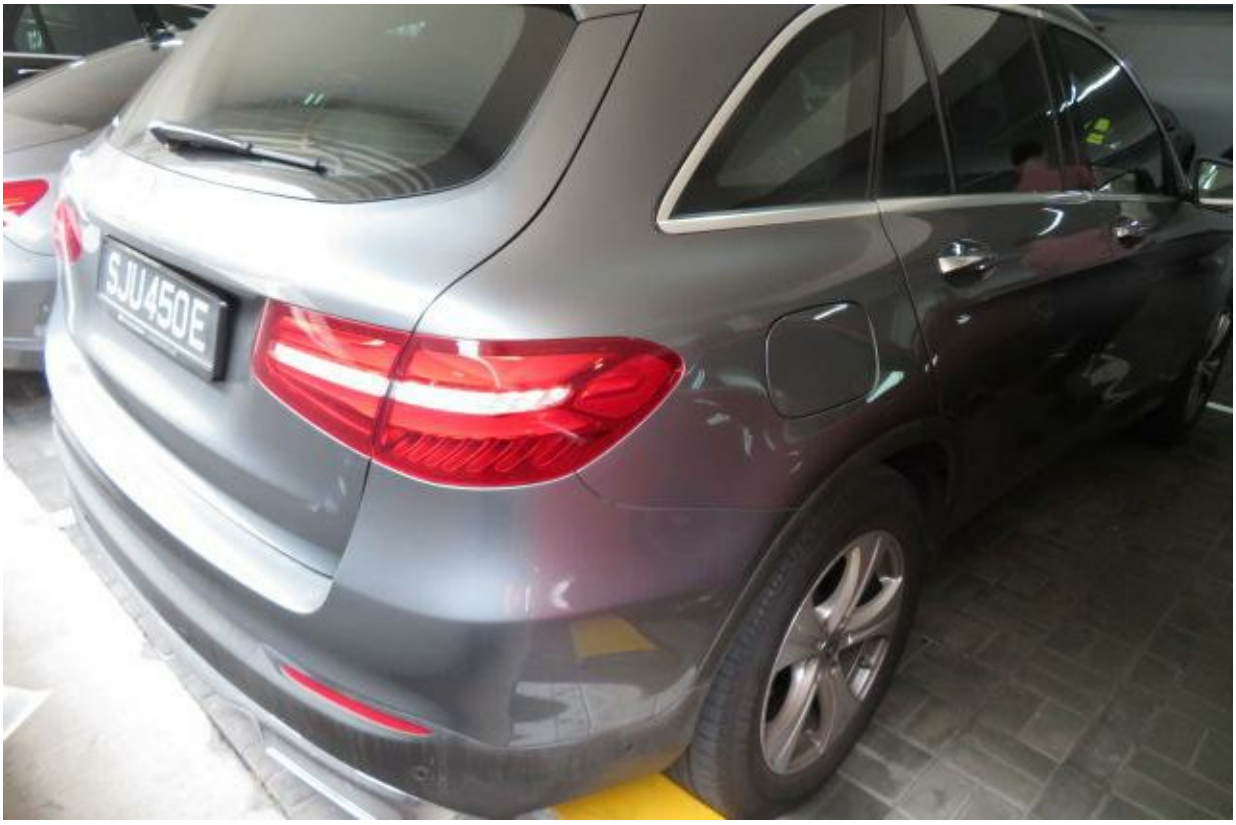

Accident Photo

Accident Photo

Accident Photo

Accident Photo

Accident Photo

Accident Photo