



LKK Auto Consultants Pte Ltd

51 Ubi Ave 1 #01-25 Paya Ubi Industrial Park, Singapore 408933

TEL: 6256 3561 FAX: 6256 4315

Reg. No: 199607198R GST Reg. No. 19-9607198-R

TAX INVOICE

CHINA TAIPING INSURANCE (S) PTE LTD
3 ANSON ROAD #16-00
SPRINGLEAF TOWER
SINGAPORE 079909

INV No. AC2004734
INV Date 06/07/2020
Reference CC6/CTI20002294/Kea3n2
Code CTI



PROFESSIONAL SERVICE FEE

Vehicle No. SLP 6723G
Insured Veh. SGZ 9959E
Claim No. SNM20D200697/C02
Policy No. DMPCSN30491319077
Accident Date 06/02/2020
Inspection Date 10/02/2020

Description	Total
Third Party Express Settlement	400.00
Subtotal	400.00
GST (7%)	28.00
Grand Total	428.00

We shall be glad if you could forward the payment at your early convenience.

Cheque should be crossed and made payable to **'LKK Auto Consultants Pte Ltd'**

LKK Auto Consultants Pte Ltd

HYN



LKK Auto Consultants Pte Ltd

51 Ubi Ave 1 #01-25 Paya Ubi Industrial Park, Singapore 408933

TEL: 6256 3561 FAX: 6256 4315

Reg. No: 199607198R GST Reg. No. 19-9607198-R

Affiliated to Federation Internationale Des Experts En Automobile

CHINA TAIPING INSURANCE (S) PTE LTD

Ref : CC6/CTI20002294/Kea3n2

3 ANSON ROAD #16-00
SPRINGLEAF TOWERS SINGAPORE 079909

Date : 06-07-2020



Code : CTI

1. Policy Particulars :- THIRD PARTY CLAIM

Insured Veh.	SGZ 9959E	Veh. Inspected	SLP 6723G
Policy No.	DMPCSN30491319077	Coverage (\$)	0.00
Claim No.	SNM20D200697/C02	Excess (\$)	0.00
Assign From		Assign Date	10/02/2020

2. Vehicle Particulars & Condition

Make & Model	TOYOTA AQUA (A)	c.c	1496
Engine No.	HIDDEN	Year of Reg.	2017
Chassis No.	NHP106593149	Colour	WHITE
Odometer	176927	Steering	IN ORDER
Brakes	IN ORDER	Modification	NIL
General	GOOD		

3. Conditions of Tyres

	Size	Make	Balance
R/H Front Tyre	195/55 R15	SUNWIDE	8 mm
L/H Front Tyre	195/55 R15	SUNWIDE	8 mm
R/H Rear Tyre	195/55 R15	SUNWIDE	8 mm
L/H Rear Tyre	195/55 R15	SUNWIDE	8 mm

4. Description of Damages

THE VEHICLE SUSTAINED DAMAGES AT THE N/S FRONT PORTION.

DAMAGES SEE DETAILS.

5. General Information

Accident Date	06/02/2020	Inspection Date	10/02/2020
Survey held at	OPTIMA WERKZ PTE LTD 9A SERANGOON NORTH AVE 5 SINGAPORE 554500		

5a. Remarks

A) THE INSPECTION WAS CONDUCTED ON A "WITHOUT PREJUDICE" BASIS.
B) IN ACCORDANCE TO YOUR INSTRUCTIONS, WE HAVE NOT AUTHORISED REPAIRS.

5b. Estimate Days of Repair

ESTIMATED NORMAL PERIOD FOR REPAIR:	5 Working Days
-------------------------------------	----------------



LKK Auto Consultants Pte Ltd

51 Ubi Ave 1 #01-25 Paya Ubi Industrial Park, Singapore 408933

TEL: 6256 3561 FAX: 6256 4315

Reg. No: 199607198R GST Reg. No. 19-9607198-R

Page No.:1 of 2

ADJUSTMENT ON REPAIR COST FOR VEHICLE NO. SLP 6723G

Qty	Description of Parts	Condition	Estimate By Workshop (\$)	Our Adjusted (\$)
<u>REPLACEMENT OF PARTS</u>				
1	FRONT BUMPER	BUCKLED	1,124.50	1,124.50
1	FRONT BUMPER SIDE BRACKET LH	DISTORTED	67.60	67.60
8	FRONT BUMPER CLIPS @\$5.50	NECESSARY	44.00	44.00
1	FRONT BUMPER LAMP LH	CRACKED	185.70	185.70
1	FRONT HEADLAMP LH	SERVICEABLE	1,734.30	-
1	FRONT FENDER LH	BUCKLED	477.70	477.70
1	FRONT FENDER 'HYBRID' EMBLEM LH	NECESSARY	89.20	89.20
1	FRONT FENDER INNER LINER LH	DISTORTED	216.96	216.96
10	FRONT FENDER INNER LINER CLIPS LH @\$5.80	NECESSARY	58.00	58.00
1	FRONT WHEEL CAP LH	CRACKED	188.90	188.90
1	FRONT DOOR LH (NPA)	TO REPAIR SEE LABOUR	-	-
1	FRONT FENDER BRACE BRACKET LH (NPA)	TO REPAIR SEE LABOUR	-	-
	LESS 25% DISCOUNT		-1,046.72	-613.14
			3,140.14	1,839.42
<u>SPECIAL NETT ITEMS</u>				
1	FRONT DOOR COMMERCIAL STICKER RH (SN)	NOT NECESSARY	300.00	-
			300.00	-
<u>LABOUR</u>				
	LABOUR CHARGES TO REMOVE, REPLACE, REPAIR, READJUST ALL ACCIDENT AREAS & ETC. INCLUSIVE OF THE REPAIR OF FRONT DOOR LH AND FRONT FENDER BRACE BRACKET.		600.00	480.00
	LABOUR CHARGES FOR PAINTING & TO SUPPLY PAINT & FURNISHING MATERIALS AT FRONT FENDER LH, FRONT BUMPER, FRONT DOOR LH & ETC.		700.00	600.00
	LABOUR CHARGES TO REMOVE & RESTICK FRONT DOOR COMMERCIAL STICKER & ETC.		120.00	60.00
	LABOUR CHARGES TO CHECK WIRING & ELECTRICAL SYSTEM.		80.00	20.00
	TO WHEEL ALIGNMENT & BALANCING.		60.00	20.00



LKK Auto Consultants Pte Ltd

51 Ubi Ave 1 #01-25 Paya Ubi Industrial Park, Singapore 408933

TEL: 6256 3561 FAX: 6256 4315

Reg. No: 199607198R GST Reg. No. 19-9607198-R

Page No.:2 of 2

Qty	Description of Parts	Condition	Estimate By Workshop (\$)	Our Adjusted (\$)
	TO TUFF KOTE & UNDERSEAL MATERIALS.		150.00	30.00
			1,710.00	1,210.00
GRAND TOTAL			5,150.14	3,049.42
RECOMMENDED COST OF REPAIRS				3,049.42

Report Ref No. CC6/CTI20002294/Kea3n2

KONG SENG CHEONG

Licensed Appraiser

DISCLAIMER OF LIABILITY TO THIRD PARTIES:- This Report is made solely for the use and benefit of the Client named on the front page of this Report.

No liability of responsibility whatsoever, in contract or tort, is accepted to any third party who may rely on the Report wholly or in part. Any third party acting or relying on this Report, in whole or in part, does so at his or her own risk.



LKK Auto Consultants Pte Ltd

51 Ubi Ave 1 #01-25 Paya Ubi Industrial Park, Singapore 408933

TEL: 6256 3561 FAX: 6256 4315

Reg. No: 199607198R GST Reg. No. 19-9607198-R

PHOTOGRAPHS FOR VEHICLE NO. SLP 6723G

INSPECTION





LKK Auto Consultants Pte Ltd

51 Ubi Ave 1 #01-25 Paya Ubi Industrial Park, Singapore 408933

TEL: 6256 3561 FAX: 6256 4315

Reg. No: 199607198R GST Reg. No. 19-9607198-R

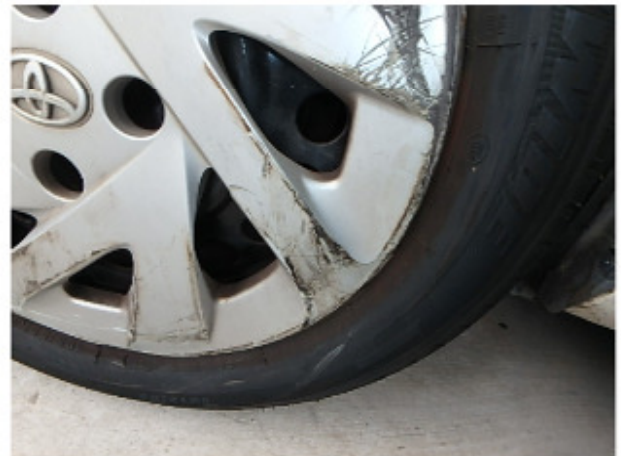



LKK Auto Consultants Pte Ltd

51 Ubi Ave 1 #01-25 Paya Ubi Industrial Park, Singapore 408933

TEL: 6256 3561 FAX: 6256 4315

Reg. No: 199607198R GST Reg. No. 19-9607198-R



TOYOTA MOTOR CORPORATION JAPAN
MODEL: 10A-N P10-AHKB
ENGINE: 1.7L-EXE 1496 cc
VIN: N-10-6593149
COLOR: BLM PLANT: F10H
ENGINE: P510 01A 247



LKK Auto Consultants Pte Ltd

51 Ubi Ave 1 #01-25 Paya Ubi Industrial Park, Singapore 408933

TEL: 6256 3561 FAX: 6256 4315

Reg. No: 199607198R GST Reg. No. 19-9607198-R

PHOTOGRAPHS FOR VEHICLE NO. SLP 6723G

RE-INSPECTION

