

NATIONAL Assessment Centre Services. (part 1 Jan 03) MNA 120018240.

Date In: 10/2/20 14:55	Job description: SAS e-filing	Date & Time Completed:	Done by:
Ref No: NA/MSG 20002269164	E-mail (within 3hrs, A/C 2hrs)		
Veh No: SKW 3252T	I-Motor Claim Form		
DCA: 912120 17:45	I-Motor W/O (Within: OD 2hrs, TP 4hrs)		
(D) <input checked="" type="radio"/> Reporting Only	I-Photo Uploaded		
TP Insurer:	Assessment/Survey Report		
	Ass't Report by Fax / Hand to Owner/Wksp		

Preferred Wksp / INC Assign Wksp / GW: (Tel:	Fax:
TP Particulars:	Veh No: GBE 7208Y	INC () / Non-INC ()
Owner / Driver: (Tel:	
Policy No: (Period: (Cover Type: (
Confirmed by: (Date:	Time:
Insured/Driver Liability: (% [Note-Est. Status (WO): N: 0-20%; P: 21-79% P: 80-100%]	
Year of Registration: (Warranty: YBS () / NO ()	
Excess: (\$	Loading: \$1,000 () / \$2,000 ()	

General Remarks:

() Walk-In Customer: Customer's information strictly Confidential & Strictly NO refer of repolter.

() Total Loss Case: to e-mail Insurer URGENTLY.

Drive-In () / Towed-In () ; Invoice: YES () / NO () ; Towing Co: ()

Removals: (INC 0001-0001000)	Done by:
1) Apply for Transport Allowance () / Courtesy Car ()	
2) QC Check / Post Repair Inspection ()	
3) Upload Resurvey Photo [Repair Cost > \$3000] ()	

Injury: _____

Date/Time	Action

MA2001261	Invoice Itemization	Amount (\$)	Adj (\$)
1) AR: Accident Reporting (\$30)		30.00	
2) DA: Damage Assessment (\$100)	INC (\$30)		
3) TP: Towing Fee	\$40/\$43		
4) PT: Follow-Through Survey	\$120		
5) PT: Follow-Through Survey (Resurvey)	\$30		
For claiming against UNC Only (w/c 10 Jan 2003)			
6) TR: Re-inspection	\$75		
7) NI: Idas DA + SMRT Survey	\$160		
8) NTUC Additional Services:			
ON:			
*N5: Courtesy Car / Tpt Allowance	\$5		
*N6: Repair Co-ordination	\$10		
*N7: Post Repair Inspection	\$25		
*N8: DV / Collect Excess Coordination	\$5		
TP (Nil): TP (5% INC) against INC	\$20		
9) N12: Idas Mobile	\$0		
Invoice dated	Fee Charged		
Invoice dated	Fee Charged		

SINGAPORE ACCIDENT STATEMENT

IMPORTANT NOTICE

1. Please report correctly the details of the accident to speed up the claims process.
2. This Form must be completed by the Policyholder and/or the Authorised Driver.
3. Information provided must be as truthful and accurate as possible. Any wilful misrepresentation or withholding of material facts may allow insurance companies to repudiate policy liability.
4. The issue and acceptance of this Form by insurance companies is not an admission of policy liability on the part of the insurance companies.
5. **Any false reporting may be referred to the Police for investigation.**
6. This report will be forwarded by the insurers of the GIA Records Management Centre established by the General Insurance Association of Singapore (GIA) for archiving and that copies of this report will, for a fee, be made available upon application by interested parties.
7. By the lodgement of this report to the insurers, you hereby consent to the archiving of this report at the centre and to copies of the report being made available aforesaid.

ACCIDENT STATEMENT

Date Of Report	10/02/2020 14:55
Date Of Accident	09/02/2020 17:45
Exact Location Of Accident	LAVENDER ST TWDS CRAWFORD ST DIRECTION
Country/State of Loss	SINGAPORE

DETAILS OF OWN VEHICLE

Vehicle Registration Number	SKW3252T
Insured/Policyholder	
Name Of Registered Owner	CHEN CAIRU
NRIC No	SXXXX052Z
Email Address	NOEMAIL
Mobile Phone No	(LOCAL) +65-84680178
Alternative Phone No	OFFICE-84680178

Vehicle Particulars

Manufacturer	TOYOTA
Model	COROLLA ALTIS
Exact Purpose for which vehicle was being used at time of accident	PRIVATE USE
Are you claiming under your own insurance policy for repair to your vehicle?	NO
If No, Please state action to be taken	THIRD PARTY
Vehicle Category	PRIVATE CAR

Insurance Company

Name of Insurance Company	MSIG INSURANCE (SINGAPORE) PTE. LTD.
Type Of Coverage	COMPREHENSIVE
Fleet Policy	NO
Policy Number	A 300202084 QMX
Cover Note Number	

Driver

Name of Driver	TEO HUP SENG
NRIC No	SXXXX407B
Date Of Birth	21/07/1965
Occupation	INDOOR
Date Of Driving Pass	20/06/1988
Driving Experience	31 YEARS AND 7 MONTHS
Gender	MALE
Mobile Number	(LOCAL) +65-85258808
Fax Number	
Contact Number	
Email Address	NOEMAIL

Address	BLK 611 BUKIT PANJANG RING RD #13-880
Postcode	670611
Was driver an employee of the Insured's Company	NO
If No, Relationship of the Driver with the Insured	RELATIVE
Vehicle Registration Number of Driver's Own Vehicle	-
	-
Insurance Company of Driver's Own Vehicle	-
	-
	-

General Information of the Accident

Type Of Accident	COLLISION - HEAD TO REAR
Weather Conditions	CLEAR
Road Surface	WET

Other Information

Was any foreign vehicle involved in this accident?	NO
Number of vehicles (including own vehicle) involved in the accident	2
Was any body injured in the Accident?	YES
Was any injured conveyed to hospital by ambulance?	NO
Was any other material or property damaged?	YES
I have been approached by unknown person(s) soliciting/offering accident claims assistance.	NO
Number of Passengers (Including Driver)	2
Passenger 1	NAME: : CHEN CAIRU GENDER: : FEMALE

Details of Police Action

Was the accident reported to the police?	YES
If Yes, Please state which Police Station	
Police Station Name	BUKIT BATOK NEIGHBOURHOOD POLICE CENTRE
Police Station Address	ROAD: 21 BUKIT BATOK EAST AVE 4 , POSTCODE: 659840 , COUNTRY: SINGAPORE
Police Station Contact	TEL NO: 1800-6659999 - FAX NO: 66655793
Was notice of intended Prosecution given?	NO
If Yes, against whom?	

Circumstances of Accident

REFER TO STATEMENT.

Attachment(s)

Are accident photos available for attachment?	YES
Was there any video captured by Car Camera?	YES
Remarks/ Reasons:	WITH DRIVER
Was there any audio recorded?	NO

DETAILS OF OTHER VEHICLE PROPERTY 1

Vehicle Registration Number	GBE7208Y
Vehicle Make/Model/Colour	
Details Of Properties	
Vehicle Category	COMMERCIAL VEHICLE
Name of Driver	
NRIC/Passport Number	
Contact Number	

Address

Postcode

Insurance Company Name

Nature Of Damage

No. Of Passenger (Including Driver)

DETAILS OF INJURED PERSON 1

Name TEO HUP SENG

Approximate Age

Injuries Sustain BODY

Injured person in which vehicle? SKW3252T

Were seat belts worn? YES

Was this injured conveyed to hospital by ambulance? NO

Address

Postcode

DETAILS OF INJURED PERSON 2

Name CHEN CAIRU

Approximate Age

Injuries Sustain BODY

Injured person in which vehicle? SKW3252T

Were seat belts worn? YES

Was this injured conveyed to hospital by ambulance? NO

Address

Postcode

SKETCH PLAN

IMPORTANT NOTICE

1. Please report correctly the details of the accident to speed up the claims process.
2. This Form must be completed by the Policyholder and/or the Authorised Driver.
3. Information provided must be as truthful and accurate as possible. Any wilful misrepresentation or withholding of material facts may allow insurance companies to repudiate policy liability.
4. The issue and acceptance of this Form by insurance companies is not an admission of policy liability on the part of the insurance companies.
5. Any false reporting may be referred to the Police for investigation.
6. The report will be forwarded by the Insurers of the GIA Records Management Centre established by the General Insurance Association of Singapore (GIA) for archiving and that copies of this report will for a fee be made available upon application by interested parties.
7. By the lodgment of this report to the insurers, you hereby consent to the archiving of this report at the centre and to copies of the report being made available aforesaid.
8. **Consent under the Personal Data Protection Act (PDPA)**

I understand, acknowledge, agree and consent that:

- (a) My insurer, my workshop and the General Insurance Association of Singapore ("GIA") may/are permitted to collect, use, disclose and/or process my personal data/personal information set out in this [form] and any other personal information provided by me or possessed by my insurer (collectively the "Personal Information") and disclose and transfer such Personal Information to all insurer(s) who have insured vehicle(s) involved in this accident (all insurer(s) who have insured vehicle(s) involved in this accident shall be collectively referred to as the "Insurers"), the Insurers' lawyers/law firms, the Monetary Authority of Singapore and any relevant government agency/authority (such as the police), for the purpose(s) of:
- (i) processing, handling and/or dealing with my claims including the settlement of the claims and any necessary investigations relating to the claims;
 - (ii) investigating the accident and/or my claims;
 - (iii) carrying out and/or dealing with my instructions or responding to any enquiries by me;
 - (iv) administering my claims (including the mailing of correspondence, statements, invoices, reports or notices to me, which could involve disclosure of certain personal data about me to bring about delivery of the same as well as on the external cover of envelopes/mail packages); and/or
 - (v) complying with applicable law in administering, processing, handling and/or dealing with my claims (collectively the "Purposes")
- (b) all insurer(s) who have insured vehicle(s) involved in this accident and the Insurers' lawyers/law firms, may/are permitted to collect, use, disclose and/or process my Personal Information for one or more of the above Purposes; and
- (c) my Personal Information may/can be disclosed by any of the Insurers and/or GIA to their third party service providers or agents (including their lawyers/law firms), which may be sited outside of Singapore, for one or more of the above Purposes.
- (d) my Personal Information will also be collected and used to compile claims history for the purpose of fraud detection, investigation and management in present and all future claims.
- (e) the information so collected under (d) above may be shared / disclosed:
- (i) to all insurers and/or any other third parties that assist in evaluating, investigating, controlling or managing fraud, regulators, law enforcement and government agencies as reasonably required for the purposes stated, or
 - (ii) for complying with requirements under any regulations, laws or court orders.

X

Policyholder's Signature
Date & Time:



Driver's Signature
(If driver is not the policyholder)
Date & Time:

Reporting Centre Personnel's Signature
Name:
NRIC/FIN No.:

SKETCH PLAN

Vehicle A
- SKW 3252 T

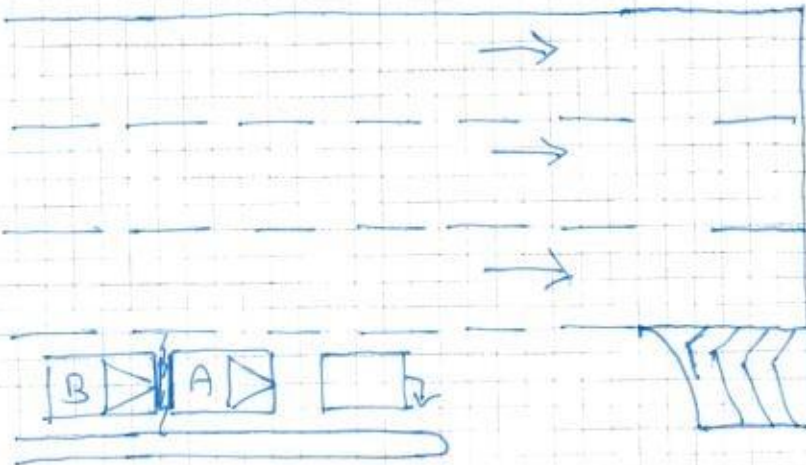
Vehicle B
- GBE 7208 Y



DESCRIBE CIRCUMSTANCES OF THE ACCIDENT

As per police report.

Report Number:

T/20200210/2051

Vehicle A - SKW 3252 T

Vehicle B - GBE 7208 Y

DECLARATION

I/We declare the foregoing particulars are true in every respect.

2

Policyholder's Signature
Date & Time:

Driver's Signature
(If driver is not the policyholder)
Date & Time:

Reporting Centre Personnel's Signature
Name:
NRIC/FIN No.:

Vehicle No.	SKW 3252 T	Model / Make	Toyota Altis
Date of Accident	09/02/2020		
Time of Accident	1745	HRS	
Location of Accident	Cavender St toward Crawford St direction.		
Exact purpose use during accident	Private use		
Name of Owner	Chen Cairn		
Telephone No.	H/P : 8468 0178	Home :	Office :
NRIC	S 8631052 Z		
Address	BLK 350 BUKIT BATOK ST 34 #09-122 S(650350)		
Claim type	OD THIRD PARTY REPORTING ONLY		
Insurance Company	MSIG		
Type of Coverage	Comprehensive Third Party Third Party / Fire / Theft		
Policy No.	A 300202084 QMX		
Name of Driver	As Above If No, Teo Hup Seng		
NRIC	S1723407B	Any Passengers : /	
Date of birth	21/07/1965	FARMER (Chen Cairn)	
Occupation	Outdoor / Indoor		
Driving License Pass Date	20 JUN 1988		
Gender	Male / Female		
Contact No.	H/P : 8525 8808	Home :	Office :
Address	BLK 611 Bukit Panjang Ring Road #13-880 S(670611)		
Driver have any own vehicle	No	If yes, Reg No.	
Relationship	Employee,	If no, state	UNCLE.
Weather condition	Clear	Raining	Other
Road Surface	Dry	Wet	Other
Any Injuries	No,	If Yes, Who?	
Name And Contact No.	Driver : Teo Hup Seng	8525 8808	
Name And Contact No.	Passenger : Chen Cairn	8468 0178	
Police Report	No,	If Yes, Where?	BUKIT BATOK NPC
Vehicle B No.	C08E 7208 Y	Any Passengers :	
Name of Driver		Contact No. :	
Vehicle C No.		Any Passengers :	
Vehicle D No.		Any Passengers :	
Vehicle E no.		Any Passengers :	
Vehicle F No.		Any Passengers :	
Vehicle G No.		Any Passengers :	
Witness Name		Witness Contact :	
Accident Portion	REAR		
Camera Recorder	Yes / No		
Email Address			
PARTICULAR WORKSHOP	TWINCAR AUTOMOTIVE PTE LTD		
CONTACT NO.	6842 0051 / 6744 0510		
CONTACT PERSON	IAN		
FAX NO	6741 0510		
WORKSHOP EMAIL ADDRESS	SALES@n51.com.sg		



**SINGAPORE
POLICE FORCE**



T/20200210/2051

1 of 3

Police Station Of Origin:
Bukit Batok N.P.C.
21 Bukit Batok East Avenue 4 SINGAPORE
659840
Tel No: 1800-6659999

Report No. T/20200210/2051

REPORT OF A TRAFFIC ACCIDENT

Date/Time Report Made: 10/02/2020 12:55	Vide Report No.:	Station Diary No. 67
--	------------------	-------------------------

Informant's Particulars

Name of Informant: TEO HUP SENG			Address: APT BLK 611 BUKIT PANJANG RING ROAD #13-880 SINGAPORE 670611	
ID Type / ID No.: NRIC NO / S1723407B			Contact No.:	Mobile: 85258808
Nationality: SINGAPORE CITIZEN			Email:	
Sex: Male	Age: 54	Date of Birth: 21/07/1985	Type of Informant: Driver	
Race: Chinese		Language:		Institution / School Name
Occupation: DELIVERY		Driving Licence Information: Class: 3 Date of Expiry:		

General Information of the Accident

Type of Accident	Injury: Others	Drink Drive: No	Date/Time of Accident: 09/02/2020 17:45	Type of Location: X-Junction
Location: Along Road 1 JALAN BESAR BENDEMEER ROAD before ARC 380 building				
Weather: Clear		Road Surface: Wet	Road Speed Limit:	
Traffic Flow:		Traffic Control: Traffic Light - Working	Traffic Volume: Moderate	
Type of Collision: Moving Vehicle Against - Parked Vehicle				Anyone conveyed by ambulance: No

Details of Vehicle Involved

Vehicle No.	Type	Make	Model	Color	Condition	No of Passenger
GBE7208Y	Van	TOYOTA		Grey	Slightly Damaged	0
SKW3252T	Car	TOYOTA	COROLLA ALTIS	Silver	Slightly Damaged	1

Details of Person Involved

Any Pedestrian Involved: No	
No. of Pedestrians Injured: NIL	Use of Pedestrian Crossing: NA



**SINGAPORE
POLICE FORCE**



T/20200210/2051

Police Station Of Origin:
Bukit Batok N.P.C
21 Bukit Batok East Avenue 4 SINGAPORE
659840
Tel No: 1800-6659999

2 of 3

Report No. T/20200210/2051

CONTINUATION OF REPORT

Driver			
Name	MURUGESAN KARTHIKRAJ	ID No.	G2948822W
Related Vehicle	GBE7208Y (Van)	Contact No.	NIL
Hospital/Clinic	NIL	Class of Driving Licence & Expiry Date	Class: NIL Date of Expiry: NIL
Date Treatment	NIL	Date Discharge	NIL
No. of Days granted Medical Leave	NIL	Degree of Injury	NIL
Driver			
Name	TEO HUP SENG	ID No.	S1723407B
Related Vehicle	SKW3252T (Car)	Contact No.	85258808
Hospital/Clinic	INTERMEDICAL 24 HR CLINIC	Class of Driving Licence & Expiry Date	Class: 3 Date of Expiry: NIL
Date Treatment	09/02/2020	Date Discharge	NIL
No. of Days granted Medical Leave	03	Degree of Injury	Slight

Brief Details.

On 09/02/2020 at about 1745hrs I was driving a Silver Toyota Corolla Altis bearing plate number SKW3252T along Jalan Besar towards Bendemeer Road. I entered the right lane to turn into Lavender Street at the cross junction traffic light. As there were a few vehicles in front of me and waiting for the traffic junction to turn red and to be given the right of way to turn into Lavender Street, my car came to a stop. About 2 seconds later, I felt a knock coming from the rear of my car. I made a check and saw one Grey Toyota Van bearing plate number GBE7208Y had knocked onto the rear of my car. There was no injury at that point of time. I exchanged particulars with the other driver, took photos of the incident and we left. Not long after, I felt pain at my spine area. My passenger one namely Chen Cairu. S8631052Z. B/350 Bukit Batok St 34 #09-122 S(650350). H/P:84680178 felt pain at her neck area. We decided to go to the clinic and we received 3-day MC. There is in-built car camera in my car. I have not check of there is any damages to my car.



SINGAPORE
POLICE FORCE



T/20200210/2051

Police Station Of Origin:
Bukit Batok N.P.C
21 Bukit Batok East Avenue 4 SINGAPORE
659840
Tel No: 1800-6659998

3 of 3

Report No: T/20200210/2051

CONTINUATION OF REPORT

Sketch Plan

Informant is not able to provide sketch plan

IMPORTANT: Please attach a copy of your vehicle's Insurance Certificate to this report. If you don't have the certificate with you now, please fax a copy to 65474885 stating the report number as reference.

Signature Of Officer Recording The Report

J /

Sgt 3 MUHAMMAD FAZLIE BIN JOHAR

Signature Of Informant

Signature Of Interpreter:

Not applicable

Date/Time

10/02/2020 12:55

Officer In Charge Of Case:

TP / AEIT /

SSI 2 YEO GEAK ENG CECILIA

Contact No.: 65476404

Classification Of Case:

Authentication Stamp

NP168

**MSIG**

MSIG Insurance (Singapore) Pte. Ltd.
4 Shenton Way, #21-01, SGX Centre 2, Singapore 068807
Tel +65 6827 7888, Fax +65 6827 7800
Co.Reg No. 200412212G GST Reg. No. 20-0412212G
A Member of **MS&AD** INSURANCE GROUP

CERTIFICATE OF INSURANCE

ROAD TRANSPORT ACT 1987 (MALAYSIA), ROAD TRANSPORT (AMENDMENT) ACT 2019 (MALAYSIA)
THE MOTOR VEHICLES (THIRD-PARTY RISKS) RULES, 1959 (MALAYSIA)
THE MOTOR VEHICLES (THIRD-PARTY RISKS AND COMPENSATION) ACT (CAP. 189 OF THE REVISED EDITION)
(REPUBLIC OF SINGAPORE)
THE MOTOR VEHICLES (THIRD-PARTY RISKS AND COMPENSATION) RULES, 1996 EDITION (REPUBLIC OF SINGAPORE)
OR ANY AMENDMENT, ACT OR ACTS PASSED IN SUBSTITUTION THEREOF.

**MOTORMAX
Comprehensive****Certificate No.** A 300202084 QMX**Excess :** SGD500**Windscreen Excess :** SGD100**1. Index Mark and Registration Number of Vehicle**

SKW3252T

2. Name of Policyholder

Chen Cairu

3. Effective Date of the Commencement of Insurance for the purposes of the Act

27/10/2019

4. Date of Expiry of Insurance

26/10/2020

5. Persons or Classes of Persons entitled to drive*

Chen Cairu

Any other person provided he is driving on the Policyholder's order or with the Policyholder's permission.

* Provided that the person driving is permitted in accordance with the licensing or other laws or laws or regulations to drive the Motor Vehicle or has been so permitted and is not disqualified by order of a Court of Law or by reason of any enactment or regulation in that behalf from driving the Motor Vehicle.

6. Limitations as to Use *

Use only for social domestic and pleasure purposes and for the Policyholder's business. The Policy does not cover use for hire or reward racing pace-making reliability trial speed-testing the carriage of goods other than samples in connection with any trade or business or use for any purpose in connection with the Motor Trade.

* Limitations rendered inoperative by Section 8 of the Motor Vehicles (Third-Party Risk and Compensation) Act (Chapter 189) and Chapter 95 of the Road Transport Act, 1987 (Malaysia), are not to be included under these headings.

PLEASE NOTE ALL CLAIMS RELATED REPAIR MUST BE CARRIED OUT AT ANY MSIG AUTHORISED WORKSHOP LISTED IN THE ATTACHED.

This Certificate is not transferable to a new owner of the vehicle. If for any reason the Policy is terminated during its currency, the Certificate must be returned to the insurer within 7 days of the termination or if the Certificate has been lost or destroyed, a Statutory Declaration to that effect must be made. Failure to comply with this obligation is an offense under the Motor Vehicles (Third Party Risks and Compensation) Act (Cap. 189).

I/WE HEREBY CERTIFY that the Policy to which this Certificate relates is issued in accordance with the provisions of the Motor Vehicles (Third-Party Risks and Compensation) Act (Chapter 189) and Part IV of the Road Transport Act, 1987 (Malaysia) or any Amendment, Act or Acts passed in substitution thereof.

MSIG Insurance (Singapore) Pte. Ltd.

Approved Insurers

Craig Ellis
Chief Executive Officer