

Surveyor

REF: CSI/SPF 20002168/R/SF352

Special Instruction:
Part Buy Part: \$7399.84
Third Parties:
Claimant:
Surveyor:
Workshop: Borneo motor

ASSIGNMENT (Office)

From (Person): Frankie Thay of SPF Date/Time: 7.2.2020 2:00pm
Estimated Cost: Bill to:

OD/TP Re-inspection / Evaluation
To Inspect Vehicle No: SLT 6955H Insured: QX 290B
at Workshop n/s: Borneo Motor (S) Tel:
of 2 Pandan Crescent

Policy No: Claim No: AEMD/105/009/2018/178
Sum Insured: Excess:
Make of Veh: D.O.A. 19.11.2018
(Client's Record)

H.O.D. Endorsement/Date:

Date/Time: Person Contacted: Vehicle IN / OUT
Date/Time: Confirmed with Final Fig. days (Red \$ / %; Original days)
Date/Time: 14/02/20 Submit Final Fig. 7399.84, 6 days (Red \$ 0 / 0 %; Original 6 days)

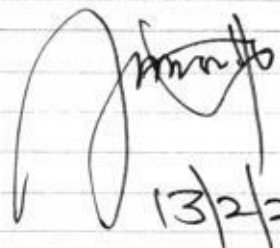
Date/Time	Action/Instruction
	SLT 6955 H-X
13/2	RANGE - (7K-8K) du ✓
	 13/2/2020
	Do Not Finalise

Para(1) : Parts found not replaced (To highlight R or UB, LR, Etc)

Para(2) : Comments on consistency of damages (Parts Not Consistent : NC)

RECEIVED 14 FEB 2020

Para(3) : Nett Value

Market Value : _____	Inspected/ Evaluated by:	Fee Charged:	Date:
Salvage Value : _____		Basic & Add	200
Nett Value : _____		Transport	
		Photos	
		Others	
		Total	

1) Date/Time _____	File Pass to _____	2) Date/Time _____	File Return to _____
3) Date/Time _____	File Pass to _____	4) Date/Time _____	File Return to _____
5) Date/Time _____	File Pass to _____	6) Date/Time _____	File Return to _____

Nivitha (LKK Auto)

From: Frankie THAY (SPF) <Frankie_THAY@spf.gov.sg>
Sent: Friday, 7 February 2020 2:00 PM
To: Veron Chen (LKKAuto; 'assignments')
Cc: Cui Fen ENG (SPF); Hafizul Farhan RAHMAT (SPF); Lai Kuen LUI (SPF)
Subject: RE : Post survey for Vehicle SLT6955H (AEMD/105/009/201/178)
Attachments: TO LKK 2018-178.pdf

Your reference: SLT6955H
Our reference: AEMD/105/009/2018/178

Veron,
Please conduct a post survey based on the assessment and photos provided , please include upper range repair cost.

Thanks.

Frankie Thay
1 Logistics Services Executive
Logistics Support & Services Division
Police Logistics Department



WARNING: "Privileged/Confidential information may be contained in this message. If you are not the intended addressee, you must not copy, distribute or take any action in reliance thereon. Communication of any information in this email to any unauthorized person is an offence under the Official Secrets Act (Cap 213). Please notify the sender immediately if you receive this in error."

SINGAPORE ACCIDENT STATEMENT

IMPORTANT NOTICE

1. Please report correctly the details of the accident to speed up the claims process.
2. This Form must be completed by the Policyholder and/or the Authorised Driver.
3. Information provided must be as truthful and accurate as possible. Any wilful misrepresentation or withholding of material facts may allow insurance companies to repudiate policy liability.
4. The issue and acceptance of this Form by insurance companies is not an admission of policy liability on the part of the insurance companies.
5. Any false reporting may be referred to the Police for investigation.
6. This report will be forwarded by the insurers of the GIA Record's Management Centre established by the General Insurance Association of Singapore (GIA) for archiving and that copies of this report will, for a fee, be made available upon application by interested parties.
7. By the lodgement of this report to the insurers, you hereby consent to the archiving of this report at the centre and to copies of the report being made available aforesaid.

ACCIDENT STATEMENT

Date Of Report	20/11/2018 10:18
Date Of Accident	19/11/2018 17:40
Exact Location Of Accident	JKE (TWDS BKE) BFR BKE EXIT
Country/State of Loss	SINGAPORE

DETAILS OF OWN VEHICLE

Vehicle Registration Number	SLT6955H
Insured/Policyholder	
Name Of Registered Owner	LIM CHEE WEI
NRIC No	S1431426A
Email Address	CHEE-WEI.LIM@HOTMAIL.COM
Mobile Phone No	(LOCAL) +65-96717723
Alternative Phone No	OFFICE-98163568
Vehicle Particulars	
Manufacturer	TOYOTA
Model	HARRIER-2.0 (A)
Exact Purpose for which vehicle was being used at time of accident	NORMAL USAGE
Are you claiming under your own insurance policy for repair to your vehicle?	YES
If No, Please state action to be taken	
Vehicle Category	PRIVATE CAR
Insurance Company	
Name of Insurance Company	AXA INSURANCE PTE LTD
Type Of Coverage	COMPREHENSIVE
Fleet Policy	NO
Policy Number	P2013329
Cover Note Number	
Driver	
Name of Driver	LIM CHEE WEI
NRIC No	S1431426A
Date Of Birth	12/06/1960
Occupation	INDOOR
Date Of Driving Pass	16/09/1986
Driving Experience	32 YEARS AND 2 MONTHS
Gender	MALE
Mobile Number	(LOCAL) +65-96717723
Fax Number	
Contact Number	OFFICE-98163568
E-Mail Address	CHEE-WEI.LIM@HOTMAIL.COM

Address BLK 753 JURONG WEST ST 74 #14-32
 Postcode 640753
 Was driver an employee of the Insured's Company NO
 If No, Relationship of the Driver with the Insured OWNER
 Vehicle Registration Number of Driver's Own Vehicle -
 -
 -
 Insurance Company of Driver's Own Vehicle -
 -
 -

General Information of the Accident

Type Of Accident COLLISION - HEAD TO REAR
 Weather Conditions DRIZZLING
 Road Surface WET

Other Information

Was any foreign vehicle involved in this accident? NO
 Number of vehicles involved in the accident
 Was any body injured in the Accident? NO
 Was any injured conveyed to hospital by ambulance? NO
 Was any other material or property damaged? YES
 I have been approached by unknown person(s) soliciting/offering accident claims assistance. NO
 Number of Passengers (Including Driver) 2
 Passenger 1
 NAME: : LIM WEI YEE SUJTA
 GENDER: : MALE

Details of Police Action

Was the accident reported to the police? YES
 If Yes, Please state which Police Station
 Police Station Name TRAFFIC POLICE DIVISION HQ
 Police Station Address ROAD: 10 UBI AVENUE 3 , POSTCODE: 408865 , COUNTRY: SINGAPORE
 Police Station Contact TEL NO: 65470000 - FAX NO:
 Was notice of intended Prosecution given? NO
 If Yes, against whom?

Circumstances of Accident

PLEASE REFER AS ATTACHED

Attachment(s)

Are accident photos available for attachment? YES
 Was there any video captured by Car Camera? YES
 Was there any audio recorded? NO

DETAILS OF OTHER VEHICLE PROPERTY 1

Vehicle Registration Number QX290B
 Vehicle Make/Model/Colour TOYOTA
 Details Of Properties
 Vehicle Category GOVERNMENT
 Name of Driver SGT HAFIZUDDIN
 NRIC/Passport Number
 Contact Number
 Address
 Postcode

Insurance Company Name
Nature Of Damage
No. Of Passenger (Including Driver)

Accident Photo



Accident Photo



Accident Photo



Accident Photo

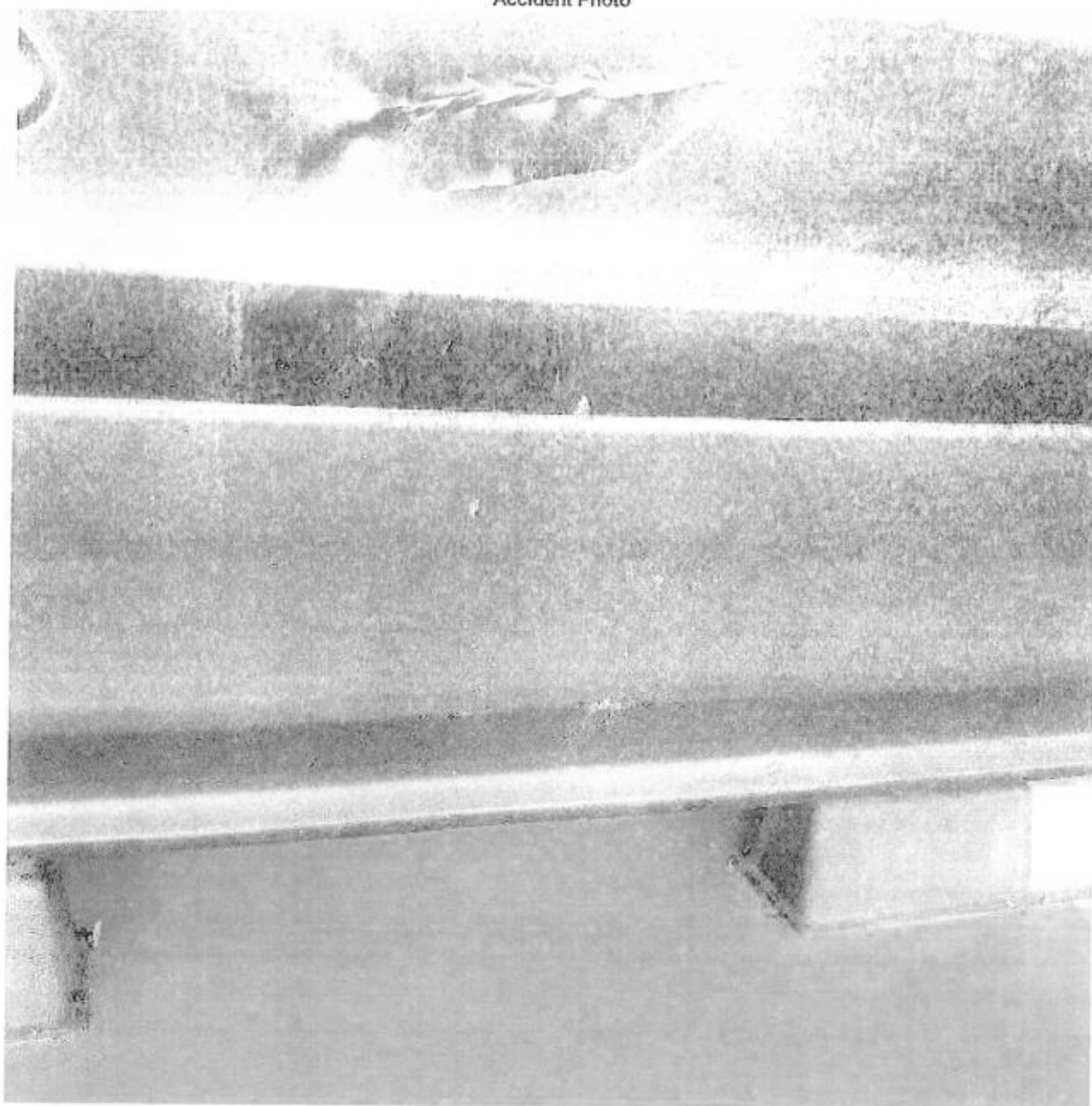

Accident Photo



Accident Photo

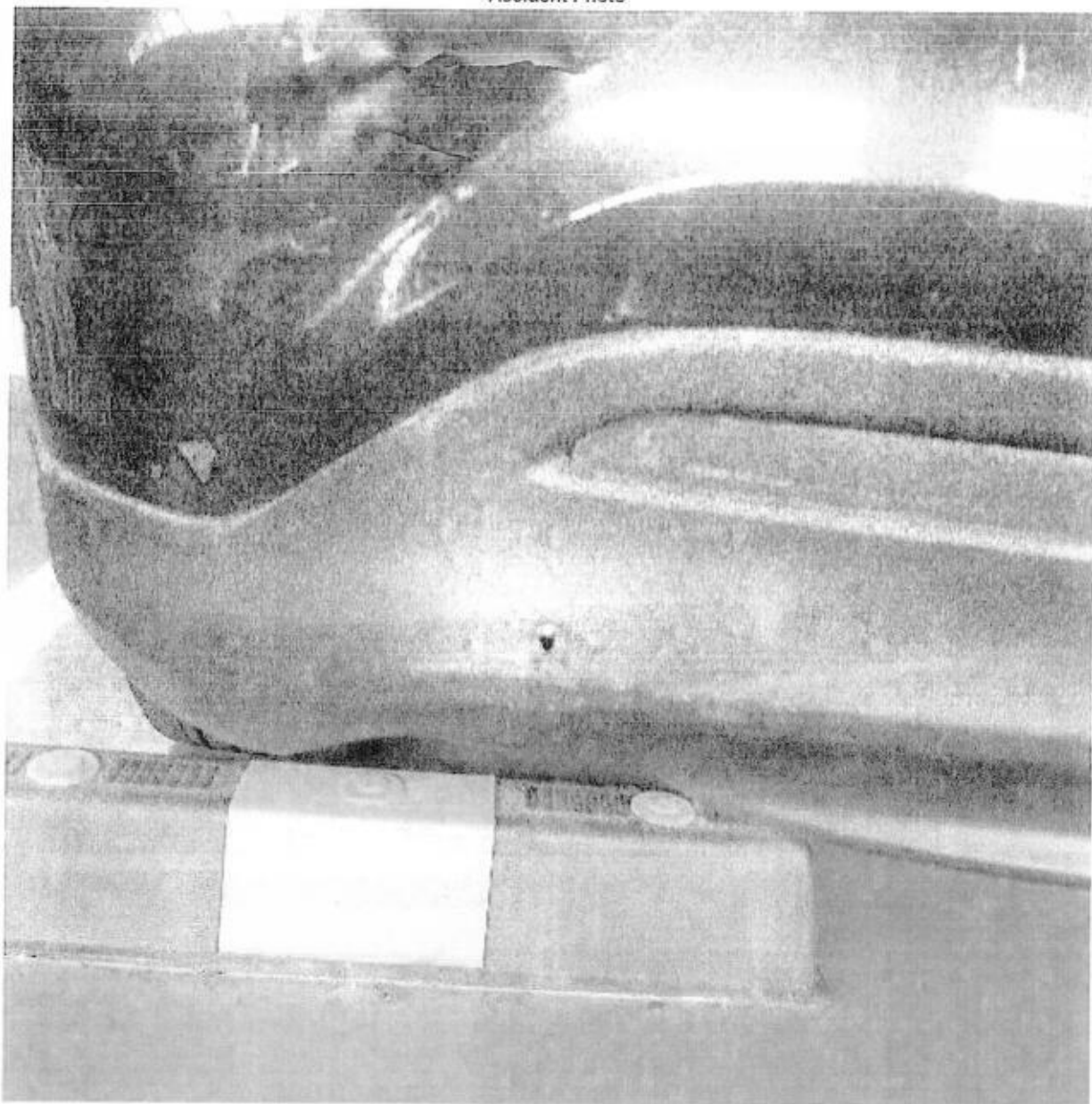

Accident Photo

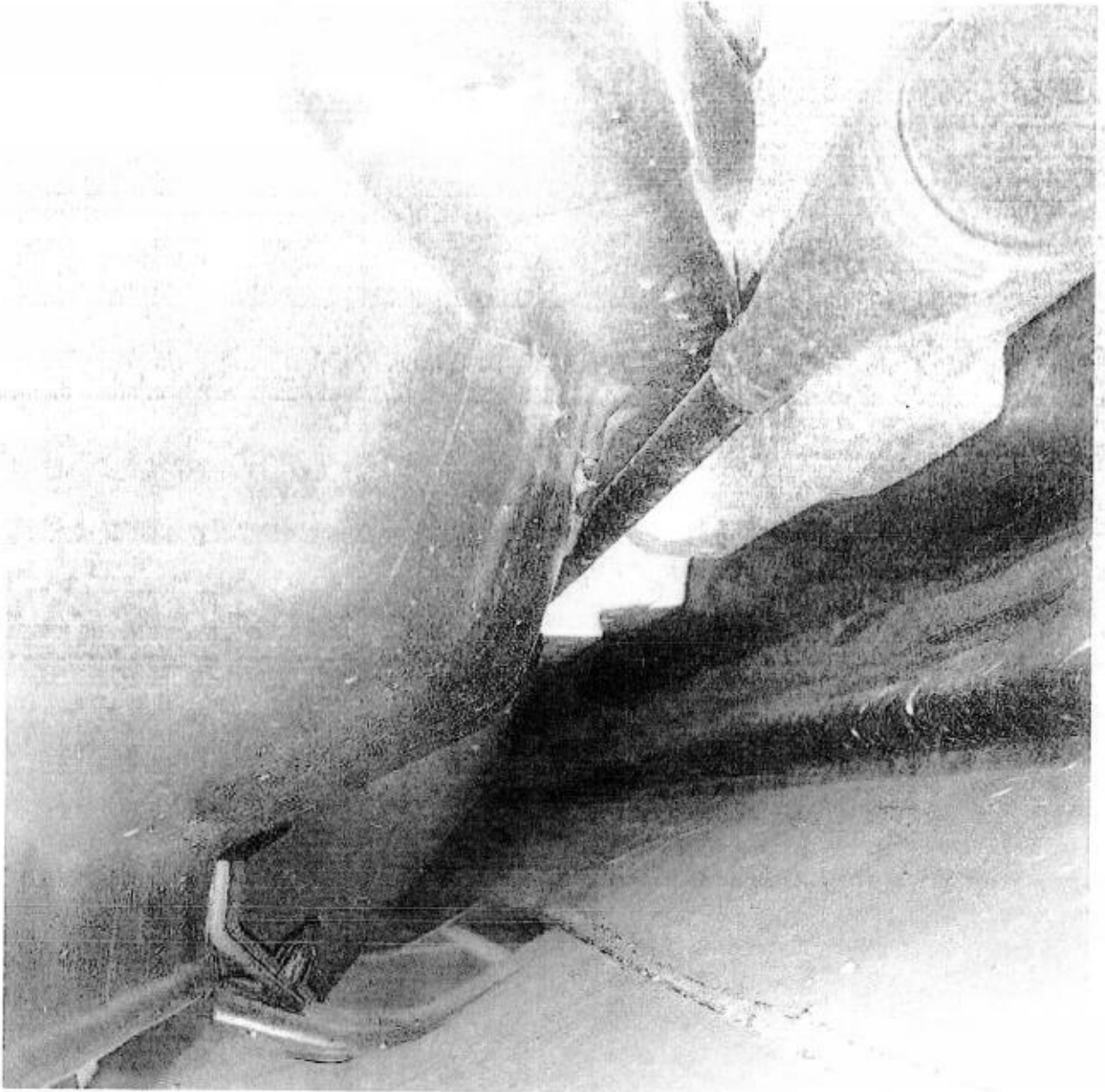

Accident Scene Photo



Accident Scene Photo



Accident Scene Photo



Accident Scene Photo

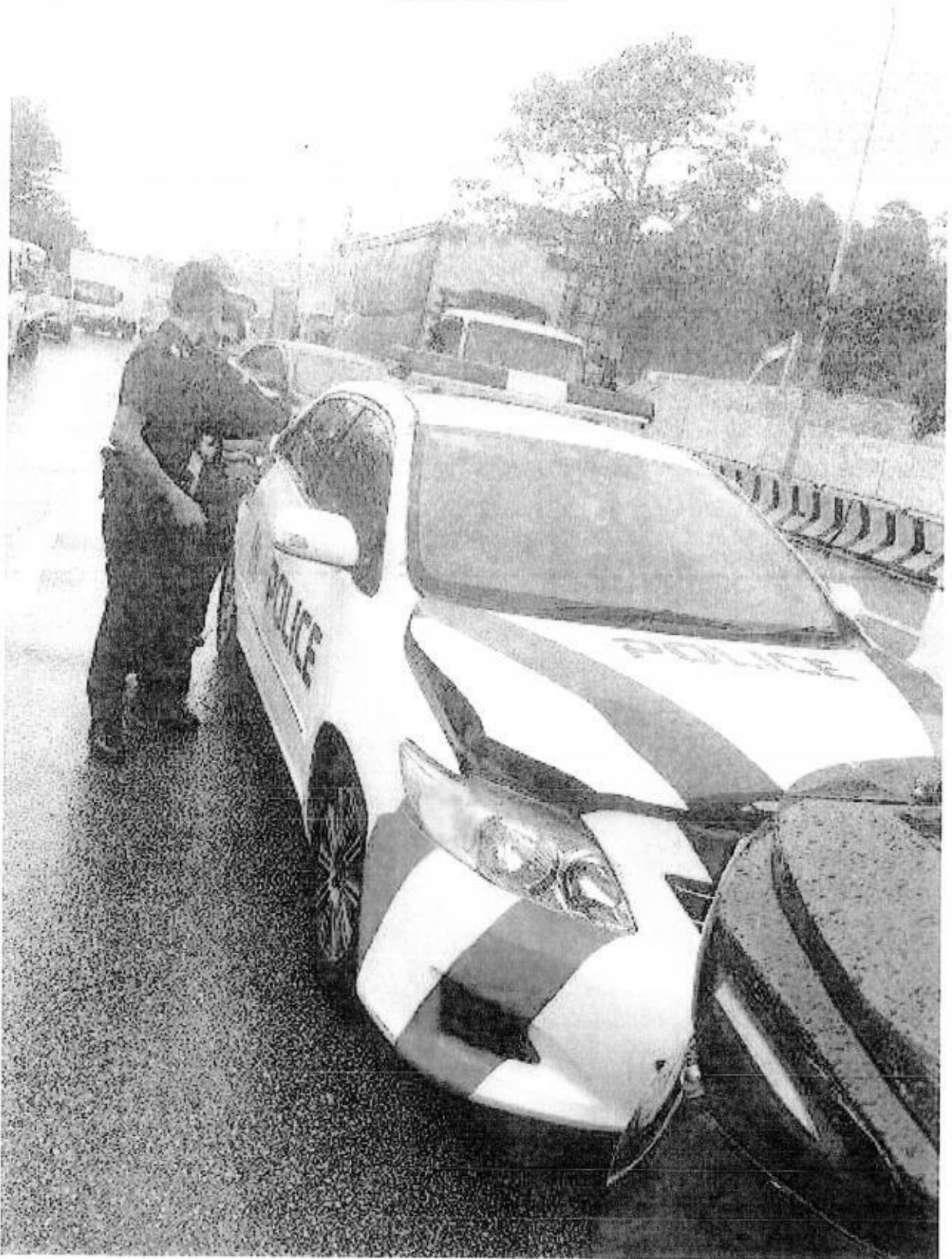

Accident Scene Photo



Assessments

ZHUANGCHOU HAN (AXA)
 8 Shenton Way, #24-01 AXA TOWER, 068811, Singapore
 9777 7716
 zhuangchou.han@axa.com.sg

Involving 1 2017 TOYOTA HARRIER 2.0 TURBO (SLT6955H)
 Date of Loss 19-11-2018
 Time of Loss 17.40
 Loss Description SLT6955H (INSD) REAR HIT BY QX290B (TP)
 Comment

Vehicle Details

Vehicle Registration # SLT6955H
 Registration Province
 Mileage 25816
 Manufacturing Year 2017
 Purchase date
 Registration date 26-10-2017
 Age of vehicle 1

Policy Information		Assessment Information	
Make	TOYOTA	TOYOTA	
Model	HARRIER 2.0 TURBO	HARRIER 2.0 TURBO	
Type			
Type of paint			
Chassis No	JTEK1B3GH6000513		
Engine No	8A82094742		
Engine Capacity			
Sum Insured		0	0
Market Value		0	0

Workshop Details

Total Rebate Amount 0
 Nett Loss Amount 0
 Assigned Workshop BMS (VP)
 Days of work completion 6

Surveyor Information

VEHICLE DAMAGE
 INSPECTION REPORT
 AXA Insurance Singapore Pte
 Ltd. 8 Shenton Way #27-01, AXA
 Tower Singapore 068811

Date of Report 20-11-2018 12.28
 Exposure Type Own Damage
 Claim Number S8M013MT

Detailed Assessment

Inspection Date 28-11-2018
 Assessment Details AssessmentLink
 Total Loss No
 Towing Charges 0
 Voluntary Excess 0
 Compulsary Excess SGD500.00
 Young/ Inexperienced/ Unnamed Driver Excess 0
 Other Excess

Condition of vehicle at time of survey

General condition Good
 Steering (Serviceable) Yes
 Footbrake (Serviceable) Yes
 Handbrake (Serviceable) Yes
 Engine Modification No

Pre-accident condition: Good

Tyre condition

Age of tyres
 Front Tyre Size: MICHELIN 235/55/R18
 Rear Tyre Size: MICHELIN 235/55/R18
 Front left side: 7MM
 Rear left side: 7MM
 Front right side: 7MM
 Rear right side: 7MM
 Spare wheel

Driver Details

FNOL information		Post Survey information
Driver Name		
Date of Birth		
Age	0	
Occupation		
Education Qualification		
Driving Experience	0	
Driver Licence#		
License Type		
License Issue Date		
License Expiration Date		
Address		
Address type		
Gender		
Marital Status		
Identification #		

Parts

Discount % Salvage %

No.	Quantity	Material	Side	Part Name	Part Number	Repair / Replace	Condition	List Price	Depr. / Btr %	Discount %	Salvage %	Part Price (net)	Action	Comment
1	1			MOULDING, BACK		New	Necessary	SGD38.92	0	0	0	SGD38.92	Approve	
2	1			REAR BUMPER		New	Demaged	SGD678.00	0	0	0	SGD678.00	Approve	
3	1			PLATE, BACK DOOR		New	Necessary	SGD55.27	0	0	0	SGD55.27	Approve	
4	1			EMBLEM		New	Necessary	SGD42.15	0	0	0	SGD42.15	Approve	
5	1			COVER, RR BUMPER		New	Cut	SGD349.50	0	0	0	SGD349.50	Approve	
6	1			PANEL SUB-ASSY, BACK		New	Buckled	SGD1,783.50	0	0	0	SGD1,783.50	Approve	
7	1			BADGE ASSY		New	Necessary	SGD13.14	0	0	0	SGD13.14	Approve	
8	1			PIECE, RR BUMPER (TOP)		New	Necessary	SGD30.00	0	0	0	SGD30.00	Approve	
9	1			GLASS SUB-ASSY		New	Necessary	SGD878.40	0	0	0	SGD878.40	Approve	
10	1			SIKA GUM		New	Necessary	SGD61.00	0	0	0	SGD61.00	Approve	
Total Calculations								SGD3,949.88	0	0.00	0.00	SGD3,949.88		

Labour

No.	Repair / Replace	Part Name	Labour R&R	Labour Repair	Paint	Action	Comment
1	SPRAY PAINTING		SGD1,024.00			0 Approve	
2	LABOUR TO INSTALL REAR SENSOR		SGD147.00			0 Approve	
3	SUPPLY & INSTALL REAR SOLAR FILM		SGD400.00			0 Approve	
4	LABOUR CHARGE		SGD1,178.00			0 Approve	
5	WIRE CHECKING		SGD98.96			0 Approve	
6	REPLACE REAR WINDSCREEN		SGD366.00			0 Approve	
7	RESET ECU & REPROGRAMME		SGD147.00			0 Approve	
Total Labour			SGD3,359.96	SGD0.00	SGD0.00		

Miscellaneous

No.	Name	Action	Amount	Comment
1.	SUNDRIES	Approve	NEL SGD36.00	
2.	SEALANT	Approve	NEL SGD66.00	
				SGD96.00

7399.84

Paint Labour/Material Ratio
 Paint Labour Ratio 20
 Paint Material Ratio 80
 Cash Loss No

Assessment Summary

Category	Estimate	Revised Amount
Spare Parts	SGD3,948.88	SGD3,948.88
Labour	SGD3,359.96	SGD3,359.96
Miscellaneous	SGD90.00	SGD90.00
Excess	SGD-500.00	SGD-500.00

Settlement % 100
 Amount Non-standard Deduction 0
 Final Claim Amount SGD6,899.84 — PIP/6 days of repair



LKK Auto Consultants Pte Ltd

51 Ubi Ave 1 #01-25 Paya Ubi Industrial Park, Singapore 408933

TEL: 6256 3561 FAX: 6256 4315

Reg. No: 199607198R GST Reg. No: 19-9607198-R

Page No.:1 of 1

OPINION ON REPAIR COST FOR VEHICLE NO. SLT 6955H

Qty	Description of Parts	Condition	Recommended (\$)
REPLACEMENT OF PARTS			
1	MOULDING, BACK	NECESSARY	38.93
1	REAR BUMPER	DAMAGED	678.00
1	PLATE, BACK DOOR	NECESSARY	55.27
1	EMBLEM	NECESSARY	42.15
1	COVER, RR BUMPER	CUT	349.50
1	PANEL SUB-ASSY, BACK	BUCKLED	1,783.50
1	BADGE ASSY	NECESSARY	13.14
10	PIECE, RR BUMPER	NECESSARY	30.00
1	GLASS SUB-ASSY	NECESSARY	878.40
1	SIKA GUM	NECESSARY	81.00
			3,949.89
SPECIAL NETT ITEMS			
1	REAR SOLAR FILM (SN)	NECESSARY	400.00
1	SUNDRIES (SN)	NECESSARY	30.00
1	SEALANT (SN)	NECESSARY	60.00
			490.00
LABOUR			
	SPRAY PAINTING.		1,024.00
	LABOUR TO INSTALL REAR SENSOR.		147.00
	LABOUR CHARGE.		1,176.00
	WIRE CHECKING.		99.95
	REPLACE REAR WINDSCREEN.		366.00
	RESET ECU & REPROGRAMME.		147.00
			2,959.95
GRAND TOTAL			7,399.84
RECOMMENDED COST OF REPAIRS			7,399.84

Report Ref No. CS1/SPF20002168/R1sf3s2

THE ESTIMATED UPPER RANGE OF REPAIR COST FOR THE DAMAGED VEHICLE IS IN THE REGION OF \$7,000.00 - \$8,000.00

MOHAMMED RASUL BIN MOHD YUNUS

Automotive Assessor

ADRIAN LING WAI PING

B.Eng,AMSOE,AMIRTE,AMSAE-A,M.MATAI

Licensed Appraiser

DISCLAIMER OF LIABILITY TO THIRD PARTIES:- This Report is made solely for the use and benefit of the Client named on the front page of this Report.

No liability of responsibility whatsoever, in contract or tort, is accepted to any third party who may rely on the Report wholly or in part. Any third party acting or relying on this Report, in whole or in part, does so at his or her own risk.