

ASSA REC. BY:

REF:

C93/LPC20002159/H19f342

Special Instruction:

Surveyor: Hock AnnASSIGNMENT (Office)

From (Person):

ong Lili

of

LPC

Date/Time:

07/07/20

Estimated Cost:

Bill to:

OD - TP / WS / TP RES / OD RES / EVA / INV / MV / CS

To Inspect Vehicle No:

SML 2932E

Insured:

XD 6851R

at Workshop m/s

Oxon Autoclinic

Tel:

91595951 Jaron

of

No. 73 Kaki Bukit Rd 4 #03-31 Synergy @ CB.

Policy No:

Claim No:

U/20/20/VC05/022994

Sum Insured:

Excess:

Make of Veh:

(Client's Record)

D.O.A.

03/2/20

CA / REV / REP. / REV 24 HRS

'PRS'

H.O.D. Endorsement:

Date/Time:

07/2/20 12.00pm

Person Contacted:

Jaron

Vehicle

IN/OUT

Date/Time

Action/Instruction

Followup (X)SML 2932E / XD 6851RNK/LPC2000189A/W4 DOA: 03/2/2010/2/20Submit PRS.

ASS. REC. BY:

H. ANN

REF:

LPC

PRS

## ASSIGNMENT

From:

Date:

Estimated Cost:

OD / TP / WS / TP RES / OD RES / EVA / INV / MV

To Inspect Vehicle No:

SML 2932 E

at Workshop m/s

Orion Autocare

of

NO 25 Kelis Butut rd 4 #03-31

Insured:

Synergy

Policy No.

Claims No.

Sum Insured:

Excess:

(Client's Record)

Make of Veh:

(Policy Condition)

Remark: The veh had commenced its

repair at the time of inspection.

N/S	O/S

Bal. or Market Value:

IDAC Accident Rpt:

Consistent? : Yes or No

GIA / PR Seen:

Consistent? : Yes or No

Est. Repairs:

days

Res.: Yes or No

Lum Sum:

%

3 Val.: Yes or No

CA / REV / REP. / 24 HRS

Vehicle: IN / OUT

Date:

Person Contacted:

Veh No:

SML 2932 E

Yr Regn:

14/05/2017

Type: M.Car / M.Cycle / Bus / Van / Lorry / Taxi / Prime Mover /

Truck / Trailer or

Make:

H. JAZZ

c.c

1318

Colour:

Red

A/C:

Insured / Std / NI / NA

Sp. Reading

164951m

T/Radio:

Insured / Std / NI / NA

Eng/No:

C/No:

JHM GK 3850 K5 214 464

Gen. Cond: Good / Fair / Poor / Burnt

Steering: Inorder / Jammed / Leaked / Burnt or

Brake: Inorder / Jammed / Leaked / Burnt or

Modi: Nil / S/Rim / STD A/Rim or

Tyre Size:

F:

175/65/R15

R:

11

BS / DUN / EXNOVA / GY / FS / LIZA / MIC / OHTSU / PIR / SUMI /

TOYO / YOKO or

Front

Rear

R/Bal.

7 mm

R/Bal.

7 mm

L/Bal.

7 mm

L/Bal.

7 mm

D.O.A.

3/2/20

D.O.I.

7/2/20

Survey held at

Orion Autocare - 0246PM

Des. of Damages: Frt / Rear / O/S / N/S / U/C / Rooftop or

The U/C / Chassis frame / Body Structure affected due to collision.

Date / Time

Action / Instruction

LPC → Noting required

\* SML 2932 E  
DO PRS case

RECEIVED 10 FEB 2020

MV - 57000

PV - 34996

NV - 22000

Date/Time, File Pass to?

☐

Preli. Report

1) 10/2/2020

☐

Final Report

Date/Time, File Return to?

2)

Days Of Repair:

Resurvey No. of Trip:

Survey Fee:

Transportation:

3 + PS \$1

Photos

Others

TOTAL

120

120

Report Format:

PRS.

Lump Sum / L&amp;P (%)

Add Fee:

☐

Site Insp (\$)

☐

Interview (\$)

☐

Tech. Insp (\$)

☐

Weekend (\$)

## Nivitha (LKK Auto)

**From:** ONG LI LI <llong@lonpac.com>  
**Sent:** Friday, 7 February 2020 11:24 AM  
**To:** assignments@lkkauto.com; 'mt\_claim@lonpac.com'; Summer Lee (LKK Auto)  
**Subject:** RE: [PRI] Lonpac Insured XD6851R [TA.2020.2606.ya] Our Ref: 19/20/20/VC05/022994 [External General]

### Lonpac External - General

Dear Niivitha

Please see below and arrange survey.

Regards,  
Ong Li Li  
Senior Claims Executive | Lonpac Insurance Bhd  
300 Beach Road #17-04/07 The Concourse  
Singapore 199555  
Tel : (65) 6250 7388 Ext. 254 Fax: (65) 6296 2706



*Lonpac External - General data is for internal / external use.*

**From:** yvonne@everestlawllc.com [mailto:yvonne@everestlawllc.com]  
**Sent:** Wednesday, 5 February 2020 6:31 PM  
**To:** ONG LI LI <llong@lonpac.com>; 'mt\_claim@lonpac.com'  
**Subject:** [PRI] Lonpac Insured XD6851R [TA.2020.2606.ya] Our Ref: 19/20/20/VC05/022994 [External General]

Our ref : TA.2020.2606.ya  
Your ref : XD6851R

PLEASE REPLY VIA EMAIL (yvonne@everestlawllc.com)

Lonpac Insurance Bhd (Singapore Branch)  
No. 100 Beach Road, #19-00 Shaw Tower  
Singapore 189702  
Attn: Motor Claims Department  
**2 DAYS' PRE-REPAIR NOTICE**

Surveyor from M/s Lonpac Insurance Bhd (Singapore Branch)

Vehicle **SML2932E** inspected as follows by Name:

Before repair

Parts removed

After repair

Signature

Signature

Signature

Date/ Time:

Date/ Time:

Date/ Time:

Dear Sir/Madam,

#### NOTICE TO THIRD PARTY INSURERS FOR PRE-REPAIR NOTICE

CLAIMANT: CHEOK CHEE SIAH

ACCIDENT INVOLVING SML2932E & XD6851R ON 03 FEBRUARY 2020 ALONG JLN LEMBAH KALLANG & KALLANG BAHRU AT ABOUT 1805 HOURS

We refer to the above matter wherein we are instructed to act for CHEOK CHEE SIAH, the owner of vehicle no. **SML2932E**.

There is no agreement to the surveyors proposed by parties.

Our client's vehicle **SML2932E** is available as follows, please call prior appointment for the pre-repair inspection:

M/s Orion Autoclinic Pte Ltd  
No. 25 Kaki Bukit Road 4,  
#03-31 Synergy@KB, Singapore 417800  
Tel: 91595951 (Mr Jaron)

(in) Jaron  
offsite 12.00am  
x est.

Please arrange for the pre-repair inspection on the damaged vehicle within 2 working days from the time of notification, excluding Saturdays, Sundays and public holidays.

Regards,  
Yvonne Ang

M/s Everest Law LLC  
No. 151 Chin Swee Road, #12-12 Manhattan House, Singapore 169876

Confidentiality Notice: This e-mail is confidential. It may also be legally privileged.

If you are not the addressee or to whom it is intended, you may not copy, forward, disclose or use any part of it.

If you have received this message in error, please delete the message and all copies from your system and notify the sender immediately by return e-mail.

---

**From:** ONG LI LI <[long@lonpac.com](mailto:long@lonpac.com)>

**Sent:** Wednesday, 5 February 2020 4:52 PM

**To:** [yvonne@everestlawllc.com](mailto:yvonne@everestlawllc.com); 'mt\_claim@lonpac.com'

**Subject:** RE: Lonpac Insured XD6851R [TA.2020.2606.ya] Our Ref: 19/20/20/VC05/022994 [External General]

## Lonpac External - General

Without Prejudice  
Save as to Costs

Dear Sir/Mdm

We intend to conduct a pre-repair survey of the damage to your client's/your customer's vehicle jointly with your client/your motor workshop. We propose to use one of the motor surveyors named in the following list to conduct the joint pre-repair survey as a single joint expert.

1	Bryan Ang
2	Muhammad Nazril Bin Abdullah
3	Ong Hwee Jie
4	Steve Chen
5	Paul Thanapal
6	Choo Beng Hai
7	Saharan Bin Sharif
8	Aw Po Huat (Andrew)
9	Mohammed Rasul
10	Robin Poon

Please let us know within two (2) working days whether you agree to the appointment of any of these motor surveyors as a single joint expert.

Regards,  
Ong Li Li  
Senior Claims Executive | Lonpac Insurance Bhd  
300 Beach Road #17-04/07 The Concourse  
Singapore 199555  
Tel : (65) 6250 7388 Ext. 254 Fax: (65) 6296 2706

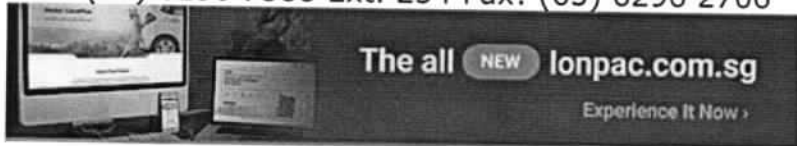

*Lonpac External - General data is for internal / external use.*

**From:** [yvonne@everestlawllc.com](mailto:yvonne@everestlawllc.com) [<mailto:yvonne@everestlawllc.com>]  
**Sent:** Wednesday, 5 February 2020 3:09 PM  
**To:** ONG LI LI <[long@lonpac.com](mailto:long@lonpac.com)>; 'mt\_claim@lonpac.com'  
**Subject:** RE: Lonpac Insured XD6851R [TA.2020.2606.ya]

Our ref : TA.2020.2606.ya  
Your ref : XD6851R

PLEASE REPLY VIA EMAIL ([yvonne@everestlawllc.com](mailto:yvonne@everestlawllc.com))

Lonpac Insurance Bhd (Singapore Branch)  
No. 100 Beach Road, #19-00 Shaw Tower  
Singapore 189702  
Attn: Motor Claims Department  
**NOTICE OF ACCIDENT**

For your information only  
Owner of XD6851R

**CLAIMANT: CHEOK CHEE SIAH**

**ACCIDENT INVOLVING SML2932E & XD6851R ON 03 FEBRUARY 2020 ALONG JLN LEMBAH KALLANG & KALLANG BAHRU AT ABOUT 1805 HOURS**

We are instructed by **CHEOK CHEE SIAH** to notify you (the insurer of XD6851R) of a road traffic accident on **03 FEBRUARY 2020 ALONG JLN LEMBAH KALLANG & KALLANG BAHRU AT ABOUT 1805 HOURS** involving our client's vehicle registration number SML2932E and vehicle registration number XD6851R driven by your insured at the material time.

A copy of the Singapore accident statement /traffic police report filed is enclosed.

As a result of the accident, our client's vehicle **SML2932E** has been damaged. Before our client proceed to repair the damaged vehicle:

1. Please let us know within 2 working days of your receipt of this notice whether you would like to conduct a pre-repair survey of the vehicle; and
2. Please forward a copy of your insured's report.

Our client proposes to use one of the motor surveyors named below to conduct the joint pre-repair survey as a single joint expert:

- |   |  |
|---|--|
| 1. Kelvin Teo (Kelvin Automotive Appraising Services) | 6. How Andrew (Prominent Appraiser Services)     |
| 2. Michael Yap (Mc-Coy Appraisal Pte Ltd)             | 7. Dennis Yap Teck Wee (Pal's Appraiser Pte Ltd) |
| 3. Dixon Yeo (Treasure Appraisal Services)            | 8. Yap Teck Chye (Mc-Coy Appraiser Pte Ltd)      |
| 4. Fong Kok Heng (Automax Survey)                     | 9. Philip Foo (Precision Appraisal Services)     |
| 5. Chang Fuh Keong, Dave (Sincere Appraisal Services) | 10. Patrick Ng (Carlink Consultancy)             |

If we do not receive any reply from you within the stipulated timeline, our client shall proceed to repair the vehicle without further reference to you.

Regards,  
Yvonne Ang

M/s Everest Law LLC  
151 Chin Swee Road  
#12-12 Singapore 169876

Confidentiality Notice: This e-mail is confidential. It may also be legally privileged.

If you are not the addressee or to whom it is intended, you may not copy, forward, disclose or use any part of it.

If you have received this message in error, please delete the message and all copies from your system and notify the sender immediately by return e-mail.

> Back to OneMotoring

## Enquire PARF/COE Rebate for Registered Vehicle

Vehicle Owner Particulars	
Owner ID Type:	Singapore NRIC
Owner ID:	396J
Vehicle Details	
Vehicle No.:	SML2932E
Vehicle to be Exported:	No
Intended Deregistration Date:	10 Feb 2020
Vehicle Make:	HONDA
Vehicle Model:	JAZZ 1.3 CVT
Primary Colour:	Red
Manufacturing Year:	2019
Engine No.:	L13B14101243
Chassis No.:	JHMGK3850KS214464
Maximum Power Output:	73.0 kW (97 bhp)
Open Market Value:	\$15,682.00
Original Registration Date:	14 May 2019
First Registration Date:	14 May 2019
Transfer Count:	0
Actual ARF Paid:	\$5,682.00
Intended PARF Rebate Details	
PARF Eligibility:	Yes
PARF Eligibility Expiry Date:	13 May 2029
PARF Rebate Amount:	\$4,261.00
Intended COE Rebate Details	
COE Expiry Date:	13 May 2029
COE Category:	A - Car up to 1600cc & 97kW (130bhp)
COE Period(Years):	10
QP Paid:	\$33,199.00
COE Rebate Amount:	\$30,735.00
<b>Total Rebate Amount:</b>	<b>\$34,996.00</b>

The information contained herein is correct as at 10 Feb 2020

OK

## Yoga Classes in Woodlands

Receive a Jal Yoga kit when you join us. Joining fee and processing fee are waived. Jal Yoga

Honda Min Price to No Max Depreciation Vehicle Type Category

Home » New Cars » New Car Brands » Honda » Honda Jazz

### Resources

Car Buying

Car Selling

Car Ownership

Car Aftermarket

On The Move

Lifestyle

### Featured Merchants



### Related Articles

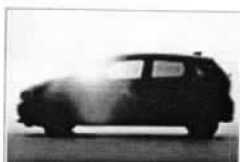

Honda teases image of the new Jazz



Honda unveils the all new Jazz



New Suzuki Swift takes on Honda and Seat

CAT A \$30,010 ▼

CAT B \$30,890 ▼

CAT

Compare

## Honda Jazz

Overview

Pricing

Photos

Research

Reviews

Specs

Features

Similar

Accessories

Prom

Add to Shortlist

Submit a Review

Report Error

Share



USER RATINGS:

(33 reviews)

### Details

Distributor Kah Motor

Hotline 68406888

Built in Japan (launched 2014, facelifted Mar-2018)

Predecessor Honda Jazz (2008-2014)

Pricelist

07-Feb Pricelist

Select Another Date ▼

Promotion

Complimentary 3 Years Servicing, 5 Years Unlimited Mileage Warranty, Exclusive Discounts, Low Interest

» View all other promotions

Download Brochure

Add to Shortlist

### Submodel

1.3 (A) FACELIFT

Price \$67,999 ▼

Depreciation \$6,500 /yr

Fuel Economy 19.2km/L

Power 98bhp

Transmission Earth Dreams CVT

Detailed Specs | Fe

1.3 LX (A) FACELIFT

\$73,999 ▼

-

19.2km/L

98bhp

Earth Dreams CVT

Specs | Fe

1.5 RS (A) FACELIFT

- Read facelift article

\$82,999 ▼

-

17.8km/L

129bhp

Earth Dreams CVT

Specs | Fe

1.5 RS LX (A) FACELIFT

\$88,999 ▼

-

17.8km/L

129bhp

Earth Dreams CVT

Specs | Fe

Price updated 07-Feb-2020

$\begin{aligned}
 &MV - 57000 \\
 &PV - 34996 \\
 &IV - 22000
 \end{aligned}$

$\begin{aligned}
 &new car price 15\% \\
 &= 57799
 \end{aligned}$

### Photos & Reviews



+ View All 31 Honda Jazz Ph

### Car Review - Honda Jazz 1.5 RS i-VTEC (A)

13 Oct 2014 | Honda Reviews

One of Singapore's beloved compact hatchback is back in its third generation. How will the new Honda Jazz fare in its fiercely contested segment?



#### The Good

- » Interior is more spacious than before
- » Versatile seat arrangement
- » Fun and easy to drive
- » Fuel efficient at 13.8km/L



#### The Bad

- » Cabin insulation can be improved

### FACELIFT

The Honda Jazz was facelifted on Mar 2018. Read more

### Comparison Tests:

Honda Jazz 1.5 RS vs Seat Ibiza 1.0 EcoTSI DSG vs Suzuki Swift 1.0



VS



VS



### CONSUMER REVIEWS

A pretty good bread and butter car

Reliable and zippy car



## SINGAPORE ACCIDENT STATEMENT

### IMPORTANT NOTICE

1. Please report correctly the details of the accident to speed up the claims process.
2. This Form must be completed by the Policyholder and/or the Authorised Driver.
3. Information provided must be as truthful and accurate as possible. Any wilful misrepresentation or withholding of material facts may allow insurance companies to repudiate policy liability.
4. The issue and acceptance of this Form by insurance companies is not an admission of policy liability on the part of the insurance companies.
5. Any false reporting may be referred to the Police for investigation.
6. This report will be forwarded by the insurers of the GIA Records Management Centre established by the General Insurance Association of Singapore (GIA) for archiving and that copies of this report will, for a fee, be made available upon application by interested parties.
7. By the lodgement of this report to the insurers, you hereby consent to the archiving of this report at the centre and to copies of the report being made available aforesaid.

### ACCIDENT STATEMENT

Date Of Report	04/02/2020 12:48
Date Of Accident	03/02/2020 18:05
Exact Location Of Accident	ALONG JLN LEMBAH KALLANG & KALLANG BAHRU
Country/State of Loss	SINGAPORE

### DETAILS OF OWN VEHICLE

Vehicle Registration Number	SML2932E
<b>Insured/Policyholder</b>	
Name Of Registered Owner	CHEOK CHEE SIAH
Co Reg No	SXXXX396J
Email Address	NOEMAIL
Mobile Phone No	(LOCAL) +65-96300634
Alternative Phone No	OFFICE-96300634

### Vehicle Particulars

Manufacturer	HONDA
Model	JAZZ
Exact Purpose for which vehicle was being used at time of accident	
Are you claiming under your own insurance policy for repair to your vehicle?	NO
If No, Please state action to be taken	THIRD PARTY
Vehicle Category	PRIVATE CAR

### Insurance Company

Name of Insurance Company	TOKIO MARINE INSURANCE SINGAPORE LTD
Type Of Coverage	COMPREHENSIVE
Fleet Policy	NO
Policy Number	19-MS005081-R00
Cover Note Number	

### Driver

Name of Driver	CHEOK KE SHENG JOEL
NRIC No	SXXXX725C
Date Of Birth	17/08/1993
Occupation	INDOOR
Date Of Driving Pass	18/09/2013
Driving Experience	6 YEARS AND 4 MONTHS
Gender	MALE
Mobile Number	(LOCAL) +65-94314368
Fax Number	
Contact Number	
EEmail Address	NOEMAIL

Address	BLK 640 PASIR RIS DRIVE 1 #09-522
Postcode	510640
Was driver an employee of the Insured's Company	NO
If No, Relationship of the Driver with the Insured	CHILDREN
Vehicle Registration Number of Driver's Own Vehicle	-
	-
	-
Insurance Company of Driver's Own Vehicle	-
	-
	-

#### General Information of the Accident

Type Of Accident	SIDE SWIPE
Weather Conditions	CLEAR
Road Surface	DRY

#### Other Information

Was any foreign vehicle involved in this accident?	NO
Number of vehicles (including own vehicle) involved in the accident	2
Was any body injured in the Accident?	NO
Was any injured conveyed to hospital by ambulance?	NO
Was any other material or property damaged?	YES
I have been approached by unknown person(s) soliciting/offering accident claims assistance.	NO
Number of Passengers (Including Driver)	1

#### Details of Police Action

Was the accident reported to the police?	NO
If Yes, Please state which Police Station	
Was notice of intended Prosecution given?	NO
If Yes, against whom?	

#### Circumstances of Accident

WHILST VEHICLE A WAS STATIONARY. VEHICLE B MADE A NARROW TURN AND COLLIDED ONTO THE FRONT RIGHT PORTION OF VEHICLE A.

#### Attachment(s)

Are accident photos available for attachment?	YES
Was there any video captured by Car Camera?	NO
Was there any audio recorded?	NO

#### DETAILS OF OTHER VEHICLE PROPERTY 1

Vehicle Registration Number	XD6851R
Vehicle Make/Model/Colour	
Details Of Properties	VEHICLE B
Vehicle Category	COMMERCIAL VEHICLE
Name of Driver	PUGAZENTHI RAJAGURU
NRIC/Passport Number	
Contact Number	96818988
Address	
Postcode	
Insurance Company Name	
Nature Of Damage	
No. Of Passenger (Including Driver)	

Sketch Plan Pg. 1

**SKETCH PLAN**

**IMPORTANT NOTICE**

1. Please report correctly the details of the accident to speed up the claims process.
2. This Form must be completed by the Policyholder and/or the Authorised Driver.
3. Information provided must be as truthful and accurate as possible. Any wilful misrepresentation or withholding of material facts may allow insurance companies to repudiate policy liability.
4. The Issue and acceptance of this Form by insurance companies is not an admission of policy liability on the part of the insurance companies.
5. Any false reporting may be referred to the Police for investigation.
6. The report will be forwarded by the insurers of the GIA Records Management Centre established by the General Insurance Association of Singapore (GIA) for archiving and that copies of this report will for a fee be made available upon application by interested parties.
7. By the lodgment of this report to the Insurers, you hereby consent to the archiving of this report at the centre and to copies of the report being made available aforesaid.

**8. Consent under the Personal Data Protection Act (PDPA)**

I understand, acknowledge, agree and consent that:

- (a) My insurer, my workshop and the General Insurance Association of Singapore ("GIA") may/are permitted to collect, use, disclose and/or process my personal data/personal information set out in this (form) and any other personal information provided by me or possessed by my insurer (collectively the "Personal Information") and disclose and transfer such Personal Information to all Insurer(s) who have insured vehicle(s) involved in this accident (all insurer(s) who have insured vehicle(s) involved in this accident shall be collectively referred to as the "Insurers"), the Insurers' lawyers/law firms, the Monetary Authority of Singapore and any relevant government agency/authority (such as the police), for the purpose(s) of:
  - (i) processing, handling and/or dealing with my claims including the settlement of the claims and any necessary investigations relating to the claims;
  - (ii) investigating the accident and/or my claims;
  - (iii) carrying out and/or dealing with my instructions or responding to any enquiries by me;
  - (iv) administering my claims (including the mailing of correspondence, statements, invoices, reports or notices to me, which could involve disclosure of certain personal data about me to bring about delivery of the same as well as on the external cover of envelopes/mail packages); and/or
  - (v) complying with applicable law in administering, processing, handling and/or dealing with my claims. (collectively the "Purposes")
- (b) all Insurer(s) who have insured vehicle(s) involved in this accident and the Insurers' lawyers/law firms, may/are permitted to collect, use, disclose and/or process my Personal Information for one or more of the above Purposes; and
- (c) my Personal Information may/can be disclosed by any of the Insurers and/or GIA to their third party service providers or agents (including their lawyers/law firms), which may be sited outside of Singapore, for one or more of the above Purposes.
- (d) my Personal Information will also be collected and used to compile claims history for the purpose of fraud detection, investigation and management in present and all future claims.
- (e) the information so collected under (d) above may be shared / disclosed:
  - (i) to all insurers and/or any other third parties that assist in evaluating, investigating, controlling or managing fraud, regulators, law enforcement and government agencies as reasonably required for the purposes stated, or
  - (ii) for complying with requirements under any regulations, laws or court orders.

Policyholder's Signature  
Date & Time:

Driver's Signature:  
(If driver is not the policyholder)  
Date & Time:

Reporting Centre Personnel's Signature  
Name:  
NRH 2101 No.:

WERVE MOTOR

# Sketch Plan #2 Pg. 1

## SKETCH PLAN

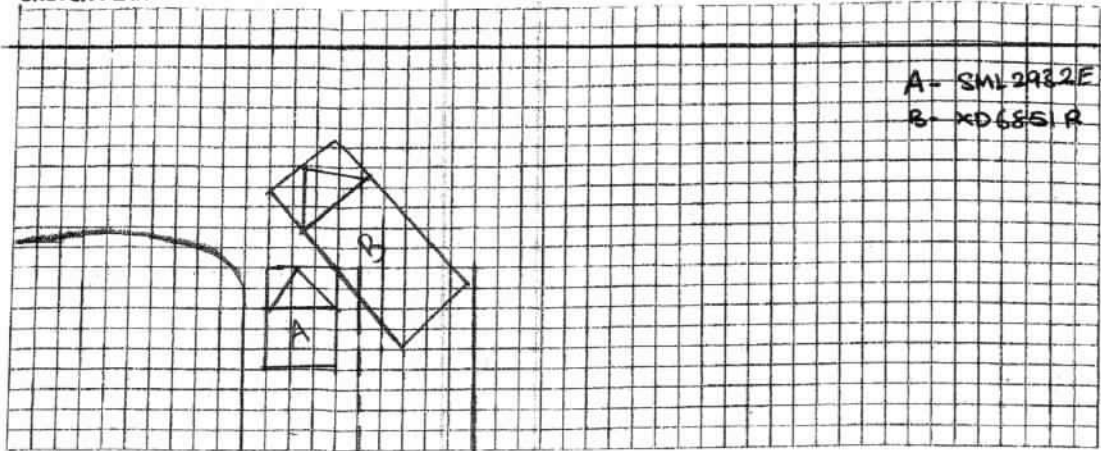

## DESCRIBE CIRCUMSTANCES OF THE ACCIDENT

Whilst Veh A was stationary, Veh B made a narrow turn and collided onto the front right portion of Veh A.

## DECLARATION

I/We declare the foregoing particulars are true in every respect.

*[Signature]*

Policyholder's Signature:  
Date & Time:

*[Signature]*

Driver's Signature:  
If driver is not the policyholder:  
Date & Time:

Reporting Centre Personnel's Signature:  
Name:  
NRIC/EPN No:

**LKK Auto Consultants Pte Ltd**

51 Ubi Ave 1 #01-25 Paya Ubi Industrial Park, Singapore 408933

TEL: 6256 3561 FAX: 6256 4315

Reg. No: 199607198R GST Reg. No. 19-9607198-R

Page No.:1 of 1

PRE-REPAIR INSPECTION REPORT				
LONPAC INSURANCE BHD		Ref: CS3/LPC20002159/Hqf3e2		
300 BEACH ROAD #17-04/07 THE CONCOURSE		Date: 10-02-2020		
SINGAPORE 199555		Code: LPC2		
<b>1. Policy Particulars :- (THIRD PARTY CLAIM)</b>				
Insured Veh.	XD 6851R	Veh. Inspected	SML 2932E	
Policy No.		Coverage (\$)	0.00	
Claim No.	19/20/20/VC05/022994	Excess (\$)	0.00	
Assign From	ONG LI LI	Assign Date	07/02/2020	
<b>2. Vehicle Particulars &amp; Condition</b>				
Make & Model	HONDA JAZZ	c.c	1318	
Engine No.	HIDDEN	Year of Reg.	2019	
Chassis No.	JHMGK3850KS214464	Colour	RED	
Odometer	16495 KM	Steering	IN ORDER	
Brakes	IN ORDER	Modification	SPORTS RIM	
General	FAIR			
<b>3. Conditions of Tyres</b>				
	Size	Make	Balance	
R/H Front Tyre	175/65 R15	DUNLOP	7 mm	
L/H Front Tyre	175/65 R15	DUNLOP	7 mm	
R/H Rear Tyre	175/65 R15	DUNLOP	7 mm	
L/H Rear Tyre	175/65 R15	DUNLOP	7 mm	
<b>4. Description of Damages</b>				
THE VEHICLE SUSTAINED DAMAGES AT THE FRONT O/S PORTION.				
<b>5. General Information</b>				
Accident Date	03/02/2020	Inspect Date / Time	07/02/2020 ( 02:56 PM )	
Survey held at	ORION AUTOCLINIC-NO.25 KAKI BUKIT RD4 #03-31			
Repairer	-			
<b>5a. Remarks</b>				
A) THE INSPECTION WAS CONDUCTED ON A "WITHOUT PREJUDICE" BASIS. B) THE REPAIR ESTIMATE WAS NOT PRESENTED AT THE TIME OF INSPECTION. THE REPAIRER WAS TOLD TO PREPARE THE ESTIMATE. C) ENCLOSED PLEASE FIND DAMAGED VEHICLE PHOTOGRAPHS.				

Report Ref No. CS3/LPC20002159/Hqf3e2

**Inspected By**

LEE HOCK ANN

Asst. Automotive Assessor



K.K.LAU CPT(RET)

BEng(Hons),B.Bus,MBA,PEng,PE, MInstAEE,MASME,MIRTE

REGD Auto Consultant-SAE, Licensed Appraiser

DISCLAIMER OF LIABILITY TO THIRD PARTIES:- This Report is made solely for the use and benefit of the Client named on the front page of this Report.

No liability of responsibility whatsoever, in contract or tort, is accepted to any third party who may rely on the Report wholly or in part. Any third party acting or replying on this Report, in whole or in part, does so at his or her own risk.