

22/02/20

A/S REC IV:

REF:

3/lpc/9018963/ Qy d3² -1

Quota Information:

Waveform: Sun pin

ASSIGNMENT (Office)

From (Person): Gerald Poh

of lpc

Date/Time: 02/02/20

Estimated Cost:

Bill to:

OD/TP/WS/TP RES/OD RES/EVA/INV/MV/CS

To Inspect Vehicle No:

GBF 2354K

Insured:

SLB 1839M

at Workshop n/s

LYS Engineering

Tel:

9730 8695

of

15 pioneer walk pioneer hub

Policy No:

Claim No:

U/19/191VPO5/022863

Sum Insured:

Excess:

Make of Veh:

D.O.A.

22/10/2019

(Client's Record)

CA / REV / REP. / REV 24 HRS

H.O.D. Endorsement:

Date/Time: 10/02/2020

Person Contacted:

Steven

Vehicle IN/OUT

Date/Time	Action/Instruction
	1-shield (X)
	GBF 2354K - X
	SLB 1839M - X
10/2	Submit final sig \$1000f ; 2 days without finalise. (Red 2450f, 71%)

URGENT

[Signature]
10/2/2020

RECEIVED 11 FEB 2020

785, 100, 100 Sun Pin

REF: JPC

ASSIGNMENT

From: Date: 16/12/19

Estimated Cost:

OD / TP / WS / TP RES / OD RES / EVA / INV / MV

To Inspect Vehicle No: GBF 2354K

at Workshop m/s: LYS Engineering

of 24 Sungai Kadut Street 4

Insured:

Policy No:

Claims No:

Sum Insured: Excess:

(Client's Record)

Make of Veh: After 12pm

(Policy Condition)

Remark: The veh had commenced its repair at the time of inspection.

<input checked="" type="checkbox"/>	<input type="checkbox"/>
N/S	O/S
<input type="checkbox"/>	<input type="checkbox"/>

Bal. or Market Value:

IDAC Accident Rpt: Consistent? : Yes or No

GIA / PR Seen: Consistent? : Yes or No

Est. Repairs: days Res: Yes or No

Lum Sum: % 3 Val: Yes or No

CA / REV / REP. / 24 HRS Cup

Vehicle: IN / OUT

Date: Person Contacted:

Veh No: GBF 2354K Yr Regn: 18/Aug/2016

Type: M.Car / M.Cycle / Bus / Van / Lorry / Taxi / Prime Mover /

Truck / Trailer or

Make: Nissan Cabstar 7.6 M/T G.C 2453

Colour: White Blue AAC: Insured / Std / NI / NA

Sp. Reading: 135618 T/Radio: Insured / Std / NI / NA

Eng.No:

C/No: JNISC2F2420859011

Gen Cond: Good / Fair / Poor / Burnt

Steering: Inorder / Jammed / Leaked / Burnt or

Brake: Inorder / Jammed / Leaked / Burnt or

Mod: Nil / S/Rim / STD A/Rim or

Tyre Size: F: 195 R15

R: 195 R15

BS / DUN / EXNOVA / GY / FS / LIZA / MIC / OHTSU / PIR / SUMI /

TOYO / YOKO or OHTSU

Front

Rear

R/Bal: 5 mm R/Bal: 5 mm

L/Bal: 5 mm L/Bal: 5 mm

D.O.A. D.O.I. 16/12/2019 12.07pm

Survey held at LYS Engineering

Des. of Damages: Frt / Rear / O/S (N/S) / UIC / Rooftop or

The UIC / Chassis frame / Body Structure affected due to collision.

Date / Time Action / Instruction

MV: 39,500
PV: 31,900
NV: 7,600

RECEIVED 09 JAN 2020

Date/Time, File Path in:

☐ : Prelim. Report

n

☐ : Final Report

Date/Time, File Path in:

9/1/20 Typist

Report Form:

Long Form / MB Form

Days Of Repair:

Resurvey No. of Trip: 3

Add Fee: ☐ : Site Insp. (\$)

☐ : Interview (\$)

☐ : Tech. Insp. (\$)

☐ : Wheel track (\$)

Survey Fee:

Transportation

3 x PR. 01

Photos

Notes

TOTAL

Nivitha (LKK Auto)

From: KENNY LIM CHING GHEE <kennylim@lonpac.com>
Sent: Friday, 7 February 2020 11:02 AM
To: 'Nivitha (LKK Auto)'
Cc: MT_Claim_SG; assignments@lkkauto.com; sur@lkkauto.com
Subject: RE: Urgent: Pre-Repair Inspection: Your Vehicle: SLB 1839 M; Our Ref: LYS-GBF 2354 K; Accident Involving GBF 2354 K & SLB 1839 M on 22 October 2019 - Oref: 19/19/19/VP05/022563 [External Confidential]
Attachments: 07022020105436.pdf

Lonpac External - Confidential

Dear Nivitha

We attach herewith the t/p's assessment report and appreciate if you can conduct a paper survey.

Thank you.

Best Regards

Kenny Lim
Asst. Claims Manager | Lonpac Insurance Bhd
300 Beach Road, #17-04/07 The Concourse, Singapore 199555
DID: 6279 9256 | Fax: (65) 6296 2706



Lonpac External - Confidential data is for use by authorised external parties only.

From: Nivitha (LKK Auto) <admin-d@lkkauto.com>
Sent: Wednesday, 29 January 2020 4:14 pm
To: KENNY LIM CHING GHEE <kennylim@lonpac.com>; sur@lkkauto.com
Cc: MT_Claim_SG <mt_claim@lonpac.com>; assignments@lkkauto.com
Subject: RE: Urgent: Pre-Repair Inspection: Your Vehicle: SLB 1839 M; Our Ref: LYS-GBF 2354 K; Accident Involving GBF 2354 K & SLB 1839 M on 22 October 2019 [External Confidential]

Dear Sir/Mdm,

Thank you for the email.

Dear Yvonne,

Kindly assist

FYNA Our Ref : CS3/LPC19018963/Qyd3s2

"Wishing you a Happy and Prosperous Lunar New Year"



Best Regards

G.NIVITHA

LKK Auto Consultants Pte Ltd

Phone: 6841-1972 | email: assignments@lkkauto.com | fax: 6256-4315

Blk 51, Paya Ubi Industrial Park, Ubi Avenue 1, #02-25 | S(408933)

From: KENNY LIM CHING GHEE [<mailto:kennylim@lonpac.com>]

Sent: Wednesday, 29 January 2020 4:09 PM

To: 'Nivitha (LKK Auto)'

Cc: MT_Claim_SG

Subject: RE: Urgent: Pre-Repair Inspection: Your Vehicle: SLB 1839 M; Our Ref: LYS-GBF 2354 K; Accident Involving GBF 2354 K & SLB 1839 M on 22 October 2019 [External Confidential]

Lonpac External - Confidential

Dear Nivitha

Can we check whether the report is ready?

Best Regards

Kenny Lim

Asst. Claims Manager | Lonpac Insurance Bhd

300 Beach Road, #17-04/07 The Concourse, Singapore 199555

DID: 6279 9256 | Fax: (65) 6296 2706

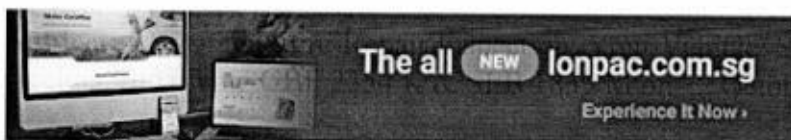

Lonpac External - Confidential data is for use by authorised external parties only.

From: Nivitha (LKK Auto) <admin-d@lkkauto.com>

Sent: Wednesday, 29 January 2020 3:37 pm

To: GERALD POH WEE BIN <geraldpoh@lonpac.com>

Cc: MT_Claim_SG <mt_claim@lonpac.com>

Subject: RE: Urgent: Pre-Repair Inspection: Your Vehicle: SLB 1839 M; Our Ref: LYS-GBF 2354 K; Accident Involving GBF 2354 K & SLB 1839 M on 22 October 2019 [External Confidential]

Dear Gerald,

Noted with thanks.

Wishing you a Happy and Prosperous Lunar New Year



Best Regards

G.NIVITHA

LKK Auto Consultants Pte Ltd

Phone: 6841-1972 | email: assignments@lkkauto.com | fax: 6256-4315

Blk 51, Paya Ubi Industrial Park, Ubi Avenue 1, #02-25 | S(408933)

From: GERALD POH WEE BIN [<mailto:geraldpoh@lonpac.com>]

Sent: Wednesday, 29 January 2020 3:26 PM

To: 'Nivitha (LKK Auto)'

Cc: MT_Claim_SG

Subject: RE: Urgent: Pre-Repair Inspection: Your Vehicle: SLB 1839 M; Our Ref: LYS-GBF 2354 K; Accident Involving GBF 2354 K & SLB 1839 M on 22 October 2019 [External Confidential]

Lonpac External - Confidential

Dear Nivitha,

Our reference is 19/19/VP05/022563.

Best Regards

Gerald Poh

Senior Claims Executive | Lonpac Insurance Bhd

300 Beach Road, #17-04/07 The Concourse, Singapore 199555

Tel: (65) 6250 7388 Ext.255 | Fax: (65) 6296 2706

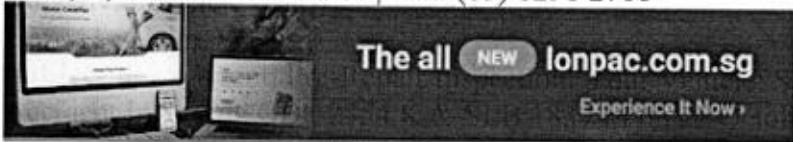

Lonpac External - Confidential data is for use by authorised external parties only.

From: Nivitha (LKK Auto) [<mailto:admin-d@lkkauto.com>]

Sent: Wednesday, 29 January 2020 3:17 pm

To: GERALD POH WEE BIN <geraldpoh@lonpac.com>

Cc: MT_Claim_SG <mt_claim@lonpac.com>; assignments@lkkauto.com

Subject: RE: Urgent: Pre-Repair Inspection: Your Vehicle: SLB 1839 M; Our Ref: LYS-GBF 2354 K; Accident Involving GBF 2354 K & SLB 1839 M on 22 October 2019 [External General]

Dear Gerald,

Kindly assist to provide us the claim number.

“Wishing you a Happy and Prosperous Lunar New Year”



Best Regards

G.NIVITHA

LKK Auto Consultants Pte Ltd

Phone: 6841-1972 | email: assignments@lkkauto.com | fax: 6256-4315

Blk 51, Paya Ubi Industrial Park, Ubi Avenue 1, #02-25 | S(408933)

From: GERALD POH WEE BIN [<mailto:geraldpoh@lonpac.com>]

Sent: Friday, 25 October 2019 10:16 AM

To: bonnie kwok

Cc: MT_Claim_SG; assignments@lkkauto.com

Subject: RE: Urgent: Pre-Repair Inspection: Your Vehicle: SLB 1839 M; Our Ref: LYS-GBF 2354 K; Accident Involving GBF 2354 K & SLB 1839 M on 22 October 2019 [External General]

Lonpac External - General
WITHOUT PREJUDICE

Dear Sirs,

We are objecting to your list of Motor surveyors and shall appoint LKK Auto Consultants Pte Ltd for the pre-repair survey.

Aside to LKK- Attn: G Nivitha
Kindly proceed accordingly

Best Regards

Gerald Poh

Senior Claims Executive | Lonpac Insurance Bhd

300 Beach Road, #17-04/07 The Concourse, Singapore 199555

Tel: (65) 6250 7388 Ext.255 | Fax: (65) 6296 2706

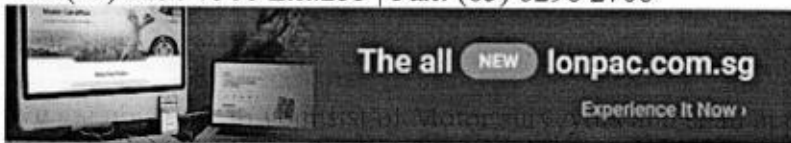

Lonpac External - General data is for internal / external use.

From: bonnie kwok [<mailto:litigation@bonniekwok.com>]

Sent: Friday, 25 October, 2019 9:48 AM

To: GERALD POH WEE BIN

Cc: MT_Claim_SG; Steven Loo

Subject: Re: Urgent: Pre-Repair Inspection: Your Vehicle: SLB 1839 M; Our Ref: LYS-GBF 2354 K; Accident Involving GBF 2354 K & SLB 1839 M on 22 October 2019 [External General]

Dear Sirs,

Our client rejects your list of surveyors.

We have been instructed to propose the following list of surveyors for the Single Joint Expert:-

1. Lim Yong Tian;
2. Ng Kong Beng Patrick;
3. Fong Kok Heng Stanley;
4. Louis S C Ng Cae Amimi;
5. Tan Chin Suan;
6. Danny Yap;
7. Ong Hock Leng;
8. Richard Wong Ah Kow;
9. Sim Siak Tong; and
10. Matthew Ng.

Kindly contact Mr. Steven of M/s LYS Engineering at 9730 8695 for pre-repair inspection arrangements.

Regards,

ST

--

BONNIE KWOK LLC

Advocates & Solicitors

101A Upper Cross Street

#08-12 People's Park Centre

Singapore 058358

TEL: 6536 6026

FAX: 6536 2279

email : litigation@bonniekwok.com

GST Reg. No.: 201203547Z

We do not accept service of documents by facsimile or email. Our business hours are from Mondays to Fridays from 9 am to 6 pm and we are closed on Saturday, Sundays and Public Holidays.

-- Email Disclaimer --

This message contains information that may be privileged and confidential. If you are not the intended recipient, you are hereby notified that any dissemination, distribution or copying of this message is strictly prohibited. If you have received this message in error, please delete it from your system and notify the sender. You are advised to carry out your own checks on this message for computer viruses and other defects. Please note that we disclaim liability for any loss or damage caused by computer viruses and/or other defects.

On Thu, 24 Oct 2019 at 12:04, GERALD POH WEE BIN <geraldpoh@lonpac.com> wrote:

Lonpac External - General

WITHOUT PREJUDICE

Our Ref : To be advised

Dear Sirs,

We enclose our list of Motor surveyors for your attention:-

1	Kalvin Ang
2	Jackson Quek
3	Steve Chen
4	Xing Quo Qiang
5	Nicholas Tey
6	Mohd Taufik
7	Kenneth Kong
8	Marcus Chua
9	Mohd Rasul
10	Adrian Ling

Please revert within the next 2 working days.

Best Regards

Gerald Poh

Senior Claims Executive | Lonpac Insurance Bhd

300 Beach Road, #17-04/07 The Concourse, Singapore 199555

Tel: (65) 6250 7388 Ext.255 | Fax: (65) 6296 2706

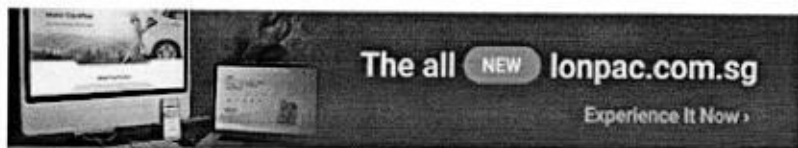

Lonpac External - General data is for internal / external use.

From: bonnie kwok [mailto:litigation@bonniekwok.com]

Sent: Thursday, 24 October, 2019 11:41 AM

To: MT_Claim_SG

Subject: Urgent: Pre-Repair Inspection: Your Vehicle: SLB 1839 M; Our Ref: LYS-GBF 2354 K;
Accident Involving GBF 2354 K & SLB 1839 M on 22 October 2019

Urgent

Dear Sirs,

We refer to the above matter.

We hereby give you 2 days' notice to conduct a pre-repair inspection of vehicle no. GBF 2354 K at 15 Pioneer Walk Pioneer Hub Singapore 627753.

You may contact Mr. Steven of M/s LYS Engineering at 9730 8695 to make the necessary arrangements.

Regards,

ST

--

BONNIE KWOK LLC

Advocates & Solicitors

101A Upper Cross Street

#08-12 People's Park Centre

Singapore 058358

TEL: 6536 6026

FAX: 6536 2279

email : litigation@bonniekwok.com

GST Reg. No.: 201203547Z

We do not accept service of documents by facsimile or email. Our business hours are from Mondays to Fridays from 9 am to 6 pm and we are closed on Saturday, Sundays and Public Holidays.

-- Email Disclaimer --

This message contains information that may be privileged and confidential. If you are not the intended recipient, you are hereby notified that any dissemination, distribution or copying of this message is strictly prohibited. If you have received this message in error, please delete it from your system and notify the sender. You are advised to carry out your own checks on this message for computer viruses and other defects. Please note that we disclaim liability for any loss or damage caused by computer viruses and/or other defects.



This email has been checked for viruses by AVG antivirus software.
www.avg.com

SINGAPORE ACCIDENT STATEMENT

IMPORTANT NOTICE

1. Please report correctly the details of the accident to speed up the claims process.
2. This Form must be completed by the Policyholder and/or the Authorised Driver.
3. Information provided must be as truthful and accurate as possible. Any wilful misrepresentation or withholding of material facts may allow insurance companies to repudiate policy liability.
4. The issue and acceptance of this Form by insurance companies is not an admission of policy liability on the part of the insurance companies.
5. Any false reporting may be referred to the Police for investigation.
6. This report will be forwarded by the insurers of the GIA Records Management Centre established by the General Insurance Association of Singapore (GIA) for archiving and that copies of this report will, for a fee, be made available upon application by interested parties.
7. By the lodgement of this report to the Insurers, you hereby consent to the archiving of this report at the centre and to copies of the report being made available aforesaid.

ACCIDENT STATEMENT	
Date Of Report	23/10/2019 12:02
Date Of Accident	22/10/2019 15:30
Exact Location Of Accident	MCE TOWARDS ECP EXIT
Country/State of Loss	SINGAPORE

DETAILS OF OWN VEHICLE	
Vehicle Registration Number	GBF2354K
Insured/Policyholder	
Name Of Registered Owner	SG SAGAWA AMERIOD PTE. LTD.
Co Reg No	199100423D
Email Address	ZIV.ONG@SGH-GLOBAL.COM
Mobile Phone No	
Alternative Phone No	OFFICE-66029932
Vehicle Particulars	
Manufacturer	NISSAN
Model	CABSTAR-3.0 (M)
Exact Purpose for which vehicle was being used at time of accident	
Are you claiming under your own insurance policy for repair to your vehicle?	NO
If No, Please state action to be taken	THIRD PARTY
Vehicle Category	PRIVATE CAR
Insurance Company	
Name of Insurance Company	MSIG INSURANCE (SINGAPORE) PTE. LTD.
Type Of Coverage	COMPREHENSIVE
Fleet Policy	YES
Policy Number	MSD/VCC/19-000310-00
Cover Note Number	
Driver	
Name of Driver	SHAHREMI BIN JAMARI
NRIC No	S6844675I
Date Of Birth	05/11/1968
Occupation	OUTDOOR
Date Of Driving Pass	19/07/2001
Driving Experience	18 YEARS AND 3 MONTHS
Gender	MALE
Mobile Number	(LOCAL) +65-90841432
Fax Number	
Contact Number	
Email Address	NOEMAIL

Address	BLK 278 YISHUN ST 22 #03-278
Postcode	760278
Was driver an employee of the Insured's Company	YES
If No, Relationship of the Driver with the Insured	
Vehicle Registration Number of Driver's Own Vehicle	-
	-
Insurance Company of Driver's Own Vehicle	-
	-

General Information of the Accident

Type Of Accident	COLLISION - CHANGE/CROSS LANE
Weather Conditions	CLEAR
Road Surface	DRY

Other Information

Was any foreign vehicle involved in this accident?	NO
Number of vehicles (including own vehicle) involved in the accident	2
Was any body injured in the Accident?	NO
Was any injured conveyed to hospital by ambulance?	NO
Was any other material or property damaged?	YES
I have been approached by unknown person(s) soliciting/offering accident claims assistance.	NO
Number of Passengers (Including Driver)	1

Details of Police Action

Was the accident reported to the police?	NO
If Yes, Please state which Police Station	
Was notice of intended Prosecution given?	NO
If Yes, against whom?	

Circumstances of Accident

REFER TO SKETCH PLAN

Attachment(s)

Are accident photos available for attachment?	YES
Was there any video captured by Car Camera?	YES
Was there any audio recorded?	NO

DETAILS OF OTHER VEHICLE PROPERTY 1

Vehicle Registration Number	SLB1839M
Vehicle Make/Model/Colour	
Details Of Properties	
Vehicle Category	PRIVATE CAR
Name of Driver	
NRIC/Passport Number	
Contact Number	
Address	
Postcode	
Insurance Company Name	
Nature Of Damage	
No. Of Passenger (Including Driver)	

SKETCH PLAN

IMPORTANT NOTICE

1. Please report correctly the details of the accident to speed up the claims process.
2. This Form must be completed by the Policyholder and/or the Authorised Driver.
3. Information provided must be as truthful and accurate as possible. Any wilful misrepresentation or withholding of material facts may allow Insurance companies to repudiate policy liability.
4. The issue and acceptance of this Form by Insurance companies is not an admission of policy liability on the part of the Insurance companies.
5. Any false reporting may be referred to the Police for investigation.
6. The report will be forwarded by the Insurers of the GIA Records Management Centre established by the General Insurance Association of Singapore (GIA) for archiving and that copies of this report will for a fee be made available upon application by interested parties.
7. By the lodgment of this report to the Insurers, you hereby consent to the archiving of this report at the centre and to copies of the report being made available aforesaid.

8. Consent under the Personal Data Protection Act (PDPA)

I understand, acknowledge, agree and consent that:

- (a) My Insurer, my workshop and the General Insurance Association of Singapore ("GIA") may/are permitted to collect, use, disclose and/or process my personal data/personal information set out in this (form) and any other personal information provided by me or possessed by my insurer (collectively the "Personal Information") and disclose and transfer such Personal Information to all Insurer(s) who have insured vehicle(s) involved in this accident (all Insurer(s) who have insured vehicle(s) involved in this accident shall be collectively referred to as the "Insurers"), the Insurers' lawyers/law firms, the Monetary Authority of Singapore and any relevant government agency/authority (such as the police), for the purpose(s) of:
 - (i) processing, handling and/or dealing with my claims including the settlement of the claims and any necessary investigations relating to the claims;
 - (ii) investigating the accident and/or my claims;
 - (iii) carrying out and/or dealing with my instructions or responding to any enquiries by me;
 - (iv) administering my claims (including the mailing of correspondence, statements, invoices, reports or notices to me, which could involve disclosure of certain personal data about me to bring about delivery of the same as well as on the external cover of envelopes/mail packages); and/or
 - (v) complying with applicable law in administering, processing, handling and/or dealing with my claims (collectively the "Purposes")
- (b) all Insurer(s) who have insured vehicle(s) involved in this accident and the Insurers' lawyers/law firms, may/are permitted to collect, use, disclose and/or process my Personal Information for one or more of the above Purposes; and
- (c) my Personal Information may/can be disclosed by any of the Insurers and/or GIA to their third party service providers or agents (including their lawyers/law firms), which may be sited outside of Singapore, for one or more of the above Purposes.
- (d) my Personal Information will also be collected and used to compile claims history for the purpose of fraud detection, investigation and management in present and all future claims.
- (e) the information so collected under (d) above may be shared / disclosed:
 - (i) to all Insurers and/or any other third parties that assist in evaluating, investigating, controlling or managing fraud, regulators, law enforcement and government agencies as reasonably required for the purposes stated, or
 - (ii) for complying with requirements under any regulations, laws or court orders.

Policyholder's Signature
Date & Time:

Driver's Signature
(If driver is not the policyholder)
Date & Time:

Reporting Centre Personnel's Signature
Name:
NRIC/FIN No.:

BY SIGNING THIS FORM, I HEREBY AGREE TO SIGN IT AS AN OWN DAMAGE CLAIM UNDER MY OWN POLICY. I WILL

SKETCH PLAN

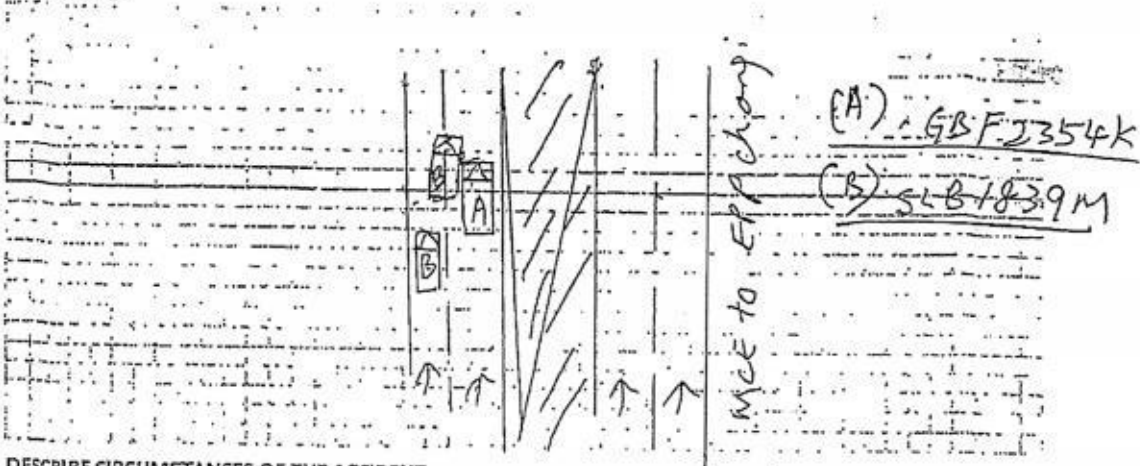

DESCRIBE CIRCUMSTANCES OF THE ACCIDENT

22/10/2019 at about 1530 hrs.

While I was travelling along MCE towards ECP exit.

When I see my right side mirror. Suddenly I heard a sound from my left portion. When I see, I noticed that Vehicle B had cut into my lane and collided onto my left portion.

- ☐ Claim own policy
☒ Claim third party
☐ Claim OD / TP at other workshop
☐ For record purpose

Policy No. MSD/VCC/19-000310-00
 Insurer MSIG Veh. No. GBF 2354K

DECLARATION

I/We declare the foregoing particulars are true in every respect.

X



Policyholder's Signature
Date & Time:

Driver's Signature
(If driver is not the policyholder)
Date & Time:

Reporting Centre Personnel's Signature
Name:
NRIC/FIN No.:

> Back to OneMotoring

Enquire PARF/COE Rebate for Registered Vehicle

Vehicle Owner Particulars

Owner ID Type:

Company

Owner ID:

423D

Vehicle Details

Vehicle No.:

GBF2354K

Vehicle to be Exported:

No

Intended Deregistration Date:

19 Dec 2019

Vehicle Make:

NISSAN

Vehicle Model:

CABSTAR 3.0 5M/T ABS 2DR 2WD EURO 5

Primary Colour:

White

Manufacturing Year:

2016

Engine No.:

ZD30013898N

Chassis No.:

JN1SC2F24Z0859011

Maximum Power Output:

-

Open Market Value:

\$24,942.00

Original Registration Date:

18 Aug 2016 *16 yrs 7 mths / 79 mths*

First Registration Date:

18 Aug 2016

Transfer Count:

0

Actual ARF Paid:

\$1,248.00

Intended PARF Rebate Details

PARF Eligibility:

No

PARF Eligibility Expiry Date:

-

PARF Rebate Amount:

\$0.00

Intended COE Rebate Details

COE Expiry Date:

17 Aug 2026

COE Category:

C - Goods Vehicle & Bus

COE Period(Years):

10

QP Paid:

\$47,889.00

COE Rebate Amount:

\$31,900.00

Total Rebate Amount:

\$31,900.00

The information contained herein is correct as at 19 Dec 2019

OK

$$6,000 / 12 = 500$$

$$500 \times 79 \text{ mths} = 39,500$$

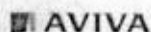

Post an Advertisement
Sell it yourself! Advertise it at just
\$58 until it's SOLD!

[Post an Ad](#)
[Advertiser Login](#)
[Ways of Selling](#)

click here to view
our **PRISTINE USED CARS**
at **GREAT PRICES**

[Browse by Category](#)
[Sort by Date Posted](#) 20 results/page

3 vehicles

nissan cabstar

	Model	Price	Depreciation	Eng Cap	Mileage	Veh Type	
Search Selection	nissan cabstar	Any	Any	2016	Any	Any	Available
	Nissan Cabstar	\$41,800	\$6,540 /yr	11-May-2016	2,953 cc	Truck	Available
Fuel Type: Diesel 1 Owner Only. Cabin Height Box Ideal For HDB Multi Story Parking And Basement Car Park Access. 2 Side Sliding Door. Very Well Maintained By Previous Owner. Extremely Clean Interior. Engine And Gearbox In Perfect Condition. High Trade In Guaranteed.							
Posted: 16-Nov-2019 Tags: 2016 Nissan Cabstar, 2016 nissan cabstar, Nissan Cabstar, nissan cabstar, Nissan, Cabstar, cabstar, Used Nissan							
	Nissan Cabstar	\$40,000	\$6,160 /yr	17-Jun-2016	2,953 cc	Truck	Available
Fuel Type: Diesel Excellent Condition. Comes With Checker Plate And Canopy. 100% Loan Can Do. Immediate Handover. Doorstep Viewing Available. Call To View Now							
ADWIN Bus Pte Ltd Posted: 17-Dec-2019 Tags: 2016 Nissan Cabstar, 2016 nissan cabstar, Nissan Cabstar, nissan cabstar, Nissan, Cabstar, cabstar, Used Nissan							
	Nissan Cabstar	\$41,800	\$6,400 /yr	30-Jun-2016	2,953 cc	Truck	Available
Fuel Type: Diesel Excellent Condition, Flexible In House Financing And High Trade In Given! Immediate Transfer Of Ownership Upon Collection, Hassle Free Transaction! Call Now To Enquire!							
Hu Hua Credit Pte Ltd Posted: 13-Dec-2019 Tags: 2016 Nissan Cabstar, 2016 nissan cabstar, Nissan Cabstar, nissan cabstar, Nissan, Cabstar, cabstar, Used Nissan							

Save this search criteria, to get email alerts whenever a match is found.

Model	Price	Depreciation	Eng Cap	Mileage	Veh Type
-------	-------	--------------	---------	---------	----------

[For old advertisements, view Expired ads](#)

20 results/page

[Home](#) [New Cars](#) [Used Cars](#) [Sell My Car](#) [Directory](#) [Products](#) [Insurance](#) [Article](#) [Forum](#) [Resources](#)

sgCarMart is the number one car classified for parallel import cars, Toyota, Honda, Nissan, Mitsubishi & BMW. There are plenty of cars for sale, from vans, trucks, sedan cars, luxury cars, sports cars or stationwagons, SUV, MPV, hatchback, to COE cars & OPC cars. You can also buy from a car auction, look up car loans, financial services, low mileage cars, car brands, carpark rates & car insurance. Find buy used nissan cabstar, nissan cabstar Singapore, used nissan cabstar Singapore, used nissan cabstar, used vehicles Singapore or even buy used nissan cabstar Singapore. We have new car dealers comprising parallel importers, authorised car dealers, and used car dealers on our site. Find new car price lists, new car launches and new car promotions. Visit our partner sites for job openings for Singapore jobs, real estate properties for sale, motor, car performance parts, car discussion, forum discussion, commercial vehicle leasing & COE results.

All prices and other information displayed on sgCarMart.com are gathered from sources and based on algorithms that are believed by sgCarMart.com to be reliable, but no assurance can be given that this information is accurate, complete or current. sgCarMart.com does not assume any responsibility for errors or omissions or warrant the accuracy of this information.

[Follow sgCarMart.com](#)
[About Us](#) | [Careers](#) | [Contact Us](#) | [Sitemap](#) | [Terms of Service](#) | [Privacy Policy](#) | [Personal Data Protection Statement](#)

©2004-2019 sgCarMart. All rights reserved.

Constant Appraiser Services

Qualified Automobile Accident Damage Appraisers/Loss Adjusters

Blk 2 Rivervale Link, #09-02 Singapore 545040

Tel/Fax: 6886 1106 Mobile: 9007 5234

Email: constant_as@yahoo.com.sg

RCB No. 53138015K

Automobile Inspection Report

To: SG Sagawa Ameroid Pte Ltd c/o 65 Chestnut Avenue #18-15 Singapore 679524		Date : 23/12/2019	Reference No : CAS/19-12/036
<u>General Information</u>			
Registration No.	: GBF 2354K		
Accident Date	: 22/10/2019		
<u>Particulars of Damaged Vehicle</u>			
Colour	: Blue	Make & Model	: Nissan Cabstar
Engine Capacity	: 2953 cc	Pre-Accident Condition	: Good
Mileage (KM)	: 129125	Engine No.	: ZD30013898N
Chassis No.	: JN1SC2F24Z0859011	Steering	: In Order
Registration Date	: 18/08/2016	Brake	: In Order
<u>Tyre Condition</u>			
R/H Front Tyre	Size 195R15	Make OHTSU	Balance 90%
L/H Front Tyre	195R15	OHTSU	90%
R/H Rear Tyre	155R13 (D)	FALKEN	90% / 90%
L/H Rear Tyre	155R13 (D)	FALKEN	90% / 90%
<u>Inspection</u>			
Repairer	: LYS Engineering 65 Chestnut Avenue, #18-15, Singapore 679524		
<u>Adjustment And Recommendation Cost Of Repair</u>			
Repairer's Estimate	: \$5,255.06		
Revised Amount	: \$3,450.00		
Less Excess	: -		
Nett Total	: \$3,450.00		
<u>Remarks</u>			
(A) Survey was done on 23/10/2019			
(B) Re-survey after repair was done on 17/12/2019			
(C) The survey was conducted entirely on WITHOUT PREJUDICE basis.			
(D) We have NOT given any instruction to authorize the repair of the vehicle.			

NOTE: The revised estimate was made from a visual inspection. Should there be any discrepancy or unseen damage/item in this survey, kindly notified the company within 7 (seven) days from the date hereof. Otherwise, the revised amount shall be deem to be valid.

Adjustment On Repair Costs And Replacement Of Parts:

S/No	Qty	Descriptions	Assessed Condition	Estimate by Workshop (\$)	Revised Amount (\$)	
<u>PARTS REPLACEMENT – NETT ITEMS</u>						
1	1pc	Front door LH	Dented/Warped	2,396.40	2,396.40	X R
2	1pc	Front door checker LH	Serviceable	39.70	-	
3	2pcs	Front door hinge (top & lower) LH @ \$56.40	Repair	112.80	-	
4	1pc	Front door lower rubber seal LH	Necessary	22.90	22.90	X SVC
5	1pc	Front door power window channel weatherstrip LH	Necessary	186.10	186.10	X SVC
6	1pc	Front door rubber guide stopper LH	Necessary	7.80	7.80	X SVC
7	1pc	Front door weatherstrip LH	Necessary	117.70	117.70	X SVC
Less 10%				2,883.40	2,730.90	
				(288.34)	(273.09)	
Sub total				2,595.06	2,457.81	
<u>LABOUR & MISC. CHARGES</u>						
1		To transfer door glass, regulator gear, motor, railing, channel, trim board, mechanism lock & handle		100.00	70.00	X
2		To respray painting on the changed bodyparts, repair portion & where consistent to the accident		1,300.00	900.00	450
3		To rewrite company logo & wording		300.00	250.00	X
4		To provide labour, workmanship to change the above damaged bodyparts, repair, re-construct & re-align body structure, body alignment & damaged consistent to the accident		900.00	600.00	150
5		To apply anti-rust chemical on repaired & replaced panel		60.00	30.00	X +150
Grand total				5,255.06	4,307.81	
Recommended cost of lump sum repair (To its pre-accident condition)					3,450.00	

Constant Appraiser Services

Vehicle No : GBF 2354K

Our ref : CAS/19-12/036

Adjustment/Recommendations

We have thoroughly inspected each and every item on the estimate against the physical damage found on the vehicle and we have listed the breakdown of our finding and our recommendation.

The repairer has agreed to undertake the job at a lump sum of \$3,450.00 on a contractual basis. Under normal circumstances, the repair period would be about 2 (Two) working days.

Yours faithfully,
Constant Appraiser Services

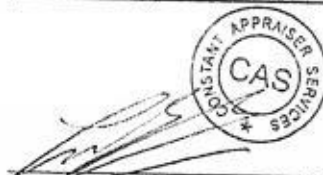

Lim Yong Tian (Sebastian)
Licensed Appraiser
Adv. Dip. In Mechanical Engineering (AUS)
MSAAA

INVOICE

Email: lys88@yahoo.com.sg

LYS ENGINEERING

Specialise in Motor Repairing, Welding, Panel Beating, Spray Painting, Side Guide, Accident Claims, General Insurance Agents, ROV Inspection, Insurance Claim.

[illegible]

"LYS ENGINEERING"

TOTAL \$	3,450.00
----------	----------

Customer's Signature & Official Stamp

E. & O. E.

For LYS ENGINEERING

**LKK Auto Consultants Pte Ltd**

51 Ubi Ave 1 #01-25 Paya Ubi Industrial Park, Singapore 408933

TEL: 6256 3561 FAX: 6256 4315

Reg. No: 199607198R GST Reg. No. 19-9607198-R

Affiliated to Federation Internationale Des Experts En Automobile

LONPAC INSURANCE BHD

Ref : CS3/LPC19018963/Qyd3s2-1

300 BEACH ROAD
#17-04/07 THE CONCOURSESINGAPORE 199555

Date : 12-02-2020



Code : LPC2

1. Policy Particulars :- THIRD PARTY CLAIM

Insured Veh.	SLB 1839M	Veh. Inspected	GBF 2354K
Policy No.		Coverage (\$)	0.00
Claim No.	19/19/19/VP05/022563	Excess (\$)	0.00
Assign From	KENNY LIM	Assign Date	07/02/2020

2. Vehicle Particulars & Condition

Make & Model	NISSAN CABSTAR 3.0 M/T	c.c	2953
Engine No.	HIDDEN	Year of Reg.	2016
Chassis No.	JN1SC2F24Z0859011	Colour	BLUE
Odometer	135618	Steering	IN ORDER
Brakes	IN ORDER	Modification	STANDARD ALLOY RIM
General	FAIR		

3. Conditions of Tyres

	Size	Make	Balance
R/H Front Tyre	195 R15	OHTSU	5 mm
L/H Front Tyre	195 R15	OHTSU	5 mm
R/H Rear Tyre	195 R15	OHTSU	5 mm
L/H Rear Tyre	195 R15	OHTSU	5 mm

4. Description of Damages

THE VEHICLE SUSTAINED DAMAGES AT THE N/S BODY. DAMAGES SEE DETAILS.
--

5. General Information

Accident Date	22/10/2019	Inspection Date	16/12/2019
Survey held at	15 PIONEER WALK PIONEER HUB SINGAPORE 627753		
Repairer	LYS ENGINEERING		

5a. Remarks

A)THE INSPECTION WAS CONDUCTED ON A"WITHOUT PREJUDICE" BASIS. B)IN ACCORDANCE TO YOUR INSTRUCTIONS, WE HAVE NOT AUTHORISED REPAIRS.
--

5b. Estimate Days of Repair

ESTIMATED NORMAL PERIOD FOR REPAIR:	2 Working Days
-------------------------------------	-----------------------



LKK Auto Consultants Pte Ltd

51 Ubi Ave 1 #01-25 Paya Ubi Industrial Park, Singapore 408933

TEL: 6256 3561 FAX: 6256 4315

Reg. No: 199607198R GST Reg. No. 19-9607198-R

Page No.:1 of 1

ADJUSTMENT ON REPAIR COST FOR VEHICLE NO. GBF 2354K

Qty	Description of Parts	Condition	Estimate By Workshop (\$)	Our Adjusted (\$)
	REPLACEMENT OF PARTS			
1	FRONT DOOR LH (N)	TO REPAIR SEE LABOUR	2,396.40	-
1	FRONT DOOR CHECKER LH (N)	SERVICEABLE	39.70	-
2	FRONT DOOR HINGE (TOP & LOWER) LH @ \$56.40 (N)	TO REPAIR SEE LABOUR	112.80	-
1	FRONT DOOR LOWER RUBBER SEAL LH (N)	SERVICEABLE	22.90	-
1	FRONT DOOR POWER WINDOW CHANNEL WEATHERSTRIP LH (N)	SERVICEABLE	186.10	-
1	FRONT DOOR RUBBER GUIDE STOPPER LH (N)	SERVICEABLE	7.80	-
1	FRONT DOOR WEATHERSTRIP LH (N)	SERVICEABLE	117.70	-
	LESS 10% DISCOUNT		-288.34	-
			2,595.06	-
	LABOUR			
	TO TRANSFER DOOR GLASS, REGULATOR GEAR, MOTOR, RAILING CHANNEL, TRIM BOARD, MECHANISM LOCK & HANDLE.	NOT NECESSARY	100.00	-
	TO RESPRAY PAINTING ON THE CHANGED BODYPARTS, REPAIR PORTION & WHERE CONSISTENT TO THE ACCIDENT.		1,300.00	450.00
	TO REWRITE COMPANY LOGO & WORDING.		300.00	250.00
	TO PROVIDE LABOUR, WORKMANSHIP TO CHNAGE THE ABOVE DAMAGED BODYPARTS, REPAIR, RE-CONSTRUCT & RE-ALIGN BODY STRUCTURE, BODY ALIGNMENT & DAMAGED CONSISTENT TO THE ACCIDENT. INCLUSIVE OF THE REPAIR OF FRONT DOOR LH AND FRONT DOOR HINGE (TOP & LOWER) LH.		900.00	300.00
	TO APPLY ANTI-RUST CHEMICAL ON REPAIRED & REPLACED PANEL.	NOT NECESSARY	60.00	-
			2,660.00	1,000.00
	GRAND TOTAL		5,255.06	1,000.00
	RECOMMENDED COST OF REPAIRS			1,000.00

Report Ref No. CS3/LPC19018963/Qyd3s2-1

OI SUN PIN

Asst. Automotive Assessor

ADRIAN LING WAI PING

B.Eng,AMSOE,AMIRTE,AMSAE-A,M.MATAI

Licensed Appraiser

DISCLAIMER OF LIABILITY TO THIRD PARTIES:- This Report is made solely for the use and benefit of the Client named on the front page of this Report.

No liability of responsibility whatsoever, in contract or tort, is accepted to any third party who may rely on the Report wholly or in part. Any third party acting or relying on this Report, in whole or in part, does so at his or her own risk.